You're Not a Good Business Man . . .
If you think you can get along without ADVERTISING,

Oakland Tribune.

McKinley or Bryan?
Keep track of THE TRIBUNE and you will get the first news as to who will be the next President.

VOL. XXXXII. OAKLAND, CALIFORNIA, THURSDAY EVENING, OCTOBER 29, 1896. NO. 100.

WHEAT ON THE UPGRADE AGAIN.

Nine Points Are Scored Today After an Exciting Session on the San Francisco Produce Exchange.

INDICATIONS THAT THE ADVANCE WILL BE CONTINUED

A Big Demand for Grain in All the Leading Markets of the World.

By Associated Press to The Tribune.

SAN FRANCISCO, Oct. 29—Wheat began climbing upward today ascending nine points over the low point of yesterday.

Business was active in the local call board of the Produce Exchange and many big sales were registered.

The brokers have great expectations of much higher prices until the eve of election day and there is much betting on a big rise up to Monday night.

December wheat opened yesterday at $1.30 per cental and closed at noon today at $1 35⅛.

May opened yesterday at $1 34 and closed at noon today at $1 43⅝.

Close—Wheat excited and strong: Dec. $1.38⅝, May $1.43⅝.

Barley—Stronger: May 80½c; Dec. 81½c.

THE CHICAGO EXCHANGE.

CHICAGO, Oct. 29—Wheat opened decidedly strong but nervous this morning the initial price for December being an advance of about a cent.

The strength was due to the firmness of Liverpool cables which responded very well to yesterday's advance here.

Foreigners were large buyers.

This fact started a general buying movement under which December advanced quickly from 71⅝@72c, the opening price, to 73c.

Northwest receipts showed a considerable increase over last year.

This started prices downward, December touching 72½c.

A later cable showed a further advance and the price quickly shot up again to 73⅝c.

Here another reaction occurred and at the end of the first hour December was selling at 72⅝c.

Close—Wheat: Oct. and Nov. 69⅝c; Dec. 71⅞c.

Corn—Oct. 23⅝@23½c; Dec. 24⅝@24¾c.

Oats—Oct. 17½c; Dec 18¼c.

IN LONDON.

LONDON, Oct. 29.—On the Baltic today holders of wheat were asking 3d advance.

The market was steadier.

Twelve thousand to fourteen thousand quarters of California wheat, November and December delivery, was sold at 33s 3d.

Business at the Baltic closed very firm, but there was not much doing.

Cargoes were about 6@9d dearer, 32s 6d was paid for Walla Walla, November and December delivery, and 33s 6d was bid for the same quality.

California sold at 33s 3d.

HIGHER PRICES COMING.

The Situation in General Is Reviewed by an Expert.

By Associated Press to The Tribune.

NEW YORK, Oct. 29.—A dispatch to the World from London says:

A remarkable feature of the situation, one plainly indicating a belief that higher prices are coming, is that the farmers in the wheat growing districts of England are firmly holding on to their stock, even though the figures now obtained are much higher than they ever hoped to see again.

The continued absence of rain, in the Punjab district and the measures now being arranged by the East Indian Government to deal with a possible famine, seem certain to make large demands on the market next month

Your correspondent had a talk with Mr. Schamasch, the manager of the great firm of E. D. Sassoon & Co. of London, and Bombay, the largest, most important London house in the East Indian trade. It was his purchase of several cargoes for Bombay last week that caused the first decided advance in prices.

He says: "I consider the prospect of the market excellent for some months to come, notwithstanding the price of wheat shows a downward tendency. It has now fallen to 32s, and I believe it will drop to 30, from which point it will rise steadily in a healthy, stable manner.

"The poor potato crop both here and on the continent must be taken into consideration as an important element in predicting the grain outlook. It is almost certain that on this account France will become an importer and when France begins to import prices will go up two or three shillings in a week.

"Germany and Holland also have suffered in their potato crop, so they, too, will become importers, which will increase the strength of the market and maintain prices at a good level.

"As to India, the pinch of want will not be felt there for some months anyway, as they have enough stock to keep them going It cannot yet be said with certainty that they will have a famine at all. Rain may come and if it does the crop will be saved Of course the stocks in India are held by speculators who may manipulate the market, in which event we shall have exciting times. The importation of wheat into India has reached so far only moderate proportions. I bought three cargoes and another firm bought one cargo for India That is all.

"As to Argentine, we estimate that we shall get four million quarters at least from there.

"The reaction in the market is due to a stable state of nervousness produced an incursion of outsiders when prices began to improve. This reaction will prove beneficial in shaking off the weak holders, when trade will begin to improve, as already explained, on a stable, healthy basis, and prices will rise steadily."

COMING TO TIME.

The Pressure on the Sultan Is Making Itself Felt.

By Associated Press to The Tribune.

CONSTANTINOPLE, Oct. 29—Since the visit of the Russian Ambassador, M De Nelidoff, to the Sultan and an important audience which followed, it is noticeable there has been another change for the better in the attitude of Abdul Hamid and his advisors towards the Armenians in particular and a reform policy in general.

It is known De Nelidoff used very plain language and the Sultan was convinced the Russian Ambassador is in earnest

This, supplemented by grave reports received by the Sultan from the Turkish Embassies in London and Paris, pointing out the distrust and irritation caused by the attitude of the Turkish officials, has brought about eager professions upon the part of the Turkish government of a desire to earnestly push reforms.

As a commencement five Christian deputy Governors have been appointed in Armenia.

It is probable that there will be changes shortly in the Turkish ministry.

SOLD THE STABLE.

Enoch Wishard's Horses Bring Good Prices at Newmarket.

By Associated Press to The Tribune.

NEWMARKET, Oct. 29—The entire stud of American horses belonging to Enoch Wishard were sold today at Tattersalls and brought 7,370 guineas ($38,892.)

There was a large crowd.

George H. Ketcham was sold for 1,200 guineas to F. M. Davis.

C. Hibbert bought MacBriggs for 2,200 guineas

M. Lebandy bought Wishard for 2,000 guineas.

Count Lehndorf, aide-de-camp of Emperor William of Germany, purchased Helen Nicoll for 1,150 guineas.

Rampo was knocked down to Sir J. Duke for 400 guineas.

Hugh Penny went to F. W. Day for 420 guineas.

FISHERMEN DROWNED.

A Furious Storm Is Prevailing on the Portuguese Coast.

By Associated Press to The Tribune.

LISBON, Oct. 29.—A severe storm prevails along the coast of Portugal.

A fishing boat has been lost near Setubal, eighteen miles southeast of this city.

Fourteen fishermen were drowned.

Run Amuck.

By Associated Press to The Tribune.

SIMLA, Oct. 29.—A Sepoy belonging to the Britsish Indian troops stationed at Fort Randeman, ran amuck last night and killed Lieut. Yeats of the Royal engineers, Lieut. Downes, of the Bombay Lancers and two private soldiers, besides wounding Lieut. MacLachlan.

Cabbies on Strike.

By Associated Press to The Tribune.

LONDON, Oct. 29.—In pursuance of the resolution adopted yesterday evening, upwards of 4,000 cabmen struck today, adding another chapter in the long wearisome dispute between the cabmen and railroad stations.

ARRANGING THE LINES.

The Surveyor Reports About the Proposed New Town.

PROTESTANTS ARE HEARD.

A Question of Jurisdiction Creates a Little Trouble.

POINTS STUBBORNLY FOUGHT.

The Case Goes Over Again Until Monday Next.

There as an unusually large attendance at the meting of the Board of Supervisors to-day, when the question of the incorporation of Emeyville was again bought up Nearly all of the interested residents who were present at last Monday's meeting were on hand again to-day, while several new faces were in evidence

After the minutes had been read Supervisor Church asked for a slight correction, so that it would appear that the incorporation subject was postponed until to-day.

Attorney Nusbaumer rose and protested against the change, as he claimed the matter had passed out of the hands of the Board after its meeting of last Monday

"We claim," he said' "that the business has passed out of the jurisdiction of the Board, and we protest against any change in the minutes, so that the case can be brought up again. We will submit testimony, if you desire, but we are firm in our belief that this thing is ended."

Attorney Henry Ach did not agree with Mr Nusbaumer. "The question was continued," he said, "in the afternoon, and when Mr Miller had spoken, Mr. Nusbaumer, Mr. Snook and I held a dialogue after which Supervisor Church at that time moved that adjournment be taken until to-day This was with Mr. Nusbaumer's consent.

Attorney Nusbaumer rose quickly and pointed out the fact that there were but two resolutions which were passed at the time, and which made no provision for another hearing in the case.

"It would be foolish," he said, "to go ahead in this matter, call an election, and incur considerable expense after jurisdiction is lost. Of course this is but an oversight on the part of the Board, but nevertheless, the statutes are very explicit, and we will take advantage of the point"

Attorney H. B. M Miller quoted the case of the town of Linden, which was somewhat similar "If this election is called," he said, "it will be a needless expense, for we will certainly carry the case on to the highest courts, and as we stand purely on statutory ground, we will surely win"

The question as to whether the minutes were correct, brought Mr Nusbaumer to his feet "Those minutes are absolutely correct, and I have twenty witnesses here to prove it. Your County Clerk has been accurate indeed and his report of the meeting must stand"

Supervisor Church declared his motion for adjournment was not quoted correctly. The words, he said, should be "that when this Board adjourn it is to meet on Thursday morning."

A motion to approve the minutes as read was voted down.

Supervisor Church then moved that the minutes of the last meeting be corrected so as to conform with his original motion.

Supervisor Johnston seconded and the motion prevailed unanimously.

The statutory grounds on which the attorneys raised the point is based on the law governing the incorporation of towns, wherein it is provided the hearing of the case shall be continued from time to time. The adjournment of the Board, it was claimed did not continue the case.

District Attorney Snook's opinion, which was acted upon, was in the form of a suggestion regarding the meeting of to-day.

It was brought out that the only way to have continued the matter was by way of a motion or resolution.

Attorney Nusbaumer again declared the Clerk's minutes were correct and that after adjournment he had notified the Clerk and Chairman that no legal continuance had been taken.

Supervisor Church moved the minutes be approved as corrected, with the noting of his motion for adjournment until 11 o'clock today. Supervisor Talcott seconded.

Chairman Bailey left the chair to announce that he wanted to put himself on record correctly. "All I know was that some one made such a motion, but whether it was carried or not I don't know," he said.

Supervisor Talcott said that was his recollection, and Supervisor Pelouze remembered that Church had made a motion to adjourn after Chairman Bailey had asked if there was any further business.

The roll was then called, and all voted "aye" with the exception of Pelouze, who declared he could not vote for the minutes showed the motion had prevailed unanimously, when in fact no vote had been taken Later, however, he changed his mind and voted "aye"

NUSBAUMER'S CLIENTS

Attorney Nusbaumer then presented the following resolution for his clients

"The undersigned property owners, res-

(Continued on page 6.)

Are you willing to try a new tea at our expense?
Your grocer will sell you a package of *Schilling's Best*, and return your money in full if you don't like it
Prices low, but enough.
A Schilling & Company
San Francisco

BANQUO BROWN.

The Central Figure in the Overman Scandal Is Very Troublous.

MINISTERS IN CONFERENCE.

The Action Taken at Dubuque Has Stirred Up the Bay District.

RESOLUTIONS OF CENSURE.

A Lively Meeting in Progress Today Among the Congregationalists.

The Overman-Brown scandal was the direct cause of another meeting of the Bay Conference of Congregationalists today. It was held in the conference room of the First Congregational Church.

The question to be discussed was, according to the call, for the meeting was a special one, "Church Fellowship," and this was raised by the action of the Dubuque association in receiving into its midst, without credentials, Rev. Charles O Brown of San Francisco. This was contrary to the decision of the Bay Conference at the trial of the Rev. Dr. Brown and threatens to cause a schism in church affairs.

Rev. J. A Cruzan, the moderator, called the meeting to order and it opened by singing in chorus "Nearer, My God, to Thee."

A Bible chapter was read. Rev. Dr. Jennings led in prayer, in which he asked that charity be taken into consideration in all things, and after singing "All Hail the Power of Jesus Name," the minutes of the meeting at which Dr. Brown was tried, were read.

It was tacitly agreed that the Brown case should not be taken up or discussed other than so far as might be necessary in discussing the subject proper.

Those present when the meeting was called to order were Wm. S Dibble, San Francisco; D. W. C. Gaskill, Oakland, Mrs. William King, Sausalito; F. H. Foster, E. B Walcott, San Francisco, Rev. E S Chapman, David Coig, Oakland; Philip Coombe, H. N. Turner, Miss Mattie Hook, San Francisco, James K. Harrison, J. A. Cruzon, San Francisco, J. H. Strong, Mrs J. H. Strong, Oakland, Rev. W. H. Tubb, Mrs. L. Sielerend, O. W. Lucas, W. A. Tenneg, E. T. Leiter, Oakland; Charles R Brown, R H. Chamberlain, W. C Gaskill, Oakland, W. W. Scudder, Mrs L H. Jacobi, Alameda; J. B. Hatch, Berkeley, S. A. Patterson, Mrs. M. J. Sidwell, San Francisco; H. W. Storch, Fruitvale, Alfred Bayley, Haywards; W. D Williams, E. C. Weyman, San Francisco; W. C. Pond, San Francisco, J K McLean, Oakland, and Rev. Virgil Boyer, Oakland.

The meeting was called at the request of Messrs. F. H. Foster, Wm. C. Pond, and W. W. Scudder, Jr, and to explain their action they submitted the following which was read:

"Although we have not been officially informed of the fact, we are credibly assured that the Dubuque Association of Congregational Ministers and Churches have received to its membership and thus attempted to restore to good standing as a minister Rev C O. Brown, D. D, who has been suspended from membership with us. It has seemed to us that serious questions were thus raised deeply concerning the fellowship of our churches and positively striking at vital points in our policy. It has also seemed to us that the discussion of these questions at our regular meeting in December might encroach upon the time set apart for spiritual quickening, so as to mar greatly the best efforts of that meeting. The questions to which we refer are these: (1) Can a member of one association or conference be received to another in any other way than by orderly transfer, without breach of fellowship. (2) If this has been done and thus fellowship has been broken what action ought this conference to make in the matter?

A letter from Dr Brown was also read. It was written from Strawberry Point, Iowa, on September 26th, and addressed to Rev. George B. Hatch, registrar. It ran as follows:

"The kindly and Christian action of the Dubuque Association passed at its spring meeting and this day ratified proffering me fellowship, making it unnecessary for me longer to contend for my rights, which without even the form of justice were trampled upon by the Bay Conference last April, I should have no expectation that those who broke their plighted faith by breaking their constitution would listen to my appeal to right the wrong. I therefore withdraw from the Bay Conference. Yours truly,

"CHAS. O. BROWN."

So far everything went without discussion or difference of opinion save a few alterations in the minutes as read. But later came a storm of discussion, and several evidences of set feelings which probably were formed at prior meetings of the conference.

A resolution to call a joint conference with the Dubuque Association for the purpose of amicably settling matters seemed to meet with unanimous approval, but before it was adopted a motion to lay it on the table was carried.

This was done to bring forward two resolutions and numerous whereases prepared by Dr. Frank Foster, which were as follows:

"Resolved That the personality of the member affected is no longer the chief matter of interest, being eclipsed by the larger and more general question of fellowship raised by this remarkable action.

"That the conference lays down the following as embodying its conception of the case:

"(1) Every local conference, like every local church, is wholly independent in the management of its own affairs.

"(2) The power of discipline over the members of the local conference is lodged in such conference.

"(3) Every co-ordinate body within the limits of Congregational fellowship is bound by the principles of Congregationalism to respect the right of discipline thus lodged in the local conference.

"(4) In case injustice is done any one by such discipline, it can be remedied by a mutual council called between such conference and aggrieved individual as the final court in Congregationalism, and by such a council alone.

"(5) To receive a member from such a conference into another in any way except by orderly transfer from said conference or from an adjudicating ecclesiastical council is to commit a breach of fellowship.

"Resolved, therefore, that the action of the Dubuque Association in the premises is null and void and that the standing of the individual in question in the Congregational ministry remains unaffected by the said action."

Rev. Dr. J. K. McLean spoke in favor of adopting the resolutions, and assigned his reasons therefor.

Dr. E. S Chapman said that he felt something like the intoxicated man who kept bumping up against the same tree, until he thought he was lost in a dense forest. He, Dr Chapman, wanted to know if Dr. Brown was still a member of the ministry.

Dr. McLean asked the question of what tipple he had been partaking, but concluded by stating that Dr. Brown was still a clergyman, and only was suspended by the Bay Conference.

Dr. C. R. Brown, the new pastor of the First Church of Oakland, did not like the words "null and void." He thought that by the use of them it appeared as though the Bay Conference considered itself a superior body to the Dubuque association.

Dr W. D. Williams agreed with Dr. Brown. The words were too dictatorial and too presumptious, he said.

"In time, I think the members of the Dubuque association will look at matters more clearly, he continued, but it will do us no good to prod or bulldoze them. In their calmer moments they will think this matter over. They will feel the breach and they will heal it. I believe it will be better for us of the Golden Gate, and for those of Iowa, and I therefor move to lay on the table."

The moderator ruled that the motion was not debatable.

Some talk of an appeal was indulged in when Dr Williams offered to withdraw his motion.

Dr. Coombes, who seconded the motion refused to consent

The vote was put and the motion to table overwhelmingly lost.

A fresh discussion was in its incipiency when the meeting adjourned until 1 o'clock.

After the lunch hour Dr. Foster's resolutions were taken up section by section and several minor changes in the phraseology used made.

In section one the words "lays down" were changed to recognize as it should down the sentence "lays down the following," etc.

The second section was adopted as it stood, but in the third two objections appeared First the words "or association" did not follow the word "conference," and they were inserted not only in the third but in every section in the resolutions and their attendant whereases wherever the word conference appeared

The word "discipline" was objectionable to Dr McLean and several substitutes were offered.

Dr Williamson suggested the word guardianship. Drs Chapman and Foster held that "discipline" was all right

Rev. C. R Brown suggested a change of the section altogether and while he was preparing it a hymn was sung. The amendment was adopted. As amended it reads, "The standing of its members is lodged with the local conference or association."

The wording of the section was so objectionable that Rev Mr Tenney moved to lay it on the table. The motion was lost, however, and Dr McLean offered the following as a substitute: "In case of an alleged injustice the remedy is in an appeal to each council and in that alone."

This was adopted.

The wording of section 5 was slightly altered

The resolution caused discussion galore but Rev Mr Brown was the Henry Clay of the situation, and his amendment as follows was adopted: "That the said action of the Dubuque Association in the premises is in our judgment unwarranted and in open violation of our Congregational fellowship and that the standing of the individual in question is not affected thereby"

The matter of adopting the resolutions as a whole was then taken up.

THE BISMARCK BROIL.

International Complications Arise From the Recent Publication.

By Associated Press to The Tribune.

PARIS, Oct. 29—The Figaro, commenting on disclosures made by Prince Bismarck in the Hamburger Nachrichten, regarding the secret alliance between Germany and Russia, from 1884 to 1890, says: "Russia discovered the treaty was a veritable delusion for her, and when Prince Bismarck asked her, in 1887, to renew her declaration of neutrality in the event of an attack upon France, which was then planning in Germany, Russia formally refused to do so, and thereafter all the blandishments of Prince Bismarck only served to increase the friendship of France and Russia"

Le Matin is of the opinion that the disclosure of the secret treaty was intended to make France suspicious of Russia, and adds it has had the contrary effect.

BISMARCK IS SAFE.

LONDON, Oct. 29.—A special from Berlin says it is understood there that the proposed prosecution of Prince Bismarck's organ, the Hamburger Nachrichten, for publishing State secrets has been abandoned out of fear the harm such a step might do Germany's foreign policy.

It is added, however, that should Prince Bismarck publish the circumstances under which he resigned office, the government will be forced to act and would probably treat Prince Bismarck in the same manner the latter treated Count von Arnim.

WILLIAMS CONVICTED.

The Trainor Letters Have Got Him in Grave Trouble.

(Special to the Tribune.)

SAN FRANCISCO, Oct. 29.—Tom Williams, the former companion of the recently deceased Mollie Trainor, was convicted this morning in the United States District Court for sending obscene matter through the mail to his late mistress.

The letters used in evidence were the ones brought out at the Coroner's inquest in Alameda County over the remains of the Trainor woman, whom it was said committed suicide from the fear of a beating at the hands of Williams.

Sentence has not yet been imposed.

Costigan's Examination

Thomas Costigan, who is supposed to have burglarized the Corrine lodging house on Eighth street last July, had his preliminary examination set this morning for November 6th.

COAL, $7.50 PER TON.

BEAVER HILL is the best cheap coal in the market. Try it and be convinced. For sale by all coal dealers.

ON TRIAL AT LAST.

The Spring Valley Water Works Case Before Judge Ellsworth.

RIPARIAN RIGHTS AT STAKE.

History of a Case That Is Engaging Considerable Attention.

ALAMEDA CREEK WATERS.

John L. Beard and Wife the Defendants in the Proceedings.

After many years of waiting, the case of the Spring Valley Water Works against John L Beard, his wife Lizzie H. Beard, and the San Francisco Savings Union, came to trial before Judge Ellsworth in the Superior Court this morning.

The plaintiff was represented by W. B. Kellogg of San Francisco, and A. A. Moore of this city.

The defendant was represented by Warren Olney. J. C. Martin is also of counsel for the defendant, but he was unable to be present owing to illness.

The suit was brought for the purpose of condemning for public use, waters of Alameda Creek, in this county. The complaint was filed as far back as August 20th, 1888.

On the 3d of September of the same year, Messrs Martin and Olney, in behalf of the defendants, filed a demurrer to the complaint. Several dilatory motions were filed later, the merits of the case not coming up for hearing, and the action was continued from time to time, until finally, on the 22d of June, 1895, John L. Beard filed his answer to the complaint.

On March 9th of this year, the case was continued until May 12th. Subsequent continuances took place until, at length, the case came up for trial before a jury this morning.

In the complaint, the plaintiff corporation sets forth that it has been organized for the purpose of supplying fresh water to the City and County of San Francisco, in which business it has been engaged since June, 1858. It further shows that the population of the City of San Francisco is rapidly increasing, and that the sources of water supply for the inhabitants thereof is inadequate, and that it has become necessary for the company to extend and increase its present water supply, and for that purpose has engaged in the construction of works for the appropriation of the waters of Alameda Creek in this county, and its tributaries, by means of well dams erected at a point above the Vallejo Mill Stone chute, in this county, and by means of iron pipes conduct those waters to San Francisco.

The company also shows that, at great expense, it has constructed the dam, and is engaged in laying the pipe line necessary for the appropriation of the waters referred to, and is now engaged in acquiring such right from the owners of certain land holders.

The complaint further shows that it has a frontage of 3060 feet on Alameda Creek, the abutting tract of land on which consists of about 203 acres, which is bounded on the north by Alameda Creek, on the south by the road leading from San Jose to Alvarado, on the west by the land of John Lawrey, and on the east by the land of Manuel Fereira, formerly known as the Jesse Beard homestead tract. The title to the property, it is alleged, is in Lizzie H. Beard.

It is also alleged that the San Francisco Savings Union has an incumbrance on the property; that the plaintiff has endeavored to agree with the defendants for the purchase of the right to divert the waters referred to, but has not been able to acquire the land by purchase. Suit is therefor brought to acquire by condemnation the right as against the defendants and each of them to divert the waters of the aforesaid creek at the place indicated, and to determine for them the amount for damages required to be paid to the defendants and each of them.

By way of answering the complaint, John L. Beard and Lizzie H. Beard admit the gradual increase in the population of San Francisco, and the consequent demand for an enlarged supply of pure water. They deny, however, that the supply appropriated to that city, either now or at the time the complaint was filed, was inadequate and that it has become necessary for the plaintiff to extend its works and pipes for the purpose of appropriating the waters of Alameda Creek. They also deny that it has become necessary for the plaintiff to hold the right as against them or the tract of land referred to in the complaint, to divert the waters of Alameda Creek. They also assert that the use to which the said waters are to be applied is not a public use, and that the taking of those waters is not necessary to such a use. They also deny that the plaintiff has made any bona fide effort to agree with the defendants for the purchase of the right to divert the waters referred to, as also that the plaintiff is or has been unable to acquire riparian rights belonging to the defendants.

Mr. and Mrs Beard then allege that the plaintiff has no right to appropriate the waters of Alameda Creek, and assert that the right sought to be condemned by the plaintiff and belonging to the defendants is valued at $8,000. They ask that the plaintiff be compelled to pay this sum be-

(Continued on page 2.)

BUSWELL'S HIGH GRADE
COAL OIL
Guaranteed 150° Fire Test.
NO SMOKE
NO SMELL
NO CHARRED WICKS
BUSWELL PAINT CO.
Cor. 4th and Broadway
BRANCH—1070 BROADWAY
Near Twelfth.

The Owl Drug Co.
CUT RATE DRUGGISTS

TENTH ST. AND BROADWAY,
OAKLAND, CAL.

Heading the List of EXQUISITE TOILET PREPARATIONS are those made by ROGER & GALLET Paris, France

THE LATEST ARRIVALS ARE
CELTIS—Extract—Toilet Water Powder and Soap
VERA ROSE—Extract—Toilet Water Powder and Soap

EXTRACTS.		POWDERS.	
Peau de Espagne	$ .85	Peau de Espagne	1.00
Iris Blanc	.85	Iris Blanc	1.00
Vera Violette	1.00	Heliotrope Blanc	1.00
Violette de Parme	.75	Vera Violette	1.00
Heliotrope Blanc	1.00	Violette de Parme	.50
SOAPS.		TOILET WATERS.	
Peau de Espagne	.75	Peau de Espagne	.85
Iris Blanc	.75	Iris Blanc	.85
Vera Violette	.75	Heliotrope Blanc	.85
Heliotrope Blanc	.75	Vera Violette	1.00
Violette de Parme	.50	Vera Rose	1.50
A La Violette	.25	Celtis	1.50
		Violette de Parme	.75

Vera Violette Sachets—EXQUISITE.....75c
Rose Pomade.....25c Cosmetics—Assorted Odors....75c

SEE THE DISPLAY OF PERFUMES IN OUR WINDOW.

Dr. Ira Baker's Syrup of Tar and Wild Cherry—a guaranteed Cough Cure - 25c

FREE Delivery to all parts of Oakland, Alameda, Berkeley, Elmhurst, San Leandro, Haywards, etc. Tel. Main 309.

THE OWL DRUG CO,
Oakland, San Francisco, Los Angeles.

SUBJECTS FOR STUDY

Educational Topics Handled at the Teachers' Institute.

GOOD ADDRESSES MADE.

The Handling of Pupils Is Shown in Proper Lines.

METHODS ARE DISCUSSED.

A Large Attendance in Session at the Conference.

The Alameda County Teachers' Institute held its morning session in the High School. The teachers were divided into sections in order to discuss grade work more thoroughly. Interesting programmes had been prepared for every section.

The High School section discussed "What Correlation of Studies is Desirable and Practicable in the High School." Professor S. P. Meads of the Oakland High School led the discussion. His address was most interesting. He declared that the mastery of one subject by any pupil gave a tremendous impetus towards the overcoming of difficulties in other branches of study. "In learning the first Latin declension," said Professor Meads, "if the subject is thoroughly mastered, you can count on the second declension being half learned. If one subject is mastered, the way is open to master many others."

Professor Meads believed that teachers should consult with one another in regard to the amount of work and study required for each lesson, besides learning the strong and weak points of individual pupils. He was of the opinion that the educational value of a subject may be impressed upon refractory pupils by teachers immediately interested in the subject. This would require broadmindedness on the part of the instructors, but it would be of great value to the pupils. These consultations among the teachers would be useful in securing the uniformity in essentials of discipline.

Professor Meads explained what he meant by the essentials of discipline. He then discussed pupils' work. He believed that four subjects should be taken regularly, three by slow pupils or those in ill health. He strongly opposed any pupil taking five subjects. He also spoke on the matter of outside work interfering with school studies. He objected to the unreasonable demands of parents who compel their children to practice the piano excessively and also to pupils attending numerous parties. Pupils should in such cases be put upon a three study course.

In regard to study courses, Professor Meads held some original views. He believed that the four subjects should rank equally—there should be no major subject. Lessons should be adjusted for the mind of the average pupil, not the brilliant student. There should be continual references towards unity among all subjects. As an example, Professor Meads said that all teachers should assist the instructor in English by requiring the use of good English in all recitations.

Professor Meads' address provoked considerable discussion, but the teachers agreed to the main points of his arguments.

At the conclusion of the discussion, a short business session was held. Dr. Bailey of the State University was elected president and Professor Bredenbach as secretary and treasurer.

ANOTHER ASSEMBLAGE.

In the gymnasium, sixth, seventh, eighth and ninth grade teachers assembled with T. O. Crawford as presiding officer and Miss Elizabeth Stocker as secretary.

The third, fourth and fifth grade teachers met in separate session. Miss H. M. Mullen was presiding officer, Mrs. N. D. Standeford vice president and Miss Alvina Olsen was secretary.

Mrs. L. A. Walker presided over a meeting of first and second grade teachers. Mrs. M. V. Kingman acted as vice president, and Miss Julia Emerson as secretary. There was a large attendance at each section meeting.

The same papers were read before each section and discussed thoroughly. Miss Mary N. Tyrrell read an able, carefully prepared paper on "Elementary Science." Her paper treated the subject in its various phases, and answered many of the objections which have been raised from time to time against the pursuit of the study in lower grades. Incidentally she brought up many matters of general interest. She said that teachers should strive to adopt facts to general laws, to make every structure have some meaning in the universe, to develop self activity. A child appreciates whole thoughts and general ideas. Make a child understand that adaption to environment is a general law throughout the universe.

Miss Tyrrell declared that it was a mistake to suppose that science taught a child cruelty. "Living science does not teach cruelty," said Miss Tyrrell. "Killing when necessary is not cruel. It is better to experiment with a carefully killed specimen than a live one, which may be hurt and injured."

In conclusion, Miss Tyrrell impressed her hearers with the necessity of individual thought in imparting knowledge. A few broad thoughts and general ideas may be obtained from others, but individual requirements must be met by each teacher.

H. W. Lynch, president of the County Board of Education, gave a most entertaining address on "Reading." He said: "There are a number of mechanical processes to be mastered to a certain extent before a child can really enter into the business of reading. Many of these must be looked after separately before good results can be obtained. And some special training along proper lines must of course go hand in hand with the real work of reading. The child must articulate distinctly—have a reasonably clear and resonant voice, some degree of flexibility in his voice—clearness of vision and a hearing keen enough to catch even the slightest shades of modulation. If all these matters are left for attention and criticism during the reading, if a child is to be stopped for correction or be allowed to read as he pleases to the end, then to receive a raking fire of criticism, he becomes embarrassed, awkward and perhaps sulky. His mind is diverted from the subject matter of his reading to his poor, uncomfortable, wretched self. The ability to handle the physical process must be acquired and it is essential to good reading, but it is not reading. The child or man is not reading well unless he has made the page before him a part of himself, for the time being at least.

"There are various methods of presenting the first ideas of reading to the child mind, which are doubtless familiar to you and will not need repeating. But whatever be the method, objects, pictures, etc., should constantly be presented to call the senses into activity. A great deal of conversation should be carried on, insisting that the children do the talking as far as practicable. As the child unbends in conversation, show that we can converse with one another when we are for apart by means of written words.

"Be sure to use words that the child is interested in—that are a part of his experience—and work with these and through conversation to new experience. Then you have another world open for the child mind. All this must be very gradual. He must be lead so gradually from the happy little life among his playmates and playthings that he will look upon words as the signs of these things."

Professor Elmer E. Brown gave an interesting talk on "Ideals of the Tompkins Observation School." He briefly explained the establishment of the school two years ago by the Board of Education with a view of having it supervised by the pedagogical department of the State University. He then branched into the needs of a pupil. Industry, he claimed, was a great educational factor. Waste of time was a great detriment to pupils and teachers alike, and every effort should be made to prevent such loss. It may be merely the waste of time incident upon the spending time on a good book or study when a better one may be given.

Co-operation is a wonderful factor in a schools. success—co-operation between teachers and parents and between teachers and pupils. It was well to have a pupil proud of his school for his pride reacted favorably on his studies.

"Continuity is one of the great works of all teachers," declared Professor Brown. "We must work on and on. Let us not stop short before we reach the height of success. Children must have time to change their natures. They must grow accustomed to facts and sentiments. It is not only a matter of continuity to hold to a thing, it is a matter of economy.

"Another subject I wish to speak of is the 'whole child.' In the Tompkins school we are trying to put the whole child into the school, not just a part of him. We must study his whole life and surroundings. Don't get just the 'spelling part' of a child, sense the baseball and circus part. That enters into the child's life as much as anything else. That is what we mean by the whole child and getting him interested all round."

Professor Brown closed his address by suggesting more frequent visits among the teachers to the different schools.

W. T. Hall gave an able address on Mathematics, advocating the adoption of the differential method. He pointed out the fallacy of teaching arithmetic in parts instead of as a whole.

Professor Paul Garin of the Central Grammar School gave an entertaining address on "Drawing Self Taught." In his introductory remarks, Professor Garin questioned the ability of teachers to impart the knowledge of drawing if ignorant of the subject themselves, as he thought many teachers are.

In the third section a meeting of the sixth, seventh, eighth and ninth grade teachers, there was an interesting discussion, on languages, in which Misses Stuart, Madden, Harris, Orr, Smalley and Mrs. Gibbs participated. Miss Stuart criticised the poor spelling, limited vocabulary and indifferent reading of pupils in the eighth and ninth grades.

TOMORROW'S PROGRAMME.

Secton 1—9:00. Language. Discussion by the section, opened by Mrs. I. A. Coady, Miss R. A. Bills, Miss Fanny G. Smith, Miss M. Emelie Berger, Miss Anna M. Richardson, Miss L. K. Armstrong, Miss F. C. Sutherland, and Miss Ida Carter.

9:40—Work and Play—Thos. P. Bailey.

10:20—The Moral Training of Young Children—Edward Howard Griggs.

11:00—Recess.

11:10—Numbers—W. F. Hall.

11:50—Adjournment.

Section 2—9:00—Arithmetic—W. F. Hall.

9:40—Mythology—Edw. Howard Griggs.

10:20—Language. Discussion, conducted by Misses C. P. Leat, Ada B. Rogers, Clara Ketelsen, Anna H. Yates, Alice V. Baxley, and members of the section.

11:00—Recess.

11:10—The Study Quadrilateral—Thomas P. Bailey.

11:50—Adjournment.

Section 3—9:00—Individual and class Teaching—Thomas P. Bailey.

9:40—Spelling. Discussion led by Supt. S. T. Black, Principals Greenwell, Donahue, Young, Kraft, Crosby, Vergon, Hughes, De Brish, Sanford, Perkins, Gulick, and Petray.

10:20—Elementary Science—Miss Mary W. Tyrrell.

11:00—Recess.

11:10—American Literature—Edward Howard Griggs.

11:50—Adjournment.

HIGH SCHOOL SECTION.

Friday Forenoon—9:00—The Use of Literature in the Reading of History—Edward Howard Griggs.

9:40—Discussion by the section.

10:20—The Co-ordination of Studies—Thomas P. Bailey.

Discussion.

11:50—Adjournment.

(See programme of High School section.)

FRIDAY AFTERNOON.

High School Gymnasium.

1:25—Violine—Reverie (Vieuxtemps) Miss Mabel Floretta Jordan, accompanied by Miss Mabel Hussey.

1:30—The Social Aspect of Education—Elmer E. Brown.

2:15—Discussion by the Institute.

2:40—Recess.

2:45—Male Quartette—
(a) Lullaby.....Brahms
(b) Forest Fair.....Mendelssohn
Alfred Wilkie, Harry Thomas, H. A. Redfield, Harry Richards.

3:00—The Influence of the Teacher in Moral Education—Edward Howard Griggs.

Adjournment.

A BUGGY SNAP

We have some strong, good looking open Business Buggies for $55; others for $75—Sarven wheels, steel axles, side springs.

FRANK C. HOWE,
Successor to Robt. J. Beeby
Manufacturer and Importer
1064-1066 Broadway.
Tel. Black 1081.

WALL PAPER

Until further notice we will give 10% off on every purchase of Wall Paper to any person cutting this ad out and presenting it.

UHL BROS.,
520 TWELFTH ST.

ON TRIAL AT LAST.

(Continued from page 1.)

fore being permitted to divert the waters of the creek in question.

THE JURY.

This afternoon the following jury was secured to try the case: J. C. Jensen, C. W. Hoquet, J. H. Clark, O. Lindsey, Fritz Boehmer, A. R. Downing, Jacob Collier, L. C. Levy, O. H. Burnham, Philo Mills, Frederick Bryant, I. B. Parsons.

On the request of Mr. Kellogg, proceedings were dismissed, with respect to the San Francisco Savings Union, without prejudice to the title to the property in question. This was asked for on the ground that when the suit was brought in 1888, the Savings Union in question had a lien on the property but that since that time, the lien had been satisfied and now the title to the property stands in the name of Mrs. Beard.

The complaint in the case was then introduced in evidence.

Mr. Kellogg then asked that the jury be excused temporarily because he wished to introduce some evidence which would tend to settle mooted points and which he now intended simply for the aye of the court.

The jury was given a recess of ten minutes.

Mr. Kellogg then read a stipulation in which it was shown that, in consideration of the damages sustained by the defendant in the appropriation of the waters in question, the plaintiff had paid a certain amount to the defendant, on the 26th of September, 1888, and that this amount was to be credited in the final determination as to the amount to be paid after a judgment for the permanent diversion of the waters in question. The stipulation further set forth that the waters were to be diverted for two years, or until August in 1890.

Mr. Kellogg said that the stipulation was introduced as an estoppel to prevent the defendant from denying that the water was to be used for a public use.

The stipulation was discussed, and Judge Ellsworth intimated that he agreed that the stipulation operated as an estoppel, and left for the jury to determine only the amount of damages sustained.

Mr. Olney wanted the stipulation to go before the jury.

Mr. Kellogg contended that the jury should act without knowing what the plaintiff had paid at the time referred to under the exegencies of the occasion.

JURORS DISCHARGED.

Hoffschmidt and Bernheim Are Censured by Judge Ellsworth.

Louis Hoffschmidt and E. Bernheim were this morning discharged from the Superior Court jury panel, by Judge Ellsworth, as the outcome of their actions in the case of W. H. Wright vs. the Pacific Coast Oil Company.

Hoffschmidt was charged with a violation of his oath and refusing to obey the instructions of the court, while Bernheim's offense was voting damages of $1 to the plaintiff when he did not believe he was entitled to damages.

The charges were made in an affidavit filed by Attorney R. B. Tappan.

A Good Speaker.

The Rev. Frank J. Wilkins, D. D., General Secretary of the Baptist Union of America, of Chicago, Ill., will speak to the Baptist young people tonight at the First Baptist Church, corner of Fourteenth and Brush streets. An elaborate programme has been prepared and the public will be cordially welcomed. He has the name of being a very popular speaker and always delights his audience with his wit and humor. The meeting is free to all and should be largely attended.

Independent Republicans.

There will be a meeting of the Sixth Ward Independent Republican Club at 461 Fourth street, near Broadway, tomorrow night. It will be addressed by Frank Lawitt, S. P. Hall, J. W. Stetson, D. C. Brown and other candidates. A full attendance is requested.

MONEY IN DEMAND.

One Hundred Per Cent Is Offered on Call Loans.

A CUSTOMARY FLURRY STARTS.

It Is Always Done Previous to a Presidential Election.

STOCKS ALL AGITATED.

Lively Sessions Today on the New York Exchange.

By Associated Press to The Tribune.

NEW YORK, 12:15 P. M., Oct. 29.—(Bulletin)—Forty per cent has been bid for money.

Bulletin—12:40 P. M.—Loans have been made at 40 per cent, 50 per cent is now bid.

1:15 P. M.—Bulletin—A loan at 50 per cent has been made.

2:20 P. M.—Bulletin—Money is now loaning at 70 per cent.

2:45 P. M.—Bulletin—Call money 100 per cent and in brisk demand.

3 P. M.—Bulletin—Last loan 80 per cent. Closed offered at 80 per cent.

THE SITUATION REVIEWED.

The somewhat apathetic speculation in stocks today was enlivened by the extreme stringency of rates for call money.

The first loan was made at 10 per cent.

The rate then jumped to 15 per cent and finally about 12:30 P. M. a broker, who wanted money, was compelled to bid up to 50 per cent before he could secure the required accommodation.

The price then fluctuated between 25 and 50 per cent.

Business was only moderate as offerings in funds were extremely light.

The immediate cause of the stringency was the calling of loans by some banks that wished to prepare themselves for possible large demands tomorrow.

Loans made Friday go over until Monday according to the custom of the street, although the banks legally have the right to call the money any day of the week.

The banks as a rule are reserving their surplus funds for the accommodation of their regular customers who are being supplied at six per cent in preparation to the business done by them.

In some instances, however, the banks have called loans for the express purpose of making a turn in money on the street.

The stringency was not especially due to shipments of funds to the interior as the volume of this business has not exceeded the average of last week.

The bankers report sharp inquiry for funds by their regular clients and a sympathetic hardening influence upon the money market was exerted by the report of an increase in the demands for cash gold.

Bullion brokers advanced the commission premium of gold three-sixteenths per cent to ¼@⅜ per cent.

Predictions are current in the street of materially higher figures in money tomorrow, but some leading bankers express the opinion that the worst of the flurry has been seen.

THE BULLION REPORT.

Bullion leaders report a heavy demand for cash gold.

The rates advanced 3-16 to ¼@⅜ per cent.

Calls on gold are unchanged at 1 per cent for thirty days, 1¼ for the balance of the year.

GOLD WITHDRAWALS.

The Park National Bank today withdrew $500,000 gold from the sub-treasury in exchange for assay office checks.

The treasury reserve is not affected by this operation. There has been deposited at the sub-treasury $300,000 gold in exchange for legal tenders.

WELCOME NEWS.

The steamship Havel from Europe today brought $1,235,000 gold.

THE STOCK EXCHANGE.

The stock market opened weak and lower under heavy sales of both accounts, partly induced by apprehension of stringency of money and depression of American securities in London. Important concessions occurred in specialties. Sugar dropped ¾.

Pressure against the market was quite pronounced after 10:15, and material concessions were registered in some stocks. Bears offered sugar freely, depressing the price to 111½.

Foreign traders offered moderate amounts of principal international shares and at 11 a generally adverse influence was imparted by the uneasiness of European financial centers as to the depression of Kaffir securities and the hardening tendency of money.

Supporting orders were distributed after the first hour, which checked the selling and caused sharp recoveries.

Sugar and Chicago gas were in greatest request, and gained 1¼ and 1⅛ respectively. Improvements of railways were restricted to fractions.

The market became excessively dull on the up grade.

Toward midday an easier tone developed on the jump in call money rates to 15 per cent and the publication of the Burlington September statement showing a decrease of surplus after charges of $114,580.

Stock values receded sharply after midday on free offerings for both accounts, induced by apprehension as to the monetary situation.

Call funds rose to 50 per cent, but there were no large transactions above the recent ruling figures, and this figure was attained solely by bidding up by traders in anticipation of the marked demand of the next few days and for the effect on stock speculation.

Silver is 68⅝ and lead 2.60.

The closing was at the lowest prices of the day, on the stringency in the money market.

LONDON QUOTATIONS.

LONDON, Oct. 29.—Although the bank rate was not changed today at the meeting of the directors of the Bank of England, the institution has adopted the unusual course of charging 4½ discount.

It is believed the object is to make the rate effective in open market.

WILL LINE UP FOR BRYAN.

No Trouble Is Anticipated as Regards the Populist Vote.

By Associated Press to The Tribune.

CHICAGO, Oct. 29.—Senator Butler, chairman of the Populist National Committee, who arrived here last night with Vice-Chairman Washburn, has been in consultation with Chairman Jones of the Democratic National Committee much of the time today.

They have gone over the details of the campaign at considerable length together.

They authorize no statement, but it is understood they agree in classing Michigan, Minnesota, and Indiana certainly for Bryan.

Much time was spent in discussing the the aspect as affected by the Populist vote.

Senator Jones was assured by Messrs. Butler and Washburn that the vote would be practically unanimous for Bryan.

"This," said Butler, "is in much better shape than we could have hoped for at the beginning of the campaign. There are, to be sure," he continued, "few States in which fusion has not been arranged, but there has been no failure in any State where Bryan's chances could be imperiled by fusion."

Jones was also assured there was no apprehension that Watson would do anything to imperil Bryan's chances. His much-discussed letter of acceptance will not be published.

"Watson's letter," said Washburn, "is very much in line with his public speeches and nothing could be gained by its publication at this late day."

Watson will not participate farther in the campaign than to make a few speeches in his own Congressional District in Georgia.

Butler returns to Washington tonight.

OHIO IS SAFE.

Figures Showing How It Is Assured to Major McKinley.

By Associated Press to The Tribune.

CANTON, O., Oct. 29.—Ex-State Librarian Jos. P. Smith, active here in Republican National campaign work, has furnished the Press Association with a compilation of estimates he has from what he considers conservative authority in every county in Ohio. His table shows total pluralities for McKinley of 113,600 and for Bryan of 26,700, or a net plurality for McKinley of 86,900.

Mr. Smith signs the statement, which concludes: "The above is in each case the maximum plurality for Bryan, or the minimum plurality for McKinley, estimated by the gentlemen named. I confidently believe, from the best information I can obtain, that McKinley will receive not less than 100,000 plurality in the state of Ohio."

EGG-THROWERS EXPELLED.

The Sequel to the Bryan Unpleasantness in Chicago.

By Associated Press to The Tribune.

CHICAGO, Oct. 29.—Louis J. Hanchett and Chauncey C. Foster were expelled today from the business college at which they were students.

They are the youths who threw eggs at Bryan and were released by the police yesterday at Bryan's request.

Neither of the students was present when Principal O. M. Powers today formally announced their expulsion to the 250 students in the institution.

The announcement was received in silence.

A SENSATIONAL STORY.

Indignity Said to Have Been Paid to Old Glory.

By Associated Press to The Tribune.

CHICAGO, Oct. 29.—A sensational story was current on the streets late this afternoon to the effect that the American flag had been torn down, trampled on and otherwise mistreated at a meeting of the American Railway Union Directors today.

It was flatly denied at their quarters later on.

A SPECIAL CALL.

Business Men, Laborers and Employes to Meet Tomorrow.

A meeting of the business men, laboring men and employes will be held at noon tomorrow in the Sound Money headquarters in the Playter block, opposite the Central Bank.

The object of the gathering is to complete arrangements for participating in the parade in San Francisco on Saturday night and in Oakland on Monday evening.

Reed in San Jose.

By Associated Press to The Tribune.

SAN JOSE, Oct. 29.—Thomas B. Reed arrived here at 12:30 and was met by the Reception Committee. After a short drive this afternoon he will speak twice tonight.

Wrenched His Ankle.

Sim Bisby, a peddler who lives on Sixth street, jumped from his wagon to the ground yesterday afternoon and landed in such a way that his left ankle was wrenched out of place. He was treated this morning at the Receiving Hospital.

The Anaconda Standard's Success.

The Anaconda Standard is making rapid progress under the able management of W. E. Bond. The vast increase in its circulation has necessitated ordering another Hoe press, which is now en route. It will print 20,000 8-page papers an hour.

Tariff in Tunis.

By Associated Press to The Tribune.

PARIS, Oct. 29.—L'Eclair today favors granting Germany the preferential tariffs in Tunis, provided the former cooperates with France in the settlement of the Egyptian question.

Got Second Money.

By Associated Press to The Tribune.

LONDON, Oct. 29.—The American colt Berzak, by Sensation, out of Belphoebe, owned by the Lorillard-Beresford stable, ran second in the race for the Dewhurst plate of 100 sovereigns at Newmarket today. Vesavian won.

Committee Meetings.

The Ordinance and Judiciary, Street and License Committees of the Council will meet tonight.

C. W. Kinsey, Dealer in Fine New and Second-Hand Furniture, Carpets, Ranges, Etc., "Modern" furniture bought or exchanged. Auction sales on premises. Call and see us. 457-461 Thirteenth street.

CASTORIA.
The fac-simile signature of Chas. H. Fletcher is on every wrapper.

MARRIED.

SILSBEE—GLENN—In this city, October 15, 1896, Edward W. Silsbee and Miss Estella Glenn.

ONSTOTT—LEMON—In this city, October 28, 1896, by the Rev. E. S. Chapman, D. D., John Oscar Onstott of Rowsburg, Ohio, and Susan Lemon of London, England.

DIED.

GLORIA—In this city, October 28, 1896, Mary Gloria, a native of Azores, aged 58 years.

WHITE—In Berkeley, October 28, 1896, Major Henry A. White, formerly of Kansas City, aged 63 years.

IDEAL BREAKFAST FOOD.

HOTELS.

THE VICTORIA.

First class family rooming house. Recently renovated and re-furnished and ownership changed. Single rooms from $5 to $12. No transients. Gas stoves furnished free for light housekeeping. Laundry and bath accommodations. 511½ Clay street.

MRS. SHOO, Proprietress.

HOTEL CRELLIN

The Most Favorably Located and Leading Hotel of Oakland. Corner Tenth and Washington streets, Oakland.

M. N. HARTMAN, Proprietor.

RESOLUTION

Rolling Proceedings Had Before Board of Supervisors of Alameda County, in the Matter of the Proposed Incorporation of the Town of Emeryville, and Fixing Time When, and Designating Place Where, Reports Will Be Acted Upon.

Whereas, By a resolution of this Board duly adopted and passed at a regular meeting of this Board held on the 26th day of October, 1896, the matter of the correctness of the description of the boundaries of the proposed municipal corporation designated in the petition for said proposed corporation as the Town of Emeryville was submitted to the County Surveyor of the County of Alameda, with instructions to report as to the correctness of the same in writing before Thursday, October 29th, 1896, and also to report at the same time as to the correctness of the description of the boundaries as set forth in the petition filed in the same proceeding for a change of boundaries for said proposed corporation to be known as the Town of Emeryville, and to file said reports with the Clerk of this Board.

And Whereas, The said County Surveyor, in accordance with the resolution of this Board hereinbefore referred to, filed with the Clerk of this Board the reports called for by said resolution and hereinbefore referred to, on the 28th day of October, 1896;

And Whereas, The Board of Supervisors of the County of Alameda are required by law to fix at their first regular meeting after the filing of said reports a day for the hearing of said reports, and at their first regular meeting after the filing of said reports to cause notice to be published in some newspaper published in the County of Alameda, that the said reports will be acted upon at the next regular meeting of the said Board,

Now therefore be it Resolved, By the Board of Supervisors of the County of Alameda, that Monday, the 2nd day of November, 1896, at 10 o'clock A. M. of said day, at the rooms of the Board of Supervisors of the said County of Alameda, in the annex to the Hall of Records of said County, be and the same are hereby fixed as the time and place when and where said reports and each of them will be acted upon by this Board.

And be it further Resolved, That the Clerk of this Board be and he is hereby directed and required to publish a copy of this resolution in the Oakland Tribune, a newspaper published in the County of Alameda.

And be it further Resolved, That said copy of this resolution be published in said newspaper and in the regular issues of said newspaper on the 29th day of October, 1896, the 30th day of October, 1896, and the 31st day of October, 1896.

Adopted by the following vote:

Ayes—Supervisors Church, Talcott, Johnston, Pelouze, Chairman Bailey—5.

Noes—None.

I hereby certify that the above is a true copy of a resolution passed by the Board of Supervisors of Alameda County, California, at its meeting held this 29th day of October, 1896.

(Seal) FRANK C. JORDAN,
Clerk Board of Supervisors.

For SUPERVISOR
Fifth District
L. W. KENNEDY

Who for the past twenty-five years has promoted public enterprises calculated to benefit Oakland and Alameda. Kennedy, the Tunnel Road man.

TRIBUNE CLASSIFIED.

RATES FOR TRANSIENT CLASSIFIED

One cent per word for one insertion.
Two Cents per word for 3 insertions.
Two and one-half cents per word for 6 insertions.
Rate per line, one month.....80 cents

SITUATIONS WANTED.
Half a Cent per word for one insertion.
One cent per word for three insertions.
Two Cents per word for 6 insertions.
Tribune Publishing Company.
W. E. DARGIE, President.
C. A. DOYLE, Advertising Manager.

BUSINESS PERSONALS.

STARKWEATHER

THE BOOKSELLER, NEWSDEALER

AND STATIONER

Is now located and ready for business. He carries a larger line of Periodicals and all the FASHION PLATES. Buys Old Books and School Books.

473½ TWELFTH ST.

BET. BROADWAY AND WASHINGTON

MRS. R C FARRAH—Chiropodist. Removes corns, callouses, ingrowing toenails and bunions without pain or subsequent soreness. Will call at your residence or place of business. Rooms 22, 23, Brunswick Hotel, northwest corner Ninth and Washington.

RALSTON-KAFFEE is and is not coffee; Ralston-Kaffee has the aroma of coffee; Ralston-Kaffee is a nerve builder; Ralston-Kaffee is a breakfast delight. For information about Ralston-Kaffee address or call, Ralston-Kaffee Health Food Co., room 632, Central Bank bldg.

ATTORNEYS.

PHIL M. WALSH—Attorney-at-law, City Justices' Court building, SE cor. Broadway and Eighth sts.

GEORGE W. LANGAN — Attorney and counselor-at-law, Livermore, Cal.; practices in all courts.

BEN F. WOOLNER—Attorney and counselor-at-law and Notary Public. 1003½ Broadway, rooms 7 and 8.

CLINTON G. DODGE—Rooms 15 and 16, 908 Broadway.

FOX & GRAY—Attorneys-at-law, Pacific Mutual Building, entrance 6, fourth floor, San Francisco.

GEORGE E. DE GOLIA—967 Broadway, northeast cor. of 9th st., Oakland, room 3, telephone No. 38.

JOHNSON & SHAW — Law office, 921 Broadway, rooms 3, 4 and 5.

MELVIN C. CHAPMAN — Attorney-at-law, 957 Broadway, Oakland, Cal., rooms 3, 4 and 5.

NYE & KINSELL—Attorneys-at-law, 901 Broadway.

R. M. FITZGERALD — Attorney-at-law, 554½ Broadway, rooms 1 and 2, Oakland.

SAMUEL BELL McKEE JR.—Attorney-at-law, 957 Broadway, Oakland, Cal.

DENTISTS.

J. M. DUNN, D. D. S., 1156 Broadway, rooms 27, 28, 29. Office hours, 9 A. M. to 5 P. M.

FURNITURE FOR SALE

FOR SALE—Articles of all kinds, new and good as new, take time and see our store and stock in trade, we mean it. Have you ever been to see us. If not, why not? We are the people. We have known mothers to come to our store with babes in their arms, babes have grown up, got married and bought goods of the same Schellhaas Same store, over twenty years, no need of moving or changing our appearances. 408 Eleventh st. See.

FOR SALE—Cheap, a new first class parlor set of five pieces, original cost $125; parties going East. Call 1204 E. 21st st., near 24th ave.

WANTED—You to know that we are going to have a new store next to our old one. We are offering granite ware at manufacturers' prices, crockery, glassware, tinware, at your own price. H. Schellhaas, 408 Eleventh st.

EDUCATION.

PROF. W. J. FITZGERALD prepares pupils for Grammar Grades and High Schools and teachers' examinations Mathematics and Latin a specialty Pupils and adults who wish to thoroughly master any one or more of the English branches are invited to call. Day and evening sessions. Terms reasonable. 522 Tenth st., Oakland.

MUSICAL.

A. C BALDWIN, teacher of banjo, mandolin and guitar; 4 lessons, 1 per week, $4; 8 lessons, 2 per week, $6; instruments furnished pupils free to take home. Studio, 1003½ Broadway, room 12.

MEDICAL.

A BLESSING to ladies suffering from irregularities and diseases peculiar to their sex; latest improved method of treatment; never fails; perfectly harmless; free from any bad effects; never makes them sick to make them well; travelers helped immediately; prices to suit the times; home in confinement. Dr. and Mrs. Davies, 14 McAllister st, next Hibernia Bank; consult free. French regulating pink pills, $2.

DRS. C. C. & G. W. O'DONNELL—Office and residence, 794 Washington st., near Kearney, and 765 Market st., San Francisco; office hours 10 A. M. to 4 P. M., and 7 to 8 P. M.; particular attention paid to diseases of women and children.

LOST AND FOUND.

LOST—An English setter bitch; color black, white and tan Return to W. Anderson, 1056 Broadway, and receive a reward of $25

PIANO TUNERS.

TOUCH REGULATOR, Oakland invention; will make the keys on pianos heavy or light as the will of the players. Horning Bros., 216 Post st, S. F.

PHYSICIANS' DIRECTORY.

D. D. CROWLEY, M. D.—Surgeon, office Central block, 1002 Broadway, Oakland.

FOR EXCHANGE.

WANTED—Lessons in short-hand and typewriting in exchange for lessons on violin and piano. Address J. F., box 3, Tribune office.

HOUSES FOR SALE.

OWN your home; why pay rent; can offer for a few days two cottages of four rooms each; large lots and convenient to local trains; $100 cash and $10 per month. Samuel & Knowles, 468 9th st.

SMALLEST Price on Record—$1100—an 8 room modern cottage (two rooms in attic) with lot 37½ x 100, at 776 Harrison street, Oakland. Investigate it. For particulars apply to Albert Schmidt, 620 East Twelfth street, East Oakland.

$500 WILL SECURE YOU a large 9 room modern house; location overlooking Lake Merritt; corner lot 100x130, will take cottage or lots in part payment. Apply to J. S. Johnson, 463 Ninth st.

FOR SALE—At private sale, a house of eight rooms and furniture; sickness cause of sale. Apply 270 Seventh st.

FURNISHED ROOMS TO RENT.

IF YOU are looking for nice rooms, clean, large and sunny, call at the Brunswick Hotel, cor. Ninth and Washington sts.

FOR RENT—One handsome large suite on first floor; fine for office. Brunswick Hotel, cor. Ninth and Washington sts

THREE OR FOUR sunny front unfurnished rooms to let in a private house, near narrow gauge depot, also parlor, bedroom, grate and bath, for one or two gentlemen, furnished. Apply first 1162 Harrison st

NICE furnished sunny rooms for rent; single or en suite; also nice flat for housekeeping; from $5 up; with all modern conveniences, within easy reach of local trains Apply 421 Sixth st.

FOR RENT—Suite of rooms, all newly furnished, bath and closet on same floor; also rooms for housekeeping; to parties with references. German House, 869 Washington st.

TO LET—602 Fourteenth st., suit of sunny furnished housekeeping rooms, one block from both Metropole and Centennial, no children.

1229 BROADWAY—Three lovely furnished housekeeping rooms; bath; four unfurnished housekeeping rooms, with carpets; large sunny inside room, $6 month.

NICE furnished sunny rooms for rent; single or en suite, for housekeeping; from $5 up; with all modern conveniences; within easy reach of local trains. Apply 421 Sixth st.

ROOMS AND BOARDING.

ROOM and first class board from $20 per month, for gentlemen, at the Brunswick Hotel.

PLEASANT HOME, near business center; sunny rooms, pleasant grounds and excellent table. 156 E. 11th st, cor 3d ave.

ROOMS AND BOARDING WANTED.

TWO responsible young men desire room, board, use of piano, in strictly private family, state full particulars. A. B., box 2, this office

SITUATIONS WANTED FEMALE.

SITUATION WANTED by experienced girl, to do upstairs work, etc Address P. O. Box 57, San Leandro, Cal.

THREE Swedish girls wish situations, are first class cooks, wages $25 to $30, several for general housework, wages $20 to $25, competent second girls, nurses and waitresses, best of references, leave orders at Mrs. L. C. Marvin's Hair Store, 1153 Washington st., telephone 2014 Red

AMERICAN GIRL wants situation for light housework or chamberwork. Call at 529 Eighth st. room 16

AN AMERICAN WOMAN from the East wishes a situation as housekeeper, can do any kind of work; has a 15-year-old boy, smart and active, who could make himself generally useful; country or city. Address Mrs. M, 504 Thirteenth st

A COMPETENT COOK wishes a situation in private family, no objection to plain washing, good references. Call at 513 Ninth st.

SCANDINAVIAN girl wants situation to do general housework, city or county. Apply 567 Eighth street, between Clay and Jefferson.

A RESPECTABLE middle aged woman wants place; is good cook and baker, has first class references; no objection to short way in country. 772 Seventh st., near West.

A COMPETENT girl, first class cook, would like a situation in a good family. No washing. Address M. C., Box 1, this office.

EMPLOYMENT OFFICE — Mrs. Cattell, 526 Eighth street near Clay; German, Scandinavian, all nationalities; referenced cooks, nurses, second girls, coachmen, gardeners, etc Tel. 543.

WANTED—By an American girl, position either as companion or nursery governess, willing to assist with second work. Address R T, box 2, this office

WANTED — Every day, people who are looking for bargains in carpets, oilcloths, mattings, second hand household goods bought, sold or exchanged by H Schellhaas, the furniture dealer, 408 Eleventh st

HELP WANTED—FEMALE.

GIRLS WANTED in Alameda for general housework, cooks, nurse girls, etc. Call at Mrs Spencer's Employment Office, 1321 Park st, room 9, upstairs.

GIRLS WANTED in Alameda for general housework, cooks, nurse girls, etc. Call at Mrs Spencer's Employment Office, 2316 Alameda ave., near Park st

SITUATIONS WANTED—MALE.

WANTED—By young Swedish man, situation as coachman; is first class horseman, careful driver, understands gardening and cows; references. Address C. E, box 2, this office.

A YOUNG FRENCHMAN who speaks English and Spanish, would like a situation as coachman and to take care of horses; is a good teamster. Apply at Capital Hotel, 11th and Franklin sts.

WILL GIVE $20 to man securing me steady employment as salesman or to drive delivery wagon in store, six years' experience in general store; best references, A No. 1 salesman. Address G. G. G., box 4, this office

A COMPETENT young man wishes a situation to take care of horses, in fact any kind of work. Address 833 West.

A STEADY young American would like a situation taking care of a small place; thoroughly understands the care and handling of horses; best of references. Address or call, J. B. D., 712 Jefferson st.

MALE HELP WANTED.

PARTNER wanted to furnish capital to manufacture a patented article. Address X Y, box 2, this office.

NOW is your opportunity; $50 month; more in prospect. Address W. P. A., Oakland, Cal.

FOR SALE MISCELLANEOUS.

FOR SALE—A fresh Jersey cow. Apply First and Magnolia sts.

PANSY BLOSSOM—Some faces no need of disguising, our prices in household goods must be leaders; they sway Oakland people. Patronize H. Schellhaas, the furniture dealer, 408 Eleventh st.

FOR SALE—Cheap; windmill and tank; mill 12 foot wheel with all its connections, pump, pipe, etc. Eight thousand gallon tank, good as new; can be seen at 876 Wood st., Oakland.

FOR SALE—Cheap; horse, harness and top buggy; horse young and gentle; also good organ. Inquire at 897 San Pablo ave

MONEY TO LOAN.

$300, $1000, $1500, $5000 ON REAL ESTATE, Oakland and vicinity; interest 8 and 9 per cent. Loans arranged on shortest possible notice. Hugh M. Cameron, broker, 473 Ninth st., Oakland.

MONEY TO LOAN upon mortgage of real estate by G. W. McKeand, corner Sixth and Broadway sts., Oakland.

$30,000 TO LOAN on real estate security, in amounts from $400 to $10,000; interest at current rates. A. K. Percival, 1019 Broadway.

OAKLAND COLLATERAL Loan Co., 905 Broadway, near 9th st.: liberal advances on diamonds, watches, jewelry, silverware, pianos, guns

REAL ESTATE.

$7,000—Fine residence, 9 rooms, on Telegraph avenue. A beautiful home. Large lot. Only offered for sale for special reasons. Laymance Real Estate and Investment Co., 466 Eighth st. 175 J

$4,750—Special bargain, Harrison st. bet. 14th and Durant, 2-story house, 9 rooms and bath, lot 32x150, note the location. You cannot buy a lot for the same money Will make exceptionally easy terms; you never had such an opportunity. Laymance Real Estate and Investment Co, 466 Eighth st. 29 J

$5,000—Just ready for occupancy, a new 10 room, old Colonial style, beautiful home, just finished for an Oakland minister, who finds it too large, and will be sold at actual cost and on terms. Lot 60x100, choice location. Laymance Real Estate and Investment Co, 466 Eighth st. 17 N

$52 50 per front foot, 100x150, without doubt the best bargain offered this season in a residence lot, worth $100 per foot. To advertise exact location would be an injustice to the neighborhood. If you are a buyer, call at the office for location. Laymance Real Estate and Investment Co, 466 Eighth st 86

$2,600—New 2-story 8-room house, convenient location, $100 cash and $30 per month. Splendid value and terms Laymance Real Estate and Investment Co., 466 Eighth st. 15 J

$2,000—7 acres, Piedmont, all fenced, running water, fine for chicken ranch Laymance Real Estate and Investment Co., 466 Eighth st. A 33

$2,400—Modern 5 rooms and bath cottage, 19th st. near Brush. Lot 25x100. Bank loan $1,500. Tenant will take lease at 20 per month. Laymance Real Estate and Investment Co., 466 Eighth st. 17 Q

$1,100—$100 cash, $15 per month, house 6 rooms and bath, lot 25x100, on sunny side of Lydia st near Market Laymance Real Estate and Investment Co., 466 Eighth st. 17 H

$33 per foot, Telegraph ave.; only 45 feet at such an unusual bargain; worth double the price. Buy this before the election Laymance Real Estate and Investment Co, 466 Eighth st 139

$1,500—For another choice lot 37½x106, an exceptional location, 3 feet above grade of street, within walking distance of 14th and Broadway. Get location from our office Laymance Real Estate and Investment Co., 466 Eighth st. 119

$3,750—Owing to removal to an interior city, will offer their new 9-room residence on Knox st., lot 40x150, complete in every detail. Terms $500 cash, balance easy. Laymance Real Estate and Investment Co., 466 Eighth st. 17 N

$5,000—Special bargain, 12-room residence in five blocks of 12th and Broadway. $1,500 recently spent on premises. First class bargain in every respect Only $1,000 cash. Laymance Real Estate and Investment Co., 466 Eighth st. 1 O C

EXCHANGES

$4,500 — Alameda. Beautiful 9-room residence, built for a home; well located, to trade for home in Oakland, less value preferred Laymance Real Estate and Investment Co, 466 Eighth st 4 5C

$5,000—Oakland 2-story residence, 9 rooms and bath, lot 45x115, all clear, trade for a like property in Berkeley convenient to the University. Laymance Real Estate and Investment Co., 466 Eighth st. 1 O R

$6,000—San Francisco, 2-story residence, 8 rooms, on McAllister st, less than cost to owner, all clear trade for Oakland home. Laymance Real Estate and Investment Co, 466 Eighth st 4 5D

$10,000—Fruitvale. Residence, 10 rooms, convenient to local trains, to trade for fruit ranch in Alameda County. Laymance Real Estate and Investment Co., 466 Eighth st 12B

$20,000 — East Oakland Magnificent 14-room residence, almost new; no better location, to trade for fine home or choice lot in San Francisco or Los Angeles. Laymance Real Estate and Investment Co, 466 Eighth st 3 6K

$3,500—East Oakland. New 2-story 8-room residence, all clear, to trade for a home centrally located down town and assume mortgage. Laymance Real Estate and Investment Co., 466 Eighth st., Oakland, Cal. 3 6M

$1750—Beautiful lot 50x132½, situate on Union street near Central avenue, Alameda, in choice residence section; a bargain William J. Dingee, real estate, 460 and 462 Eighth street, Oakland, Cal.

$1250 will buy a fine building lot 50x150, situate on San Antonio avenue near Walnut street, Alameda: William J. Dingee, real estate, 460 and 462 Eighth street, Oakland, Cal.

$1200—A nice five room cottage, bay window, flower garden, chicken houses, etc., situate on Hannah street, sunny exposure, lot 50 foot frontage. William J. Dingee, real estate, 460 and 462 Eighth street, Oakland, Cal.

$150 cash and $20 per month, including interest, will buy a new modern house, containing seven rooms and bath, situate on Central avenue, Alameda, in a choice residence section, lot 30x125. William J. Dingee, real estate, 460 and 462 Eighth street, Oakland, Cal.

$2000—Story and a half modern cottage, situate in Alameda, on sunny side of Clinton avenue near Park street, contains six rooms and bath; lot 36x100, will exchange for Oakland property and assume mortgage; William J. Dingee, real estate, 460 and 462 Eighth street, Oakland, Cal.

$2000—Nice modern cottage of five rooms and bath, situate in Berkeley, on Channing way, near Shattuck avenue; lot 50x135; William J. Dingee, real estate agent, 460 and 462 Eighth street, Oakland, Cal.

$1800—Great bargain for immediate sale; 130x100, situate on East Twenty-fourth street near Eleventh avenue, East Oakland; William J. Dingee, real estate 460 and 462 Eighth street, Oakland, Cal.

$4650—Good modern two story house of eight rooms and bath, situate on Grove street, near Fifteenth street; lot 47½x80; a bargain, $1000 cash, balance to suit; William J. Dingee, real estate, 460 and 462 Eighth street, Oakland, Cal.

J. S. COLBURN & CO.,

OAKLAND REAL ESTATE,

1756 SEVENTH ST., WEST OAKLAND.

$1,800—Nice modern cottage of 6 rooms, bath and high basement, on 10th st. near Center; lot 36x120 J. S. Colburn & Co., Real Estate, 1756 7th st.

$1,000—Will buy a cottage of 5 rooms and bath on Lincoln st. near Wood st.; lot 25x112½. J. S. Colburn & Co., Real Estate, 1756 7th st.

$3,000—Cottage of 7 rooms and laundry; high basement; all modern improvements; on Poplar st near 14th st.; lot 40x125. J. S. Colburn & Co., Real Estate, 1756 7th st.

$1,250—House of 5 rooms; lot 27x90, N. E. cor. of Wood st. J. S. Colburn & Co., 1756 7th st.

$1,000—Installments of $20 per month, buys cottage of 5 rooms on Atlantic st.; lot 27x144. J. S. Colburn & Co., 1756 7th st.

HOTELS.

THE ARLINGTON HOTEL — Northeast corner Ninth and Washington sts., S. T. Taylor, proprietor; only a few suites left; large and sunny; table unexcelled; clean and homelike; special rates to permanent guests.

GROCERIES.

CRAFT & RUSSELL—Grocers, buy at home and save money. 582-584 East Twelfth, cor. Eleventh ave. Tel. Millmain

A. J. SNYDER & CO.

467 NINTH ST. - - OAKLAND.

REAL ESTATE BROKERS.

TEL. 224.

VACANT.

$9 a front foot; lot 50x100, on Forty-fourth st., must be sold, this is a bargain, as it is but a few feet off of Grove st. car line. A. J. Snyder & Co., 467 Ninth st., Oakland.

$11 a front foot; lot 50x128; in center of Lorin, street macadamized, sewered and guttered; must be sold. A. J. Snyder & Co., 467 Ninth st., Oakland.

$20 a front foot; on Linden st; cement sidewalk, street macadamized, etc., lot 25x132 feet; notice depth. A. J. Snyder & Co., 467 Ninth st., Oakland, Cal.

THE PRYAL REALTY CO.,

966 BROADWAY.

W. A. PRYAL, - - - Manager.

The following are some of our out of town snaps:

$5,000—Improved; 137x150 feet; opposite Telegraph ave entrance to University grounds, rare bargain.

$2,600—Modern 8 room cottage; lot 40x120 feet; on Alcatraz ave; 4 minutes' walk from Lorin station, Berkeley; will sell adjoining lots to suit.

$7,000—Fine 5-room cottage and five lots; on Telegraph ave, opp junction Claremont, includes two corners; will sell whole or portion.

$1,500—Unimproved corner lot on Telegraph ave opp power house, fine location for drug store or restaurant

We rent, sell, collect, insure—in fact, do a general real estate business. Pryal Realty Co., 966 Broadway, Oakland.

FINZER'S FORTUNE.

The late Nicholas Finzer, a wealthy tobacco manufacturer of Middletown, Ky., on June 30 1894, obtained a policy in The Mutual Life Insurance Company of New York for $100,000, on the five per cent debenture, 10-premium plan, the annual premium being $8,133.

The death of Mr. Finzer makes this policy a death claim with the following results:

At the end of each year the Company will pay $5,000 to the wife of the insured, continuing such payments for twenty years, then if she is still alive the Company will pay the face of the policy—$100,000. In case of her death before the end of the twenty years the Company will continue to pay to her representative the $5,000 until the end of the twentieth year, when the full amount of the policy will be paid, thus making a total payment by the Company to the heirs of the insured of $200,000.

The total amount of premiums paid by the insured was $24,399, thus giving a net profit at the end of twenty years of $175,601 over cost

In other words, by the payment of $24,399 in three years, Mr Finzer has secured for his family and heirs a stated income of $5,000 a year for the next twenty years or a five per cent investment on the principal of $100,000, which remains intact until 1916, not subject to loss by bad reinvestment or depreciation by the possible mismanagement of the executors, administrators or attorneys of his estate.

The widow and children are provided with an ample and certain income for twenty years, when the original $100,000 insurance is paid over to whoever is legally entitled to the same.

W E. BARNARD,
Oakland Agent. 458 Ninth Street.

W. P. RYAN,

960 SEVENTH STREET.

Real Estate. Notary Public.

960 Seventh Street, Market Street Station,

Gregory Block. Tel. Red 1993.

$1850—Cottage of 5 rooms and bath, all modern improvements, high basement; brick foundation; lot 25x100; one block from Market street station.

Offer Wanted—House of seven rooms and bath; hot and cold water; lot 25x125; situate on Filbert street near Fifth.

$2,400—Upper flat of five rooms and bath; lower flat of five rooms and bath; lot 25x100, on Seventh street near Adeline station.

COUNTRY REAL ESTATE.

THE BEAUTIFUL STANTON TRACT.

Containing 500 acres, has been subdivided into villa lots of from three to twenty acres, and is now being placed on the market.

This tract is located near Haywards, close to Haywards Electric Road. Quick and cheap transportation between San Francisco and the property.

A rich loam soil, great fruit land, will produce any kind of vegetables; plenty of water; lovely location for a suburban home. The cheapest and best land ever offered in that locality. Prices range from $150 per acre upward. Adjoining lands sell for $600 to $1,000 per acre

F. J. SULLIVAN,
Room 38, Chronicle Building, San Francisco.

WANTED MISCELLANEOUS.

WANTED—Second hand, high grade bicycle, '95 or '96; must be cheap. Address F W. Klopfer, Vallejo, Cal.

WANTED—To buy a wood and coal yard cheap for cash. Address A. R., Tribune office.

WANTED—To rent, about 100 acres of pasture land, near Berkeley, Temescal or in Piedmont Hills. Address G Gasner, P. O. Box 462, Oakland, or 45th and Market sts.

WANTED—A baby to wet nurse by a mother who has just lost her infant child. Address L. B., box 3, this office.

WANTED—Horse and buggy suitable for lady to drive, will pay $20 cash. 1517 23d ave., East Oakland.

WANTED—Two seat tan surrey, with or without top, must be in good order and cheap for cash. Address E. M., box 2, this office.

IF YOU WANT best prices for second hand furniture, address Golden Gate Furniture Store, Eighth st, bet Broadway and Washington.

I WILL PAY highest prices for good second hand furniture. Address A. B. S., box 3, Tribune office, and I will call.

"WANTED"—Second hand money for new furniture, at H. Schellhaas, 408 Eleventh street.

WINES AND LIQUORS.

SCHLITZ MILWAUKEE BEER Depot, C. H. Kucks, proprietor, 498 Twelfth st., Oakland; private entrance for ladies.

DRESS MAKING.

FIRST CLASS DRESSMAKER to introduce work will go out for $1.50 per day. Mrs. K. B Alexander 855 Harrison st.

CLAIRVOYANTS.

MADAME PARIS, Clairvoyant; ladies 50 cents, gents $1; 10 A. M. to 8:30 P. M., Sundays excepted. 1156 Broadway, bet 13th and 14th sts, Oakland.

ELECTION PROCLAMATION.

In accordance with the proclamation of the Governor of the State of California, issued on the 25th day of September, 1896, calling a general election throughout the State, to be held on Tuesday, November 3rd, 1896, for the purpose of electing the following named officers, of which the following is a copy:

THE GOVERNOR'S PROCLAMATION.

STATE OF CALIFORNIA,

EXECUTIVE DEPARTMENT

Notice is hereby given that a general election will be held throughout the State of California on TUESDAY, THE THIRD DAY OF NOVEMBER, A. D. 1896, when the following officers will be elected, namely:

NINE ELECTORS OF PRESIDENT AND VICE PRESIDENT OF THE UNITED STATES.

Also, SEVEN REPRESENTATIVES TO THE CONGRESS OF THE UNITED STATES; being one Representative from each Congressional District.

Also, ONE STATE SENATOR FOR EACH OF THE FOLLOWING SENATORIAL DISTRICTS: First, Third, Fifth, Seventh, Ninth, Eleventh, Thirteenth, Fifteenth, Seventeenth, Nineteenth, Twenty-first, Twenty-third, Twenty-fifth, Twenty-seventh, Twenty-ninth, Thirty-first, Thirty-third, Thirty-fifth, Thirty-seventh and Thirty-ninth.

Also, ONE MEMBER OF THE ASSEMBLY FROM EACH ASSEMBLY DISTRICT IN THIS STATE

Also, FOUR JUDGES OF THE SUPERIOR COURT IN AND FOR THE CITY AND COUNTY OF SAN FRANCISCO.

Also, FOUR JUDGES OF THE SUPERIOR COURT IN AND FOR LOS ANGELES COUNTY.

Also, THREE JUDGES OF THE SUPERIOR COURT IN AND FOR THE COUNTY OF SACRAMENTO.

Also, TWO JUDGES OF THE SUPERIOR COURT IN AND FOR EACH OF THE FOLLOWING COUNTIES: Alameda, Humboldt, San Diego, San Joaquin, Santa Clara and Sonoma.

Also, ONE JUDGE OF THE SUPERIOR COURT IN AND FOR EACH OF THE FOLLOWING COUNTIES: Alpine, Amador, Butte, Calaveras, Contra Costa, Colusa, Del Norte, El Dorado, Inyo, Kern, Lake, Lassen, Mariposa, Marin, Merced, Mendocino, Monterey, Modoc, Mono, Napa, Nevada, Orange, Placer, Plumas, San Bernardino, San Benito, San Luis Obispo, San Mateo, Santa Barbara, Santa Cruz, Shasta, Sierra, Siskiyou, Solano, Stanislaus, Yuba and Sutter, Tehama, Trinity, Tuolumne, Ventura and Yolo.

Also, ONE JUDGE OF THE SUPERIOR COURT IN AND FOR THE COUNTY OF FRESNO, for the unexpired term of S. A. Holmes, deceased, ending January, 1897; vice Stanton L. Carter, appointed.

Also, at said election, AMENDMENTS TO THE CONSTITUTION OF THE STATE, submitted by the Legislature at its last regular session, numbered and designated as hereinafter specified, will be voted upon by the electors of said State; namely,

AMENDMENT NUMBER ONE.
(Assembly Constitutional Amendment No. 33.)

ARTICLE XIII.

Section 1. All property in the State not exempt under the laws of the United States, or this Constitution, shall be taxed in proportion to its value, to be ascertained as provided by law. The word "property," as used in this article and section, is hereby declared to include moneys, credits, bonds, stocks, dues, franchises and all other matters and things, real, personal and mixed, capable of private ownership; provided, that property used for free public libraries and free public museums, growing crops, mortgages, trust deeds, property used exclusively for public schools, and such as may belong to the United States, this State or to any county or municipal corporation within this State, shall be exempt from taxation The Legislature may provide for a reduction from credits of debts due bona fide residents of this State.

Sec. 2. Section four of article thirteen of this Constitution is hereby repealed.

Sec 3. Section five of article thirteen of this Constitution is hereby repealed.

AMENDMENT NUMBER TWO
(Senate Constitutional Amendment No. 8.)

ARTICLE II

Section 5. All elections by the people shall be by ballot or by such other method as may be prescribed by law; provided, that secrecy in voting be preserved.

AMENDMENT NUMBER THREE.
(Assembly Constitutional Amendment No. 19.)

ARTICLE XII.

Section 3. The liability of stockholders of corporations or joint-stock associations shall be limited by the face value of the shares of the subscribed capital stock or shares of such corporation or association; and whenever any shares have been fully paid up, the holder of such shares shall not be further liable to such corporation or association, or the creditors thereof, on that account Each stockholder of a corporation or joint-stock association, whose capital stock is not fully paid up, shall be individually and personally liable for such proportion of all its debts and liabilities contracted or incurred during the time he was a stockholder or shareholder, as the amount unpaid upon the stock or shares owned by him bears to the whole amount unpaid upon the subscribed capital stock or shares of the corporation or association The Directors or Trustees of corporations and joint-stock associations shall be jointly and severally liable to the creditors and stockholders for all moneys embezzled or misappropriated by the officers of such corporation or joint-stock association, during the term of office of such Director or Trustee.

AMENDMENT NUMBER FOUR.
(Senate Constitutional Amendment No. 25.)

ARTICLE XI.

Section 6. Corporations for municipal purposes shall not be created by special laws; but the Legislature, by general laws, shall provide for the incorporation, organization and classification, in proportion to population, of cities and towns, which laws may be altered, amended or repealed. Cities and towns heretofore organized or incorporated may become organized under such general laws whenever a majority of the electors voting at a general election shall so determine, and shall organize in conformity therewith; and cities and towns heretofore or hereafter organized, and all charters thereof framed or adopted by authority of this Constitution, except in municipal affairs, shall be subject to and controlled by general laws.

AMENDMENT NUMBER FIVE.
(Senate Constitutional Amendment No. 18.

ARTICLE XI.

Section 8½. It shall be competent, in all charters framed under the authority given by section eight of article eleven of this Constitution, to provide, in addition to those provisions allowable by this Constitution and by the laws of the State, as follows:

1. For the constitution, regulation, government and jurisdiction of Police Courts, and for the manner in which, the times at which and the terms for which the Judges of such courts shall be elected or appointed, and for the compensation of said Judges and of their clerks and attaches.

2. For the manner in which, the times at which and the terms for which the members of Boards of Education shall be elected or appointed, and the number which shall constitute any one of such Boards.

3. For the manner in which, the times at which and the terms for which the members of the Boards of Police Commissioners shall be elected or appointed, and for the constitution, regulation, compensation and government of such Boards and of the municipal police force.

4. For the manner in which, the times at which and the terms for which the members of all Boards of Election shall be elected or appointed, and for the constitution, regulation, compensation and government of such Boards, and of their clerks and attaches; and for all expenses incident to the holding of any election.

Where a city and county government has been merged and consolidated into one municipal government, it shall also be competent in any charter framed under said section eight of said article eleven, to provide for the manner in which, the times at which and the terms for which the several county officers shall be elected or appointed, for their compensation and for the number of deputies that each shall have, and for the compensation payable to each of such deputies.

AMENDMENT NUMBER SIX.
(Assembly Constitutional Amendment No. 11.)

ARTICLE II.

Section 1 Every native citizen of the United States, every person who shall have acquired the rights of citizenship under or by virtue of the treaty of Queretaro, and every naturalized citizen thereof, who shall have become such ninety days prior to any election, of the age of twenty-one years, who shall have been a resident of the State one year next preceding the election, and of the county in which he or she claims to vote ninety days, and in the election precinct thirty days, shall be entitled to vote at all elections which are now or may hereafter be authorized by law provided, no native of China, no idiot, insane person, or person convicted of any infamous crime, and no person hereafter convicted of the embezzlement or misappropriation of any public money, and no person who shall not be able to read the Constitution in the English language, and write his or her name, shall ever exercise the privilege of an elector in this State, provided, that the provisions of this amendment relative to an educational qualification shall not apply to any person prevented by a physical disability from complying with any of its requisitions, nor to any person who now has the right to vote nor to any person who shall be sixty years of age and upward at the time this amendment shall take effect.

Each amendment shall be voted on separately from the others, by ballot, at the next general election to be held on Tuesday, the third day of November, 1896.

The said amendments are respectively designated:

Amendment Number One.
Amendment Number Two.
Amendment Number Three.
Amendment Number Four.
Amendment Number Five.
Amendment Number Six

Each ballot used at such election must contain printed thereon the words:

Amendment Number One, being Assembly Constitutional Amendment No. 33 (exempting mortgages and trust deeds from taxation). For the Amendment?	Yes. ___ No.
Amendment Number Two, being Senate Constitutional Amendment No. 8 (authorizing elections by ballot, or such other secret method as may be permitted by law) For the Amendment?	Yes. ___ No.
Amendment Number Three, being Assembly Constitutional Amendment No 19 (limiting the liability of stockholders of corporations). For the Amendment?	Yes. ___ No.
Amendment Number Four, being Senate Constitutional Amendment No. 25 (relating to the operation of general laws in organized or incorporated cities or towns. For the Amendment?	Yes. ___ No.
Amendment Number Five, being Senate Constitutional Amendment No. 13 (enlarging the provisions which may be made by Freeholders' Charters, relating to Police Courts, Police Commissioners, Boards of Education and Elections, and providing for the election of county officers in consolidated cities and counties) For the Amendment?	Yes. ___ No.
Amendment Number Six, being Assembly Constitutional Amendment No. 11 (extending the right to vote to females) For the Amendment?	Yes. ___ No.

And I do hereby offer a reward of One Hundred Dollars for the arrest and conviction of any and every person violating any of the provisions of Title IV, Part I, of the Penal Code, such reward to be paid until the total amount hereafter expended for the purpose reaches the sum of Ten Thousand Dollars

In Testimony Whereof, I have hereunto set my hand, and caused the Great Seal of the State to be affixed, at the City of Sacramento, this 25th day of September, 1896.

JAMES H. BUDD,
Governor.

(Seal.)
Attest:

L. H. BROWN,
Secretary of State.
H. BAILEY,

Chairman of the Board of Supervisors of the County of Alameda, State of California.
Attest:

FRANK C. JORDAN,
Clerk.

October 16, 1896.

AGREED WITH ALAMEDA.

The Board of Trade Takes Action Regarding the Harbor.

Report of the Special Committee Appointed for the Question.

At the special meeting of the directors of the Board of Trade yesterday afternoon the session was called to order by H O. Trowbridge, vice-president.

The roll call showed the following members present: H. O Trowbridge, A. H. Breed, M. J. Keller, J. Tyrrell, H. C. Taft, A. D. Pryal.

Edson F. Adams, chairman of the committee to confer with a committee from the City Council of Alameda, reported a conference meeting of the two committees in regard to completing the harbor improvements. He reported the following resolution as the result of their deliberations, and requested its approval:

"Resolved, First, That the city of Oakland joins with the city of Alameda in requesting the Secretary of War to first let the necessary contracts for the immediate completion of the Oakland harbor from the Webster street bridge westerly to the bay of San Francisco, out of the first money available for the improvement of said harbor

Second—After said contracts have been let, it is urgently requested that contracts be let to cover improvements easterly from Webster street bridge, and that all channels be excavated in accordance with the existing project, to the end that the city of Alameda may receive at an early date the advantages to be obtained by the completion of the contemplated harbor improvements along its Northern boundary.

(Signed)

EDSON F. ADAMS,
JAMES P. TAYLOR,
M. J. KELLER,
Committee Board of Trade City of Oakland.

JOSEPH F. FORDERER,
JOHN T. McLEAN,
W. R POYZER,
Committee of the City of Alameda.

October 24th, 1896

It was moved and seconded that the report be adopted. Carried. Moved and seconded that a committee of three of the directors be appointed by the chair to present the resolution to the City Council of Oakland for its adoption. Carried. The following gentlemen were named to act as such committee: James P. Taylor, M. J. Keller and A. H. Breed.

A lengthy communication was read from the State Board of Trade announcing that it had decided to make exhibits of California products at Hamburg, Germany, Nashville, Tenn., and Guatemala at their forthcoming expositions, and asking the board to co-operate with them for the purpose of preparing an exhibit for those expositions.

Mr. Tyrrell offered the following resolution.

"Resolved, That the invitation of the State Board to co-operate with them for the purpose of preparing an exhibit for those expositions be accepted, and that the chair appoint a committee of five with power to act. H. O. Trowbridge to be chairman of said committee." Carried.

The following committee was appointed: H. O. Trowbridge, A. D. Pryal, J. W. Nelson, Craigie Sharpe, Robert J. McMullen.

The meeting then adjourned.

SICK HORSES AND DOGS.

If your horse or dog is sick, secure the services of Dr. A. E. Busard, veterinary surgeon; a graduate of the Royal College of Veterinary Surgeons, London, England; has had twenty years of great experience. His fees are reasonable. Office fees, advice and medicine, $1. Office and residence, 573 Twelfth street, Oakland, between Clay and Jefferson streets. Telephone Red 3861.

Why Do You Persist?

In buying poor candies when you can buy the finest and purest for the same price at Lehnhardt's, 1169 Broadway, between Thirteenth and Fourteenth.

There's a Limit to Excellence.

We have reached the limit. No better milk than ours. No fresher, firmer, purer butter. No more substantial cream. No better service. The Jersey Milk, Cream and Butter Co. will satisfy you. 1059 Broadway. Tel. 984

Rocker Sale

Now in progress at H. Schellhaas, Eleventh street.

Oakland Tribune

PUBLISHED DAILY (Sunday excepted)

—at—

413, 415 and 417 EIGHTH STREET

—by the—

TRIBUNE PUBLISHING COMPANY.

WILLIAM E. DARGIE, President.

Delivered by Carrier.

AT FIFTY CENTS PER MONTH.

OUR EASTERN OFFICE.

The Eastern office of The Tribune is located at 230 Temple Court Building, New York City. Complete files of The Tribune may be found there. Visitors always welcome.

E. KATZ, Manager.

AMUSEMENTS.

Oakland—"Mr. Potter of Texas."
Baldwin—"Twelfth Night."
Alcazar—"The Ugly Duckling."
Orpheum—High Class Vaudeville.
Tivoli Opera House—"The Babes in the Wood."
Columbia—"Tennessee's Pardner."
Morosco's—"The Captain's Mate."

PICNICS AT SHELL MOUND PARK.
Nov. 1—Manhattan Athletic Club.

THE WEATHER.

FORECAST MADE AT SAN FRANCISCO FOR 36 HOURS ENDING 5 P. M., OCTOBER 29, 1896.

Northern California Generally fair tonight and Thursday except cloudy along the northern coast and probably occasional rains in the extreme north portion; warmer in the southeast portion Thursday, brisk southerly winds on the northern coast.

Southern California Fair tonight and Thursday; probably light frosts in exposed places tonight, warmer Thursday; fresh northerly winds

SAN FRANCISCO AND VICINITY.

Generally cloudy tonight and Thursday; fresh southwesterly winds.

W. H. HAMMON,
Forecast Official.

UNION LABEL — UNION SUPPLIES — UNION LABOR — OAKLAND 1896

THURSDAY.....OCTOBER 29, 1896

It is an illustration of the irony of fate that a few weeks ago ex-Speaker Crisp had the almost certain prospect of an election to the Senate. He broke down in a public discussion with Hoke Smith and soon afterward died. Hoke Smith, who turned his back on the President, resigned his seat in the Cabinet, is now a candidate for the same seat in the Senate that Crisp lost by his death.

A short time ago the railroads had any number of empty cars with no freight to fill them. Now some of the roads which do a large business in the transportation of grain have not enough cars for the business. It is a temporary disability, inconvenient while it lasts, but one which will cure itself in a short time and which cannot well be avoided, since it would not pay to keep a large number of cars idle most of the year in order to meet a possible demand of a few weeks' duration.

Princeton College, now a University, has given its diploma to one President of the United States, two Vice Presidents, one Chief Justice of the United States Supreme Court, four Associate Justices, seventeen members of the Cabinet, twenty-five Governors, 117 Judges of State Courts, 150 members of Congress, seventeen Ministers to foreign countries, not to mention thousands of educated men in all the learned professions. That is the handsome record but probably Harvard and Yale could more than match it.

Now here is Queen Wilhelmina of Holland, who is not likely to become engaged very soon if a little speech she is said to have made recently is authentic: "I am very fond of my subjects, and I hope to please them in every way, but if they think they are to have a voice in the selection of my future husband they never made a greater mistake. If they take any extreme measures I shall be more determined than ever, for I am resolved they must not coerce me into a marriage which is distasteful. I shall not marry unless I am allowed some voice in the matter."

The latest discovery in physic is not to throw it to the dogs, but to keep it on the outside of the patient and to present it by suggestion or mental association. A member of the French Academy of Medicine has come to the conclusion by a series of experiments that it is possible to administer drugs without compelling the patient to swallow them. He contends that by throwing the subject into a hypnotic state the medical influence of the drugs may be projected into his system by merely presenting the dose, in a closed glass tube, near his eye, his ear or his neck. One peculiar feature of the doctor's experiments is the fact that the drug has a different effect when held on opposite sides of the subject's head. For instance, pepper presented on the right side, caused an expression of pleasure, but when presented on the left side the subject showed anxiety and worry. Equally different effects were noted when sulphate of morphine, heliotrope, fennel, ipecac and pure water were applied.

Boston papers note the arrival at that port of the ship Joseph B. Thomas with a cargo of sugar direct from Hawaii, which marks an era in the commerce of Boston. This circumstance is noted by the Transcript. "It has been noticeable that, notwithstanding the interruption of the sugar raising industry in Cuba, caused by the military operations in that island, the price of that commodity has not been materially increased. The circumstance is caused by the fact of the unusually large crop of this season, in all cane-growing countries, and especially in Hawaii. In these islands the crop of sugar has been phenomenal, amounting in the aggregate to nearly double the crop of any previous year in the history of the islands. This is due, partly, no doubt, to the stimulation to the business of sugar planting caused by the war in Cuba, but chiefly to climatic conditions which agriculturists are never able to explain. In the past the Hawaiian sugar crop has been transported to the Pacific Coast and employed as a feeder to the sugar refiners of that region. The unusually large crop of the present season, however, has overtaxed the capacity of the Pacific Coast refiners, while the almost total absence of sugar importations from Cuba has produced a shortness of supply to the refineries of the Eastern seaboard.

The Coming of Reed.

No event of the campaign in California has given the Bryan faction more distress than the coming of Thomas B. Reed. From the hour he entered the State the fusion papers began to misrepresent and malign him. The Herald of Los Angeles, was especially virulent. The storm was something of a draw back. But Reed must have spoken to nearly twenty thousand people. It was by far the largest assemblage that had listened to any political speaker in Southern California this year.

Then the Herald sent out its "roorback" that four thousand Republicans had signed a free silver pledge, in that city, with an intimation that they would vote for Bryan. Free coinage men who vote for him are not Republicans, whatever else they might be. There are a great many persons who talk more or less about free silver, but on election day will cast their votes for McKinley because he is more friendly to the industrial interests of the country than the fusion candidate who was nominated by a sudden impulse or accident at Chicago.

All the Bryan papers are whistling about that great demonstration of the Democratic party at Indianapolis which repudiated every heresy of the Popocratic party put forth at Chicago. These papers never make any estimates of the votes that the sound money Democrats will cast. At no time have they estimated their strength at less than one million votes. For every so-called Republican in California who will wander off to Bryan this year, and be ashamed of his weakness afterward, there will be a sound money Democrat who will vote directly or indirectly for the Republican ticket. These Bryan organs who are finding comfort in the statement that Republicans are going off to their candidate, will have an opportunity to revise their opinions next week, as well on that point as on the political influence of Reed in California.

He will speak the last word for the Republicans in the capital of the State on Monday evening. Before that time he will have spoken to more than a hundred thousand people in California. These political demonstrations are of course giving the Bryan organs a great deal of concern. A few days ago they counted California as secure for their ticket by a majority any where from ten to twenty thousand. Now they are shy about naming any majority. It may be that it will all vanish. The coming of Reed bodes no good to the Bryan ticket.

The business and industrial parade on Saturday will in all probability be one of the largest and most imposing ever witnessed in San Francisco. The trouble is not to find audiences for Mr. Reed, but to find standing room for them. He will speak to the largest assemblage on Saturday evening that has this year been brought together to hear any public speaker on the Pacific Coast. He will speak to an immense audience in Oakland on Monday afternoon. The great political event of the season for California has been the coming of Reed. Naturally, the Bryan organs seem to underrate the influence of his advent. But the Republicans understand its full significance.

President Cleveland's Words at Princeton.

One of the most suggestive college addresses that has been made this year, was that made by President Cleveland at the one hundred and fiftieth anniversary of that institution, when it was formally declared a university. The keynote of his memorable address was in these utterances:

"When popular discontent and passion are stimulated by the arts of designing partisans to a pitch perilously near to class hatred or sectional anger, I would have our universities and colleges warn the contestants in impressive tones against the perils of a breach impossible to repair. When the attempt is made to delude the people into the belief that their suffrage can change the operation of natural laws, I would have our universities and colleges proclaim that those laws are inexorable and far removed from political control. When a design is apparent to lure the people from their honest thoughts and to blind their eyes to the sad plight of national dishonor and bad faith, I would have Princeton University, panoplied in her patriotic traditions and glorious memories, and joined by all the other universities and colleges of our land, cry out against the infliction of this treacherous and fatal wound."

President Patton declared on the same occasion that something must be done to keep the common sense from being corrupted. There must be deep philosophical discussion of great public questions by men of acknowledged authority on political, social and economic science. The university should be a school of patriotism. The political questions of the day have enlisted more profound attention from men of social and economic science, than had been known in any former campaign. The unanimity of conclusions which these men have reached, brought out the remarkable declaration from Bryan's supporters, that men who held different views in such institutions, had not full liberty of expression. The trouble was not in any restraints of utterance, but in the scarcity of men of that way of thinking.

Up there in Alaska they will not hear the results of the election for several weeks. A citizen who was in the territory four years ago tells this story by way of illustration. "I was in Juneau four years ago and if I had had a little more money I could have owned the town," he continued, with a chuckle. "There was a great deal of excitement along about the 1st of December, when the steamer which would bring the election news was due. As soon as a cannon shot told the village that the steamer was in sight, business was suspended. Partisanship in its fiercest form developed and everyone was betting or offering to do so. Odds favored Harrison whose re-election was considered practically a certainty. I watched the little steamer through a glass as she slowly came toward port. When at last I could make her out clearly I, too caught the partisan infection and dropping the glass rushed into the street and took all the bets I could, backing the Cleveland end of the game until I had nothing left to put up." "Well, that took a good deal of nerve, didn't it?" commented a bystander. "Not a particle. The captain of the steamer was a friend of mine, and we had a little private conversation before he left for San Francisco two months before. The steamer usually came into port carrying a lantern on her mainmast. That day she had two."

Teachers in Session.

The political interest just now seems to overshadow all others. Two or three hundred teachers and educators have been in session this week at the High School, in this city. These represent every grade of instruction, from the primary school to the University. Alameda County is the center of the largest educational interest in the State. There is no other county that has so many high schools, and no other that has so many colleges and seminaries. These, whether a part of the public school system, or conducted on other foundations, all represent the sum of educational advantages here.

At these teachers' conventions one may hear what is best in the modern methods of public instruction. Teachers give the results of their experience. The Professors in the University, especially those in the department of pedagogics, are in close touch with the public schools. One of these schools—the Tompkins—has been specially assigned as a school of observation, where advanced methods and theories may be introduced and the results noted. Every week one or more of these professors could be found in the rooms of the Tompkins school, testing theories of instruction, and some of them, according to the reports, with the most satisfactory results.

The teachers' convention is none the less important because public attention is just now drawn to political issues. These will be of less absorbing interest a few days hence. But the interests of public education do not suddenly rise and fall. They survive all popular excitement as the permanent wealth of the community.

A Bankrupt Country.

Spain is today on the verge of bankruptcy. Indeed there is some evidence that she has already gone over the line. Cuba was once her most prolific source of revenue. That has wholly ceased. Just what the cost has been to Spain in trying to put down the Cuban rebellion, is not accurately known. It could hardly have been less than $200,000,000. If the struggle should be continued for another year the cost would be nearly or quite doubled. The increase of troops entails a constant increase of expenditure.

Spain has been trying to raise a loan of $200,000,000 in the money markets of Europe and has thus far failed. The rebellion in the Philippine Islands complicates the situation. It would be a strange result if Spain should fail in her effort to re-conquer Cuba through sheer poverty. But Spain must have money and that very soon or her hold of Cuba will be lost. The Revolutionists fully understand the situation. Their plan is to prolong the contest until Spain can no longer find money for this destructive war. There will probably be stirring news from Cuba within the next four months.

This story is told by a writer in the New York Journal. It does not account for the origin of coffee, which did not first appear in the country here designated. "It is told about the middle of the fifteenth century a poor Arab was traveling through Abyssinia, and finding himself weak and weary from fatigue, stopped near a grove. Being in want of fuel to cook his rice, he cut down a small tree that happened to be covered with dead berries. His meal being cooked and eaten, the traveler discovered that the half burned berries were very fragrant. He collected a number of these and on crushing them with a stone, he found that their aroma was greatly increased. Accidentally he let fall the substance in a can which contained his scanty supply of water. The almost putrid water was instantly purified. He brought it to his lips. It was fresh and agreeable, and a few moments afterward the traveler had so far recovered his strength as to be able to resume his journey. The lucky Arab gathered as many berries as he could and having arrived at Aden, in Arabia, informed the mufti of his discovery. That worthy official was an inveterate opium smoker who had been suffering for years from the influence of the poisonous drug. He tried an infusion of the roasted berries, and was so delighted in the recovery of his own vigor that in gratitude to the tree he called it cohuah, which in Arabia signifies force."

The San Diego Union keeps a close watch on the lemon industry of that county which is having a wonderful development as the following statements made by that paper show: The outlook for the lemon industry of San Diego county was never more encouraging than at the present time. Last year up to December 31st, the shipments aggregated 17[illegible] carloads. Conservative estimates place the output up to the same date this year at 350 carloads, and it is believed that the shipments during the coming year will reach a total of 700 carloads. After that the crop will increase even more rapidly until the output will reach several thousand carloads annually. As incidents illustrating the rapid increase of the product it may be mentioned that this season's shipments from La Mesa will be three times what they were last season, and also that of the 1000 acres in the Land & Town Company's orchard, 600 acres, have come into bearing this year.

EVENTS OF THIS DATE.

A Daily Resume of History for Your Scrap Book.

On October 29th of the years named occurred the following important events in the world's history:

HOLIDAYS.

Saints Narcissus, Chief.

BIRTHS.

1562—George Abbott, Bishop of Canterbury.
1740—James Boswell, biographer of Johnson.
1745—William Hayley, poet.
1796—John Keats, poet.

DEATHS.

1666—James Shirley, dramatist.
1757—Admiral Edward Vernon.
1783—Jean de Rond d'Alembert, encyclopedist.
1806—George Morland, painter.
1842—Allen Cunningham.
1885—General George B. McClellan.
1886—Rear Admiral J. C. De Krafft.
1887—Katherine Mur[illegible], actress.
1888—Thomas A. Walker, Alabama, jurist.
1888—Judge D. R. Eccles, Ex-Chief Justice from Utah.
1890—Mudie, founder of the London circulating library.
1894—Honore Mercier, Ex-Premier of Quebec.
1895—Professor James E. Garretson, surgeon.

OTHER EVENTS.

1268—Conradin, right[illegible] king, beheaded in Naples.
1615—Sir Walter Raleigh beheaded in Old Palace Yard, London.
1727—Great earthquake in New England.
1780—Engagement in German Flatz, New York.
1837—Monmouth burned on the Mississippi River, with 234 lives.
1850—Donna Marie lost in the China Sea, with 188 souls on board.
1859—John Brown tried on charges of treason and murder.
1861—The Port Royal Expedition sailed.
1873—Prince Von Bismarck resumed the Prussian Premiership.
1873—Edward S. Stokes found guilty of manslaughter in the third degree in New York.
1873—Grand Opera House in Paris destroyed by fire.
1875—Brigham Young arrested and imprisoned till he should pay alimony to his divorced wife.
1886—Robert E. Sproule hanged at Victoria, B. C.
1886—Call for redemption of $10,000,000 bonds, loan of '82, by United States Treasury.
1887—A propeller wrecked on Lake Michigan; 22 lives lost.
1887—Germany deposed King Malleton, of Samoa.
1888—The Czar's train derailed at Berki, Russia; 21 persons killed.
1889—Fire in the packing house of Armour & Company at Kansas City, Missouri, loss $[illegible]
1891—Flames consumed nineteen buildings in Clinton, New York.
1892—Euclid Opera House at Cleveland Ohio, burned.
1892—Ex-United States Consul Ryder at Copenhagen, sentenced to eighteen months' imprisonment with hard labor for fraud, perjury and theft.

Highest of all in Leavening Strength.—Latest U. S. Gov't Report.

Royal Baking Powder

ABSOLUTELY PURE

WHEN THE LEAVES TURN.

The Modern Diana Gets Into Shooting Garb.

The season is ripe for the truly tried hunting girl. All summer long girls have been posing as modern Dianas, but, if the truth be told, merely to secure the companionship of the men, who so selfishly go off in the fields by themselves. Now, however, "is heard the huntsman's gun," and the huntswoman's as well.

Of course, she is appropriately gowned. No woman ever did anything without first considering the appropriateness of her gown, unless it were Eve when she tasted of the apple.

Stout leather leggins she wears, and so disposes of her limbs. A short skirt of some stout material—if plain a faced cloth, otherwise a Scotch cheviot plaided in greens and browns that melt into the wood colors—and beneath brown knickerbockers. A shooting jacket of green cloth which must be faced, may be worn with it.

This jacket should have ample pockets, in which she may carry ammunition. No big collars, no large sleeves should be worn. Everything about the costume should have a mannish air, sturdy and comfortable.

Making a Time Table.

The making of a time table on a railroad is one of the most complicated and at the same time one of the most simple things that comprise the duties of an operating officer. Very few people of the thousands that patronize the railroads out of New York stop to consider the preparation, care and nicety that must be exercised in arranging a schedule for the movement of passenger trains. Yet changes are constantly occurring in train service, and these require a shifting, as it were, of the checkerboard, in order to meet public travel and private facilities.

The superintendent is usually the maker of a time table. That is to say, he has in his office a big frame, on the principle of a blackboard, which is marked by an arrangement of pins and thread. The stations along the line are shown, and when there is a change to be made he shifts about the pins and thread after due deliberation and computation, keeping in mind of course, the distance between stations and the other trains on the board. This system of making schedules is generally followed on single track roads, and it becomes quite an art to make a correct showing, because of the precision necessary to be made for meeting, passing and waiting for trains coming in an opposite direction. On double track lines, schedule making is easy, but it is a task which no superintendent is anxious to assume, except it becomes absolutely necessary.

From the superintendent's office is issued the original schedule, and this goes to the general passenger agent's office, and that official notifies the traveling public of the changes, if any, to train service.—New York Mail and Express.

COURT CASES.

A Number of Interesting Matters Now Before the Judges.

Mary Mitchell has commenced a suit for divorce against Charles A. Mitchell.

The defendant in the damage suit of W. H. Wright against the Pacific Coast Oil Company has given notice that it will move the court to vacate the judgment entered and grant a new trial on the ground that the verdict is against law.

Edwin Anguin, George Clifford and J. D. Taylor have appraised the estate of Alvira C. Oakley, deceased, at $2,695.

Wire Mattresses
With bedsteads at H. Schellhaas.

CASTORIA.

The fac-simile signature of Chas. H. Fletcher is on every wrapper.

O. M. VESPER HURT.

He Suffers Severe Injuries in a Lively Runaway.

O. M. Vesper of Tenth avenue, East Oakland, met with a serious accident Tuesday afternoon, which may terminate in serious results.

He was driving along the San Leandro road, when he suffered a slight stroke of apoplexy, brought on by a recent attack of grip, from which he had but just recovered. The sudden attack rendered him unconscious and a heavy fall from the buggy resulted.

In the fall Mr. Vesper was severely injured while his face was badly cut.

The horse ran away, but was caught by Constable Walden, who later picked up the unconscious man and took him to his home, where he now lies in a very critical condition.

This morning there was a slight change for the better, but it will be many days before the patient is out.

Mr. Vesper is the leader of the Tenth Avenue Band at Church choir and is a very well known citizen of the Seventh Ward.

A Communion Service.

Rev. E. E. Howard announces to members and friends of the Universalist Church that there will be communion service and reception of members next Sunday.

The King of Pills is Beecham's—BEECHAM'S

PLEASANT ODORS.

We please our other senses—why not the sense of smell? No better colognes than ours. All odors. All kinds. Cut rate prices. Needn't call. Telephone Anthony's Pharmacy, Eighth and Peralta streets.

"BURLINGTON ROUTE."

Through sleeping cars to Chicago, via Ogden, Salt Lake and Denver.

Personally conducted excursions to Chicago and Boston. Through car leaves Oakland every Thursday at 7.30 A. M.

New upholstered tourist cars, and free reclining chair cars. No quicker time and best service.

Tickets to and from all parts of U. S. and Europe.

H. W. LOWNSBERRY,
Pass. and Tkt. Agt
962 Broadway, Oakland. Tel. 2672 Black.

Mother's Mush is a breakfast delight.

Our Mother's Mush is made in Oakland.

DO YOU LIKE GOOD EATING?

Fine oysters, rich, juicy steaks, cooked cleverly and in plain sight? Then try the Pearl, 903 Broadway, and be satisfied.

Mother's Mush—Made in Oakland.

Rockers! Rockers! Rockers!
See them at H. Schellhaas, Eleventh St.

For the best prepared mixed drinks, composed of best materials, go to the Macdonough bar (Fred. Ch. Poock).

H. Schellhaas, 409 11th Street, Oilcloths and mattings. "Sos."

Mother's Mush is wholesome.

Carpets and Oil Cloth
Good and reasonable at H. Schellhaas.

Bay City Flour pleases families.

Mother's Mush—Try it.

Bay City Flour makes the best bread.

Mother's Mush for the children.

To Let
For entertainments, cups and saucers, crockery and glassware, at H. Schellhaas.

Bay City Flour—absolutely pure.

The Press Clipping Bureau
510 Montgomery street, San Francisco, furnishes all newspaper clippings on all subjects, business and personal.

C. Hofstetter's new harness store has a large stock of goods. Repairing also done. Call in and see him. 409 Twelfth st.

Our Mother's Mush is made in Oakland.

SEA ISLAND TWINE
25c per lb. One month only. BROWN'S PAPER HOUSE, 417 Tenth street.

Mother's Mush is healthful.

Above all others, Sperry Family Flour.

Bedsteads and Mattresses
Good assortment at H. Schellhaas.

Children's Beds,
$1 upwards at H. Schellhaas.

Bay City Flour—ask your grocer for it.

The Redwood Carpenter makes fences strong. Go to 410 Ninth and you won't go wrong.

Have just received a large assortment of early spring flowering bulbs. Now is the time to plant. H. M. Sanborn, 517 Fourteenth street.

Bay City Flour—Purest.

Mother's Mush is a breakfast delight.

THE OVERLAND LIMITED.

ONLY 3½—Days to Chicago—3½.
4½—Days to New York—4½.

The Union Pacific is the only line running Pullman double drawing room sleepers and dining cars San Francisco to Chicago without change daily, and composite buffet smoking and library cars.

Upholstered Pullman tourist sleepers San Francisco to Chicago daily without change. Personally conducted tourist excursions to St. Paul and Chicago every Friday.

Steamship tickets on sale to and from all points in Europe. For tickets and sleeping car reservations apply to D. W. Hitchcock, general agent, 1 Montgomery street, San Francisco, or H. V. Blasdel, agent, 1019 Broadway, Oakland.

Bryan and Silver

Grand Reception and Union Rally
tendered by the citizens of Alameda County to our next Congressman,

Hon. WARREN B. ENGLISH

OAKLAND TABERNACLE,
Saturday Evening, Oct. 31st

The meeting will be addressed by Hon. W. W. FOOTE, Hon. W. B. ENGLISH, Hon. M. F. TARPEY, Hon. WM. CRAIG.

Grand Street Parade and Fireworks.

Dr. G. W. Stimpson, Grand Marshal
C. H. BROSNAHAN,
J. GEO PARK, Sec. Ch. Dem. Co. Com.

ADVERTISEMENTS.

Headquarters
California Silver Campaign Committee
Baldwin Hotel, S. F.

The citizens of Oakland, without regard to party affiliations, are respectfully invited to attend a lecture on the subject of

FINANCE

within strictly non-partisan lines, by

Prof. E. A. ROSS

—OF THE—

Leland Stanford Jr. University

AT THE

MACDONOUGH THEATER,

—ON—

Friday Evening,

OCT. 30, 1896.

The Young Men's Mandolin Club will tender choice selections.
The Quartette from the University of California will sing catchy songs.

WILLIAM P. LAWLOR,
Chairman Campaign Committee

AMUSEMENTS.

Macdonough Theatre

FRIEDLANDER GOTTLOB & CO., LESSEES & MANAGERS

THE FRAWLEY COMPANY!

THREE NIGHTS | Presenting Four Great Plays | NOV. 5-6-7
Bargain Matinee Saturday.

OAKLAND THEATER.
Twelfth and Webster Streets.
FRANK BACON - - - - Manager
Telephone Main 50.

Box office at theater open from 10 A. M. to 9 P. M.; Sundays, 11 A. M. to 9:30 P. M. Uptown box office, Riley's drug store, 1067 Broadway. Tel. Red 1983. Alameda box office, Riley's drug store, Park street, cor. Santa Clara avenue. Berkeley box office, Bahls drug store.

TONIGHT and every Night this Week
L. R. STOCKWELL
Supported by THE BACON COMPANY in
MR. POTTER OF TEXAS
Comedy Realism Heroism
Prices—10c, 20c, 25c and 30c.
Next Week—L. R. STOCKWELL in "The Magistrate," "Uncle Tom" following.

"Bright as a Silver Dollar and as Rich in Value as a Golden Coin"

are our new Fall and Winter Suitings we are receiving daily.

COME AND SEE THEM!

They are UP-TO-DATE in every way and no one need feel ashamed to wear them.

We make them to order in the latest styles.

FLY FRONT COATS
FLY FRONT VESTS

at half the price other Tailors would charge you.

SUITS to Order, from..... $10.00

No garment delivered unless perfect fitting.

Oakland Branch
COLUMBIAN
Woolen Mills
1005 BROADWAY.

No Consumption Germs in Good Beer, and it's better than Milk for Weak People.

"Anchor" Beer

is a wholesome malt product. Delivered to families all over the county.

Address or telephone.....
CHAS. KRAMM
Temescal, Alameda Co., Cal.
Tel. Red 511.

DELICIOUS ICE CREAM

can be made from our cream because it's fresh and pure. Leading confectioners and caterers use it, among them being Messrs. Lehnhardt, Standeford, Mason, F. H. Bruning, Miss Hallahan, Wagner & Desloh, O. M. Peck, A. Anderson and the Bon Ton.

OAKLAND CREAM DEPOT
1067 BROADWAY
Tel. Main 707. J. A. Bliss, Prop't

A FITTING FINALE.

Monday Evening's Parade Will Be a Splendid Affair.

ELABORATE ARRANGEMENTS.

Grand Marshall Gaskill Is Attending to Every Detail.

MANY CLUBS TO LINE UP.

A Grand Showing to Be Made in Behalf of McKinley.

All the efforts of the Republicans in Alameda County are centered on next Monday, which will very properly go down on the political annals of the county as "Tom Reed Day." Though the affair is under the auspices of the County Committee, Varney Gaskill, the grand marshal, has active charge and so vigorously has he pushed the proceedings along that already he has a long procession ready to march.

Webb N. Pearce will be the chief of staff, while J. Cal Ewing will be the chief aide. All the Republican clubs in the county will turn out and acceptances have been received from the following already:

Republican Alliance—Forty-ninth Assembly District, Second Ward Regular Republican Club, Fourth Ward McKinley and Hobart Club, Fourth Ward Republican Club, Forty-eighth Assembly District Club, Alameda Republican Club, Veteran Republican Club, Bay District Club, Young Men's Republican Club of Brooklyn, Fruitvale Republican Club, Seventh Ward Republican Club, Fifth Ward Republican Club, Sixth Ward Club, Third Ward Club, McKinley League of Berkeley, University Republican Club, West Berkeley Republican Club, Lorin Republican Club, Italian Republican Club of Temescal, Regular Republican Club of Temescal Young Men's Republican League of Oakland, Golden Gate McKinley Club, McKinley and Hobart Republican Club of Pleasanton, McKinley and Hobart Club of Niles, Livermore Republican Club, McKinley Club of San Leandro, Mount Eden Republican Club, San Lorenzo Republican Club, Haywards Republican Club, Newark Republican Club, Centerville Republican Club, Mission San Jose Republican Club, Army and Navy Republican Club, Afro-American Republican Club, Ladies' Republican Club of Oakland.

The San Francisco organizations stand ready to assist. The Plumed Knights, under Major Tilden and the Bear Club are on the list, while at least ten others are to be heard from.

THE COMMITTEES.

The following committees have been appointed by the grand marshal to take charge of the parade.

Business Men's Sound Money League—J. A. Britton, Thos. Prather, S. J. Taylor, E. W. Roberts, Jr., P. E. Bowles.

Merchants' Committee.—W. V. Vitcher, H. D. Cushing, H. A. Gard, Theo Glor, Charles R. Root, R. J. Boyer.

Floats and Industrial Knights—Frank M. Smith, W. R. Emery, C. L. Ingler, F. P. McFeely, Victor H. Metcalf, Charles Butler, J. W. Booth, P. N. Remillard, J. P. Taylor, John Rohan.

Mounted Cavalcade—P. J. Keller.

Citizens' Committee, Oakland city, First Ward—W. B. Ludlow, G. H. Garthorne, Geo. A. Stark, Frank Mott.

Second Ward—Mortimer Smith, Guy C. Earl, John E. Farnum, P. M. Fisher, John M. Bonham.

Third Ward—Geo. W. Reed, C. D. Bates, Sr., W. R. Davis, Marston Campbell R. W. Snow, Frank Fletcher.

Fourth Ward—T. F. Mock, J. G. McCall, W. R. Thomas, E. S. Denison, C. S. Sessions, W. D. Heitman.

Fifth Ward—C. O. Alexander, Chas. R. Allen, E. R. Lukens, Clarence Crowell, Joseph Johnston.

Sixth Ward—Wm. Watkinson, M. D. Hyde, Geo. W. Arper, Frank Barnett.

Seventh Ward—Dr. N. K. Foster, C. G. Dodge, Geo. C. Pardee, J. A. Robinson, Eli Reed, W. A. Dow.

Alameda—J. B. Lanktree, F. H. McCormack, F. W. Van Sicklen, J. R. Knowland, Col. George Babcock.

Brooklyn Township—A. K. P. Harmon, P. H. Blake, Egbert Stone.

Eden Township—Sperates Huff, Wm. Roberts, Henry Petermann, Neal McConaghy, Jos. Herscher.

Murray Township—Arthur Freidler, H. H. Pitcher, Everett M. Grimes, Reuben Hunter, George Taylor, E. L. Benedict, T. W. Harris, Antone Schweer.

Oakland Township—F. K. Shattuck, Robert Edgar, Chas. H. Spear, Geo. C. Woodsum, A. D. Smith, Don F. Miller, J. J. Rourke.

Washington Township—Jas. A. Stanley, Geo. Wales, C. C. McIver, H. C. Gregory, Dr. Allen Farley Granger, Jr.

THE FLOATS.

The floats will be an important feature of the pageant. Of these there will be many. Those so far promised are from P. M. Smith, a borax display; G. W. McNear, a load of wheat, with some such appropriate transparency as "Why does not silver go up as well as wheat?"

The Remillards will turn out ten teams each bearing a pertinent transparency.

The Republican leaders of Alameda County will have a float and the Army and Navy League promises three.

The Broadway merchants will also be in line with some symbolic display and the cotton mills has promised an exhibit.

Probably the most unique and suggestive float will be that of the jute mills. These have been closed the larger part of this administration and the black wagon, draped with crape, will bear the lettering: "Killed for the want of confidence and protection. Resurrection march 4th."

CIRCULAR ORDERS.

Grand Marshal Gaskill has sent the following circular to all merchants and heads of labor organizations:

OAKLAND, Cal., Oct. 26, 1896.

My Dear Sir: One of the principal features of the monster parade on Monday evening next will be the massing of 3,000 business men, wage earners and representative citizens of every industrial element of Alameda County, bearing "Old Glory" as indicative of our love of country, our devotion to the upholding of its honor and integrity and the perpetuation of that peace, progress and prosperity assured to the people by our forefathers and guaranteed by the constitution of these thrice-blessed United States. If you are patriotically inclined toward the proposed demonstration your active co-operation is earnestly desired. You have been selected as one of the committee whose duty it shall be to muster for the parade on Monday evening next, November 2d, at least 3000 of our Republican citizens. You will give attention to your own locality, as other gentlemen are acting in other parts of the county. American flags have been provided and can be obtained at these headquarters. You will notify those whom you see, keeping a record of the number visited and direct them to meet at 7:30 P. M. November 2d, on New Broadway, at intersection of Telegraph avenue, where the proper marshals will be on hand to give further instructions.

V. W. GASKILL,
Grand Marshal.

To the members of the Sound Money League Mr. Gaskill has sent this communication:

"If you are patriotically interested in the proposed demonstration your active co-operation is earnestly desired. You have been selected as one of the committee representing the Business Men's Sound Money League. It should be your pleasure to see to it that every sound money citizen in this county turns out on the night before election, November 2d, to give evidence by his presence that he is for prosperity and sound money. Your committee is composed of the following named gentlemen: J. A. Britton, Thos. Prather, S. J. Taylor, E. W. Roberts, Jr., and P. E. Bowles.

"I would suggest that you meet at once and organize so that you can be able to report to me not later than Friday morning the number of men that you will have in line."

Fireworks, red fire and bon fires will be plentiful, yet the merchants and residents along the line of march are urged to decorate and assist in the pyrotechnic display. There will be any quantity of red fire on sale at headquarters all day Friday.

THE LINE OF MARCH.

There will be no speaking, so that plenty of time can be devoted to the parade. The line of march has been selected as follows:

Start from Fifth street and Broadway, thence to Twelfth, thence to Jackson, thence to Durant, thence to Harrison, thence to Fourteenth, thence to San Pablo avenue, thence to Twenty-fourth, countermarch to Fourteenth, thence to Washington, thence to Eighth and to Broadway, where they will disband.

In speaking of the demonstration, Varney Gaskill said:

"I cannot say just how many will be in line, but I confidently expect there will be fully 4,000. It will certainly be the biggest parade ever seen in Oakland. We will have at least seven bands and a dozen floats. The Plumed Knights of San Francisco have sent a nicely worded acceptance and will turn out their full strength. The National Republican League of Oakland will have 300 men, with a band, and the allied Army and Navy Republican leagues of Oakland, Alameda and Berkeley, 500. The latter will be commanded by Captain W. R. Thomas, and they will have three floats of their own.

"The Piedmont and Oakland Township Rangers will send us a cavalcade of 150 horsemen, Mount Eden will send us eighty men and a drum corps, Alameda eighty men and a band, the Young Men's Republican Club eighty, the Afro-American League 100, the Sixth Ward Republican Club 100, and I expect to see the Alliance turn out 140 men and a band. The great feature will be the marching of business men and wage earners. We have divided the work of organizing the parade and the reports are most reassuring. We are urging business men to decorate their stores and burn red fire during the parade, and are meeting with a hearty response. The line of march has not yet been decided upon, but it will very likely be out Broadway and San Pablo avenue to Twenty-fifth street, a countermarch back San Pablo to Fourteenth street, along Fourteenth to Washington street, and down to Fifth. There is to be no speaking and we can therefore have a longer parade."

A NOTICE TO BUSINESS MEN.

The committee in charge of the turn-out of business men and merchants has addressed the following letter to all storekeepers and manufacturers in the city:

"Desirous of making the Republican parade of next Monday evening the largest ever held in the county, we appeal to you for your co-operation and support, and would ask you to send us at once a list of the men and teams you will be able to place at our disposal, particularly requesting that you will take part in this demonstration yourself.

"W. V. WITCHER,
"C. R. ROOT,
"R. J. BOYER,
"H. D. CUSHING,
"H. N. GARD,
"T. GIER,
"Committee."

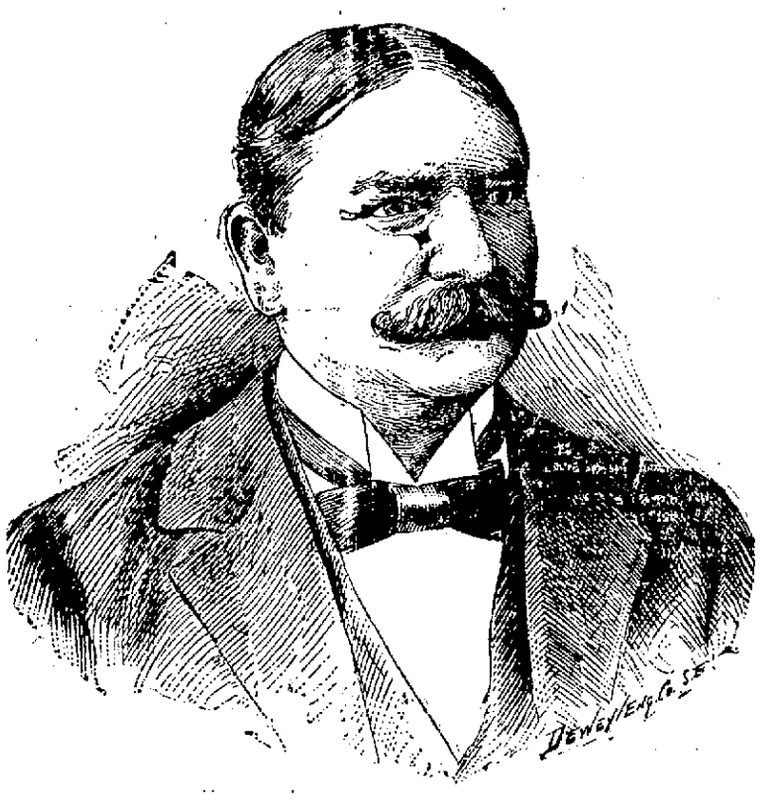

VARNEY W. GASKILL, GRAND MARSHAL OF THE MAMMOTH REPUBLICAN PARADE TO BE HELD HERE ON MONDAY NEXT.

The Face House

Corner Twelfth and Washington Streets.
OAKLAND.
The H. C. Capwell Co.
INCORPORATED.
Telephone 1071—Red.

Our Line of Infants' Wear

Is the largest, best, most complete and cheapest in Oakland. We cannot afford to make this claim if we cannot back it up, but we can. Just come and look through—we don't care what quality of goods you want, we have them.

Infant's Dresses

Almost an endless variety, both long and short, plain or richly trimmed. Grades at 25c, 50c, 75c, $1.00, $1.25, $1.50, $2.00, $2.50 up to $7.50 each.
Short white dresses to fit children from one to four years of age.

Cream Cloaks

The long cream coats, so extensively worn by babies. We have a tremendous line of them. Cashmere, corded materials and silk. Grades at $1.25, $1.50, $2.00, $2.50, $3.00, $3.50, $4.00, $4.50 up to $10.00 each.
Short cream cloaks, materials as above, also in eiderdown, at $1.25 to $10.00 each.

Colored Coats

A line so large and complete that we cannot fail to show you styles to suit. All of the new cloths, all of the latest shades. Coats at $1.25, $1.50, $2.00, $2.50, $3.00, $3.50, $4.00, $4.50, $5.00 to $7.50.

Infants' Underwear

Undershirts open half the way or all the way down the front. Grades of soft and fine wool, half wool and silk, all silk and merino. Grades at 20c, 25c, 35c, 50c up to $3.00 each.

Caps, Hats and Bonnets

Here we excel, always the best line in town. Correct styles, low prices. Styles for girl or boy babies, also for girls or boys half grown. Grades at 25c, 35c, 50c, 75c, $1.00, $1.25, $1.50 to $3.00.

Jersey or Toque Shapes

The new thing in Caps where high colors are desired. A large line imported from Europe direct. At 25c, 35c, 50c, 75c, $1.00, $1.25, $1.50 to $2.50 each.

Special at $1.00

A Plaid Silk Tam O'Shanter, worth $1.50 each. These are very handsome and stylish. Suitable for children 3 to 12 years of age.

(Official.)

BOARD OF SUPERVISORS.

Proceedings of Adjourned Regular Meeting of the Board of Supervisors, Monday, October 26th, 1896.

The Board of Supervisors met at ten o'clock A. M. The roll was called and all members found to be present. The minutes of the meetings held October 14th and 19th were read and approved without alteration.

RELIEF TO INDIGENTS.

The following person made application for relief, viz:

Harriet Lahy, 1278 Seventeenth avenue, aged 38, nativity N. H., married, three children. Referred to Supervisor Johnston.

APPLICATIONS FOR LIQUOR PERMITS.

Were received from F. Falk, Newark; Chas. Allen, Emeryville; Chas. Gunther, S. E. cor. Piedmont and Mather; Gustave Brause, S. E. cor. Telegraph and Sutter street. The bond accompanying each application being in proper form and correct amount, was approved and the applications referred to the Judiciary Committee.

THE JUDICIARY COMMITTEE.

Reported favorably upon the applications of Mina Fitzpatrick and Chas. W. Feldmann. Thereupon appropriate resolutions were introduced and adopted granting to each permit to obtain a license for the sale of liquors.

APPROVAL OF CONTRACT AND BOND LAVIN BRIDGE.

Cotton Bros. & Co. presented contract, also bond, for the construction of the bridge known as the Lavin bridge. Upon motion of Supervisor Church, contract was accepted, and the Chairman directed to approve the bond.

ROAD NO. 2868.

A deed from the S. P. R. R. Co. to the County of Alameda for right of way for land occupied by road No. 2868 was received and the same was ordered recorded. The report of the viewers in the same road was read, accepted and ordered filed.

The following resolution was introduced:

"Resolved, By the Board of Supervisors of Alameda County, that the street at Sunol petitioned for by W. B. Chamberlain and others and surveyed by the County Surveyor of Alameda County, as proposed public road No. 2868 be and the same hereby is accepted and declared a county road; and resolved further, that the deed from the C. P. R. R. Co. for the land necessary for a portion of said road be placed of record."

The roll was called and the resolution adopted by the following vote: Ayes—Supervisors Church, Talcott, Johnston, Pelouze, Chairman Bailey—5. Noes—None.

BULKHEAD ON SAUSAL CREEK BORDERING FRUITVALE AVENUE.

A tender was received from Bassett Bros. offering to do certain planking for $1.65 per running foot, a total length of 1,003 feet, providing they were permitted to use lumber at present covering the creek. The matter was taken under advisement.

INCORPORATION OF TOWN OF EMERYVILLE.

A petition signed by J. H. Rourke, Golden Gate, B. Alden and 111 others was presented to the Board, read in full and ordered placed on file.

A petition signed by H. B. M. Miller and 58 others was also received and ordered filed. Accompanying the first petition was a map showing the outlines of said proposed district and affidavits showing due publication of said petition in the Oakland Enquirer and the Oakland Tribune. Said maps and affidavits were ordered placed on file.

A petition was also received from J. Webb and 37 others concerning the same matter; also a petition signed by John C. Coburn and 46 others. Both of the last two petitions were ordered filed.

Attorneys Ach, Miller and Nusbaumer addressed the Board in regard to the incorporation proceedings and a statement was also made by J. L. N. Shepard. The District Attorney was then called upon for statements concerning the matter and as to the proper course to be pursued. He suggested that the matter be continued for three or four days and that in the meantime the Clerk could examine names on the petition, canvassers could ascertain the number of inhabitants in the proposed district and the Surveyor could report as to the lines and boundaries.

After consideration all papers were referred to the District Attorney for an opinion on the legal questions involved and concerning the course to be pursued by the Board. Said opinion to be presented at the afternoon session at three o'clock.

ROAD NO. 2867.

The viewers appointed for road No. 2867 presented report, which was ordered placed on file. Accompanying said report was a deed from the C. P. R. R. Co. to the County of Alameda; also three documents donating right of way. The donations were ordered filed, the deed to be retained by the Clerk until the day of hearing and notice ordered published in the Oakland Weekly Tribune in the manner provided by law. Hearing set for Nov. 16 at 11 o'clock A. M.

BILLS ALLOWED.

The following bills having been favorably reported upon by a majority of the Auditing Committee were unanimously ordered paid to the following named persons for the sums set opposite their respective names out of the funds hereinafter mentioned:

County General Fund—Argus Publishing Co., $38.75; Bancroft-Whitney Co., $7.50; E. Barnett, assignee G. A. Koch, $87.15; same, assignee Manuel Stone, $3; Antonio Beronio, $15; Wm. Berry, $36.20; E. W. Bradley, $10; J. C. Bullock, $33.50; O. H. Burnham, $2.15; Geo. E. Colby, $30; Contra Costa Water Co., $32.50; Cyrus Dam, 15 cents; M. Duddy, $12; Ernst Bros., $2.25; John Frey, $5.50; Chas. Gallagher, $2.15; John E. Geary, $9; W. B. Granger, assignee Wm. S. Calderia, $3; same, assignee N. W. Larsen, $5; Joseph Harris, $87; G. W. Hoguet, $10.60; Ingler & Atkinson, $284; J. C. Jensen, $21.20; G. A. Koch, $33.15, $8.85, $85.85, $34.95, $77.30, $89.80, $3, $47.65, $8.70, $21.55, $26; J. B. Lanktree, trustee, assignee I. Barnett, $2.15; same, trustee, assignee W. T. Bellars, $4.50; same, trustee, assignee F. Boehmer, $2.60; same, trustee, assignee G. W. Boynton, $7.90; same, trustee, assignee M. Byrne, $10.60; same, trustee, assignee Ed Carey, $5.50; same, trustee, assignee Carruth & Carruth, $12.50; same, trustee, assignee J. F. Cronin, $29.25, $33.15, $3.40, $22.70, $17.45, $43.65; same, trustee, assignee Wm. Dahl, $5.50; same, trustee, assignee H. Darnell, $5; same, trustee, assignee E. S. Dowdle, $18; same, trustee, assignee Steve Hoose, $2.60; same, trustee, assignee Ingler & Atkinson, $69.25; same, trustee, assignee Jordan Printing Co., $33, $32.40; same, trustee, assignee Man't Kelley, $5.50; same, trustee, assignee Frank Kelly, $5.50; same, trustee, assignee G. A. Koch, $11.15, $22.70, $87.80; same, trustee assignee Directory County Jail, $5; same, trustee, assignee H. E. Long, $3; same, trustee, assignee J. W. McNeil, $35, $4.50; same, trustee, assignee J. K. Miller, $10; same, trustee, assignee Squire & Leavitt, $5, $75.50, $48.50, $9, $9.50; same, trustee, assignee Geo. Taylor, $30; same, trustee, assignee J. W. Travers, $60; same, trustee, assignee Tribune Publishing Co., $9, $11.20, $8.30, $29.75, $17.85, $4.35, $145.05, $100, $7; same, trustee, assignee James O'Neil, $5.40; same, trustee, assignee Thomas Twohey, $6.10; same, trustee, assignee Phil M. Walsh, $10; same, trustee, assignee E. P. Welle, $5; E. M. Lipka, $10.60; Henry Loomis, $11.20; Walter Meese, $28; H. B. Mehrmann, $5; McMillan & Cox, $8.25; Geo. L. Nusbaumer, $91; Oakland Enquirer Publishing Co., $206.50, $195; Oakland Water Co., $32.50; D. A. O'Brien, $9.25; J. G. Poorman, $4.60; Poorman & Maxwell, $21.90; W. S. Porter, $15; A. H. Pratt, $5; B. A. Rabe, $45; C. M. Rosenberg, assignee J. J. Manning, $3.15; J. R. Savage, $15; C. M. Selfridge, $5; C. A. Sessions, $8.45, $12.90, $10.60; John Simon, $1.50; Chas. E. Snook, $2.80; F. Stolte, $9.25, $5.50; Sunset Tel. and Tel. Co., $5.50, $9.30, $21.05, $8, $12.15, $7; Frank T. Thompson, $66.60; F. M. Webster, $10; J. B. Wheeler, 90 cents; Western Union Tel. Co., $1.15; J. J. White, $100, $405; R. H. Casterson, $85.50, $64.50; C. H. Critchlow, $57; C. H. Cummings, $25.25; N. M. Fay, $154; First National Bank, assignee P. L. Bassett, $1,936; Chas. Hadsell, $88; J. B. Lanktree, trustee, assignee Ed Breman, $30, $18; same, trustee, assignee Chris Jensen, $135.50; same, trustee, assignee Joseph S. Sequeria, $25; Geo. L. Nusbaumer, $38, $38, $258; Timothy Twohig, $23.50.

County Infirmary Fund—Bank of San Leandro, assignee F. Borsi, $72.50; D. H. Bruns & Co., $144; P. W. Carroll, $4; M. Cleary, $44; Craft & Russell, $18.50; James De Pass, $15; Doody & Hooley, $430; Ernst Bros., $18; F. Falk, $36; H. Friedlander, $5, $6; Hugh Gallagher, assignee Smiley & Fowler, $10; M. Guido, $13; John Hartz, $24; J. J. Harrington, $42; C. Hofstetter, $2.50; H. Kirchner, $8, $4; H. Koster, $23; J. B. Lanktree, trustee, assignee Ed Brennan, $9; same, trustee, assignee Geo. Franz, $6.75; Jas. Lamb, $52.32; J. T. Latimer, $8; Mrs. C. McCabe, $13; McMillan & Cox, $80; Muhr & Muhr, $8; Henry Muller, $15; C. A. Seifert, $7.85; C. A. Sessions, $118.19; J. F. Stoer, $62; Sunset Tel. and Tel. Co., $7; H. M. Waterbury, $8.

General District Road Fund—R. H. Casterson, $1, $1; C. H. Critchlon, $1; Chas. D. Cummings, $1; N. M. Fay, $1; First National Bank, assignee P. L. Bassett, $1; Chas. Hadsell, $1; J. B. Lanktree, trustee, assignee Ed Brennan, $1, $1; same, trustee, assignee Chris Jensen, $1; same, trustee, assignee Joseph S. Sequeria, $1; Geo. L. Nusbaumer, $1, $1, $1; Timothy Twohig, $1.

Alvarado District Road Fund—Frank Behrman, $36; J. B. Lanktree, trustee, assignee G. W. Willis, $16; Ant. Lewis, $13; Geo. Martin, $28; Meyer, Sloss & Scott, $59.67; Frank P. Rose, $54; T. P. Rose, $16; F. N. Smith, $32; Wm. Wells, $32.

Brooklyn District Road Fund—J. Tyrrel, $19.70.

Castro Valley District Road Fund—D. C. Kenedy, $36; J. B. Lanktree, trustee, assignee P. H. Hoare, $87, $110.80; same, trustee, assignee Frank Lavin, $42.40; same, trustee, assignee John Stanton, $44; Manuel Mandosa, $44.40; A. Mosegard, $44; Wm. P. Silvia, $40.40; C. H. Critchlow, $1.

Centerville District Road Fund—Chas. D. Cummings, $1.

Fruitvale District Road Fund—Deere Implement Co., $0.25; A. C. Fay, $100; P. Geagan, $92; Andrew Jensen, $6; J. B. Lanktree, trustee, assignee E. Gates, $6.65; same, trustee, assignee Andrew Jensen, $48, $40.40; same, trustee, assignee C. Richter, $38; David Lynch, $12.50, $7.50; Geo. L. Nusbaumer, $107.50, $30; Thomas O'Donnell, assignee A. Jensen, $112; Henry Ott, $17.50, $7.50, $5; N. M. Fay, $1; First National Bank, assignee P. L. Bassett, $1.

Fruitvale District Road Fund—Geo. L. Nusbaumer, $1, $1, $1.

Mission District Road Fund—James Black, assignee Antone Silva, $54; S. Ehrman, assignee James Egan, $24; same, assignee Wm. Egan, $20; Ellis Bros., assignee Antone Addereda, $24; William Harland, $36; J. C. Hilden, $24; J. B. Lanktree, trustee, assignee Patrick Carroll, $28; same, trustee, assignee Mike Heidon, $36; same, trustee, assignee Thomas Holihan, $12; same, trustee, assignee John D. Mattoes, $18; same, trustee, assignee Joseph Silva, $20; same, trustee, assignee Thomas Wauhab, $18; same, trustee, assignee Wm. H. Wauhab, $28; L. C. Merritt, assignee Thos. Carroll, $18; James Stanley, $34.10; J. B. Lanktree, trustee, assignee Joseph S. Sequeria, $1.

Murray District Road Fund—Bank of Livermore, assignee John Beck, $27; same, assignee Edward Connolly, $22; same, assignee A. M. Elliott, $24; same, assignee Nahmen Jensen, $12; Geo. Beck & Co., assignee C. B. Acker, $34; same, assignee E. Crotzer, $8; same, assignee A. Famaris, $28; same, assignee Wm. Jackson, $21.50; same, assignee G. H. Winegar, $34; J. H. Dutcher, $30; J. B. Lanktree, trustee, assignee P. S. Miguel, $34; same, trustee, assignee Thomas Twohey, $148; Thomas Lowler, $148.

Ocean View District Road Fund—J. B. Lanktree, trustee, assignee Ed Brennan, $1.$1.

Peralta District Road Fund—Dan Kearney, $60; J. B. Lanktree, trustee, assignee Thos. Kearney, $36; same, trustee, assignee P. Murillo, $17.

Piedmont District Road Fund—Willie Brusso, $30; Soren P. Christensen, $69; Christ Jensen, $54; J. B. Lanktree, trustee, assignee John Benton, $10; same, trustee, assignee Edward Cloeren, $10; same, trustee, assignee Frank C. Gaffney, $4; same, trustee, assignee F. W. Gruggel, $16; same, trustee, assignee Geo. Henry, $8; same, trustee, assignee Christ Jensen, $68; same, trustee, assignee Bruno Kohler, $4; Angelo Maspero, $20; O. Marchand, $23.50; J. B. Lanktree, trustee, assignee Chris Jensen, $1.

Pleasanton District Road Fund—R. H. Casterson, $1, $1.

San Lorenzo District Road Fund—C. H. Critchlow, $1.

Vallecito District Road Fund—Chas. Hadsell, $1.

Washington District Road Fund—Timothy Twohig, $1.

RECESS.

The Board then took a recess until two o'clock P. M.

AFTERNOON SESSION.

The Board reassembled at two o'clock. The roll was called and all members found to be present.

PROTEST AGAINST APPOINTMENT OF ELECTION OFFICERS.

N. J. Manson, Chairman of the People's Party Central Committee, presented a written protest against the appointments of election officers in Alameda precincts, claiming that Section 1142 of the Political Code and the amendments thereto had not been complied with. Supervisor Talcott, referring to the matter, stated that in making his appointments in Alameda that he had enquired from representatives of the People's party concerning the political principles of the men whom he had appointed, but had not applied to the People's Party Central Committee for a list. Supervisor Church stated that he had appointed members of the People's party upon his Boards of Election and claimed that criticism was uncalled for. The matter was referred to the District Attorney by unanimous vote.

PETITION FOR BRIDGE IN MURRAY ROAD DISTRICT OVER ARROYO VALLE CREEK.

Julius P. Smith and others petitioned the Board to construct a bridge across Arroyo Valle Creek at a point where the county road No. 2243 crosses said creek near the southwest boundary line of the Cresto Blanco Rancho. Petition was ordered filed and the matter referred to the Committee of the Whole.

CONDITION OF BRIDGE NEAR DUBLIN KNOWN AS DEVANY BRIDGE.

Carl Holm, Roadmaster of Dublin Road District, in a written communication, called attention to the dangerous condition of the bridge near the Devany place. It appearing that bids had been advertised for the construction of a new bridge, and that the same were to be presented on Nov. 2nd, it was concluded to have the bridge supported and not to declare the case one of emergency, owing to the short time to expire between this date and the day of acceptance of the bids.

INCORPORATION PROCEEDINGS OF THE TOWN OF EMERYVILLE.

The District Attorney, in accordance with the instructions of the Board at the morning session, recommended that the boundaries be submitted to the County Surveyor, with instructions to report before Thursday, when he understood there was to be a meeting of the Board, and that canvassers also be appointed to ascertain the number of inhabitants within the proposed town lines, to report at the same time. The report and suggestion of the District Attorney were concurred in, and thereupon the following resolution was introduced by Supervisor Church:

SURVEY OF BOUNDARY LINES.

"Resolved, That the matter of the correctness of the description of the boundaries of the proposed municipal corporation designated in the petition for said proposed corporation as the Town of Emeryville be submitted to the County Surveyor with instructions to report as to the correctness of the same in writing before Thursday, October 29th, 1896.

"And also to report at the same time as to the correctness of the description of the boundaries as set forth in the petition filed in the same proceeding for a change of boundaries of said proposed corporation to be known as the "Town of Emeryville." Said reports to be filed with the Clerk of this Board."

The resolution was adopted by the following vote: Ayes—Supervisors Church, Talcott, Johnston, Pelouze, Chairman Bailey—5. Noes—None.

APPOINTMENT OF CANVASSERS.

Thereupon the following resolution was introduced by Supervisor Johnston:

"Resolved, That W. B. Furman and J. B. Baxter be appointed canvassers to ascertain the number of inhabitants in that certain district proposed to be incorporated under that certain act entitled "An Act to provide for the organization, incorporation and government of municipal corporations," approved March 13th, 1893, and the amendments thereto, as the Town of Emeryville, and described as follows, to-wit:

"Beginning at a point on the northern boundary of the City of Oakland one hundred and fifty feet easterly from the easterly line of San Pablo avenue measured at a right angle to the said line of San Pablo avenue, and running thence northerly parallel with and one hundred and fifty feet distant from said line of San Pablo avenue to a point one hundred and fifty feet easterly from the easterly line of Adeline street measured at a right angle to said line of Adeline street, thence northerly parallel to and distant one hundred and fifty feet from said line of Adeline street to a point one hundred and fifty feet distant easterly from and measured at a right angle to the easterly line of Lowell street, thence northerly parallel with and distant one hundred and fifty feet from said line of Lowell street to the southern boundary of the Town of Berkeley, thence westerly following the southern boundary of the Town of Berkeley to its intersection with the northern boundary of the City of Oakland, and thence easterly along said boundary of the City of Oakland to the beginning.

"And also the number of inhabitants within that certain part of said district described as follows, to-wit:

"Beginning at a point on the northern boundary of the City of Oakland one hundred and fifty feet easterly from the easterly line of San Pablo avenue measured at a right angle from said line of San Pablo avenue and running thence northerly parallel with and one hundred and fifty feet distant from said line of San Pablo avenue to a point one hundred and fifty feet easterly from the easterly line of Adeline street measured at a right angle to said line of Adeline street, thence northerly parallel to and distant one hundred and fifty feet from said line of Adeline street to Temescal Creek, thence westerly along the bed of said creek to a point seven hundred and thirty (730) feet westerly from the westerly line of San Pablo avenue measured at a right angle from said westerly line of San Pablo avenue; thence northerly along a line seven hundred and thirty (730) feet westerly from the westerly line of San Pablo avenue measured at a right angle therewith to the southern boundary line of the Town of Berkeley; thence westerly following the said southerly line of the Town of Berkeley to its intersection with the said northern boundary of the City of Oakland, thence easterly along the said northerly boundary of said City of Oakland to the place of beginning."

BULKHEAD ON SAUSAL CREEK.

The matter of the tender of Bassett Bros. for a bulkhead on Sausal Creek, which was received at the morning session of the Board and which had been taken under advisement at that time, was taken up for further consideration. After which, upon motion, the matter was referred to Supervisor Talcott with power by unanimous vote.

ADJOURNMENT.

There being no further business to transact, the Board adjourned to meet Thursday, October 29th, at 11 o'clock A. M.

HIRAM BAILEY,
Chairman Board of Supervisors.
Attest: Frank C. Jordan, Clerk.

Do You Want

Carpenter work of any kind done? Want a fence built? Want a room partitioned? Want your house rebuilt? Want any carpenter work done? Then go to F. G. Jones, 1113 Webster street. He does the promptest work in Oakland; does it well; does it cheaply.

"My Cake is Dough."
Did not use Sperry's Flour.

The Hamman departments for ladies and gentlemen at the Piedmont Baths are the most elabbrate and luxuriously fitted up of any this side of Chicago. Take Piedmont cars.

Best whisky for medicinal purposes at Bouquet Bros., Galindo Hotel bar.

A TRIBUTE OF SCIENCE.

Synopsis of a most Remarkable Lecture Delivered Before the Ninth Medical Congress, by Dr. A. L. A. Toboldt, of the University of Pennsylvania.

The famous fountain of health at Carlsbad, in Bohemia, which has been the refuge of invalids for five centuries, is certainly well worthy of a careful study. My experience with this remedial agent has been such that I may truly say that no remedy which I ever employed has given me so much pleasure and profit as this particular one. Selecting a number of chronic hypochondriacs, whose afflictions have baffled all my previous efforts as my subjects, I was truly astonished to note that, although no rigid diet was prescribed, and only a limited amount of exercise was indulged in, I obtained most remarkable results—the complexion, even after a week's use, began to clear up, the step became more firm and elastic, and, what was more, the entire host of hypochondriacal complaints, seemed to vanish like mist.

Many imitations of the genuine imported Carlsbad Waters and Carlsbad Sprudel Salt are being sold here by druggists and others. The genuine article is bottled under the supervision of the city of Carlsbad, and has the seal of the city and the signature of EISNER & MENDELSON CO., sole agents for the U. S., New York, on every bottle. All others are worthless imitations.

Dr. Toboldt's lecture, with table of cases treated, will be mailed to any address upon application to the agents of the Carlsbad Spring, EISNER & MENDELSON CO., New York.

You'll always buy 'em once you try 'em, and you'll recommend them to others.

TRADE N.B. MARK.

STANDARD SHIRTS ARE HOME-MADE

NEUSTADTER BROS., MF'RS, S. F. CAL

"CRACKER JACK" IS DELICIOUS!

DON'T FORGET TO BUY THE CHILDREN A PACKAGE BEFORE GOING HOME.

5c

For sale by all Confectioners and Grocers.

None genuine without our Trade Marks, the big N's. All others are inferior imitations.

LILLY & PANNELL, MANUFACTURERS
Third and Clay Sts., - Oakland

One price shoes—warranted shoes—money back shoes—these are all winners—only one place to pick them.

YOUNG'S
961 WASHINGTON ST.

JACKSON'S NAPA SODA 75c per Dozen, delivered anywhere in the county. See that Jackson's name is on each bottle.
Tel. Main 1017. GEO. ADAMS, 313 TENTH STREET

—Specialty in—
CHILDREN'S MISSES' YOUTH'S AND BOYS' SHOES

CHILDREN'S Sizes, 8½-11½ $1.25
MISSES' Sizes, 12-2 ..... 1.50
Best Dongola Kid, Patent Leather Tips.
YOUTH'S Sizes, 11 to 2, at 1.25
BOY'S Sizes, 2½ to 6 ..... 1.50
Solid Sole Leather Inner Sole and Counter. Best wearing Shoe in the market.
Soliciting your patronage,
C. O. HALLMEYER, Prop.
24 San Pablo Ave. Opp. City Hall.

FANCY PILLOWS AND COMFORTS Made very reasonably. Will call for Orders. MRS. S. BANKHEAD, Lusk Avenue and Forty-second Street. P. O. Address, Temescal.

Clear, Mild, La Flor de Piedmont, Fragrant Havana, 10¢ STRAIGHT, 2 for 25¢, For Sale in Leading Cigar Stores

BROWN & McKINNON Merchant Tailors (OLDEST) IN OAKLAND.
We carry a full line of desirable staple goods and latest novelties.
. . . FALL GOODS JUST IN . . .
Evarts Block - - - 1108 BROADWAY.

SUNSET DAIRY.
Our milk has been tested and found to have the Highest Per Centage of Butter Fats. Address orders to
F. A. MORRELL,
SUNSET DAIRY, P. O. Box 584, Oakland, Cal

ICE CREAM 5c a dish. All kinds of soft drinks mixed by an expert. Finest Candies and Confections. Branch San Francisco store.
THE EUCALYPTUS ICE CREAM PARLORS
George Edwards, Prop. 480 Seventh Street

OLD SCANDINAVIAN DAIRY
PURE SWEET MILK AND CREAM
DELIVERED TWICE DAILY.
Send Orders to P. O. Box 632, East Oakland. S. NIELSEN, Proprietor

OAKLAND IN LINE.

A Representative Element to Participate In San Francisco.

MANY CLUBS ARE ENLISTED.

The Wind-Up of the Campaign Is Causing Many Meetings.

ACTIVITY ON ALL SIDES.

Republicans and Fusionists Making a Good Fight.

The Republican daylight parade in San Francisco on Saturday will be one of the largest affairs of the kind ever held on the coast. Oakland will be well represented by the Alliance club and the Young Men's Republican League. The former have been given the right of line and will turn out 150 strong, while the latter will have seventy-five men in line.

Everybody and every organization proposing to participate in Saturday's great parade should at once report to Col. L. L. Bromwell, marshal of the first division, at 908 Broadway, not later than today. This is in order that a proper return can be immediately made to Grand Marshal Store, and proper assignments made in the monster column, before the time of its moving, which will be 2 o'clock sharp.

The following orders from Col. Bromwell should be carefuly considered:

"The Alliance will escort all Alameda County organizations from the foot of Market street, San Francisco to the place in the column at Fifth and Howard streets. Be prompt, be vigilant, and let no ordinary engagement prevent your patriotic contribution to this great outpouring of the masses on Flag Day.

"It will be necessary to report at foot of Market street, San Francisco, not later than 1 P. M. on Saturday, prepared after the formation to march to designated place of rendezvous at Fifth and Howard streets by 1:45, as the column will positively move at 2 P. M. and wait for no man or organization.

"Animated by the past sentiments of Webster, that "our object is our country—our whole country—and nothing but our country," Alameda must assist in the proposed parade and appear in such numbers as to forcibly demonstrate to our opponents, as well as to our compatriots, that we represent the "banner county" of California and are more solid than ever for all the principles represented by McKinley and Hobart.

"Kindly advise undersigned at once as to the marching organizations participating in Saturday's parade, that an early report can be made to the grand marshal.

"The best train from Oakland will be the narrow gauge 12:15 P. M., but in any event the 12:30 broad gauge is the last one to connect with arrangements planned for moving the column on the San Francisco side. Yours faithfully,

"L. L. BROMWELL,
"Marshal First Division."

Col. Bromwell will be at 908 Broadway from 7:30 o'clock to 9:30 o'clock this evening. Each organization is requested to report to him through a representative at that time.

ACTIVE IN ELMHURST.

The Republicans Hold an Interesting Meeting in Parson's Hall.

A bonfire which lit up the surrounding country for miles, the frequent firing of anvils and patriotic music from the band, gave notice last evening to all the residents of Elmhurst that the Republicans of that quiet little village were holding a rousing rally. Parsons Hall which was packed to the doors, was the scene of as earnest a gathering of the advocates of sound money and protection as can be found in any town in the county.

The stage was tastefully decorated with the national colors and pictures of McKinley adorned the walls. The meeting was under the auspices of the Young Men's Republican Club of Brooklyn Township, and its president, Chas. A. Tyrrel, acted as master of ceremonies, presenting the various speakers with appropriate remarks.

A campaign quartette filled in with lively songs bearing upon the issues of the day.

Col. H. D. Talcott addressed the meeting upon the main questions at stake and rehearsed the previous history of the Republican party.

Congressman Hilborn was then introduced and received a warm reception from the audience. He contrasted the condition of the country under the Harrison and Cleveland administrations, paid a high tribute to Thos. B. Reed and cited the various legislation accomplished during the past session of Congress.

Mr. Elliott of Oakland held the audience in an interesting talk upon the money question, in which he exploited the fallacy of the free silver shouters. He made a strong plea for international bimetalism and was warmly applauded at the close.

The last speaker was Frank Storer of Elmhurst, one of the young men who have been making a number of speeches this year for the Republican ticket. Although the hour was late, the audience paid Mr. Storer the compliment of remaining until he concluded his speech.

Our Special Make

ASK TO SEE OUR.....

75c

UNLAUNDRIED SHIRT.

Made of New York Mills Muslin and Linen Bosom. Reinforced Back and Front. Try it. Money back if you don't like it.

Fitzgerald & Keller
Gent's Furnishers and Shirtmakers
FACTORY AND STORE
1007 Broadway, bet. 10th and 11th Sts.
OAKLAND

SILVER'S SLOGAN.

A Large Popocratic Demonstration Claimed Attention Last Night.

The fusion demonstration last night was one of the largest yet held by the Popocrats this campaign. The parade was quite a worthy affair in itself, while the meeting in the Tabernacle was of the over-flow order.

Shortly after 8 o'clock the procession started from below Seventh street on Broadway. Grand Marshal A. J. Gregg and his staff, followed a wagon on which red fire was burned in quantities. Then came the Veteran Bryan Army and Navy League and the Alameda Bryan Free Silver Club. The Hancock Fire Brigade, Central Bryan League, Young Men's Democratic Club, Fiftieth Assembly Club, Populist Zouaves and Forty-ninth Assembly Club came in order, though between them were several floats and drum corps.

The first float represented "16 to 1." Miss S. H. Krell, attired in a yellow gown represented 1, and the sixteen young ladies in white were: Miss Florence Finney, Miss Maud Shirley, Miss Myrtle Hall, Miss Howell, Miss Evan Van Linda, Miss Zoe Tallman, Miss Freda Roussin, Miss Alice Gearing, Miss Melita Hughes, Miss Genevieve Southard, Miss Katherine Kelley, Miss Daisy Krell, Miss Julia Steuber, Miss Williams, Miss Ida Windom and Miss Florence Gorman.

The "Free Labor" float showed a blacksmith and his assistants at work. Henry Beals was the blacksmith and his assistants were Charles Cornborger and James McPike.

The tableau float which bore the lettering "Press not the crown of thorns upon the brow of labor," showed J. P. Ennis as Mark Hanna, attired in the now famous dollar suit of yellow, in the act of trying to press a crown of thorns on the head of the laborer, who was represented by W. S. Lewis. G. W. Arbuckle made a good Bryan, who with outstretched hand kept the thorn-wreath away.

Chairman N. J. Manson of the People's party County Central Committee, called the meeting to order, introducing H. C. McPike as the chairman of the evening.

E. M. Gibson spoke enthusiastically for silver and Mrs. Ida Harper put in a word for the suffragists. Nye Ernst, a 7-year-old lad, delivered a nicely learned Bryan speech, after which Thomas V. Cator talked at length on currency and Popocratic doctrine in general.

In conclusion he said: "I am glad of this patriotic uprising in this State in behalf of the people and good government. We have never had such enthusiasm and such meetings before in California. The Republicans say they will relieve conditions by a higher tariff. But we argue that tariff laws cannot remedy an evil that did not arise out of tariff legislation. We say this trouble arose out of vicious financial legislation—the lowering of prices by the contraction of currency."

Bryan means prosperity to working men and to the country; McKinley means a Wall street rule of usurers, whose only aim is personal greed and gain. Which will you have? Let your ballot be marked for the nation's second Lincoln, for the working man's friend—for Bryan and all that is best for our country."

SAN LEANDRO'S FINALE.

The Republicans in the Interior Will Assemble Saturday Evening.

San Leandro will be the scene of the closing Republican rally of the district on Saturday night. St. Joseph's Hall will be the scene, and the speakers announced are ex-Governor Romualdo Pacheco, Hon. H. M. Var Arman, Hon. E. A. Hayes of San Jose and Hon. S. G. Hilborn.

Music will be furnished by the San Leandro Glee and Mandolin Club and a brass band.

A street parade will precede the meeting, and the protection advocates intend to whoop up the last few days of the campaign.

THEIR WORK IS OVER.

The Final Meeting of Berkeley Republicans Held Last Night.

The West Berkeley Republicans held an interesting meeting in Sisterna Hall last night, at which C. M. Kyle and Miss Anna Shaw were the principal speakers. County Recorder Charles Spear presided.

There was an abundant pyrotechnic display, and all hands joined in making the closing meeting of the campaign a glowing success.

On the platform beside the speakers of the evening were about fifty vice presidents.

Major Kyle reviewed the history of the country under Republican administrations in the past, and contrasted it with the records made by the Democrats. He made a strong plea for sound money and for the protection of home industries.

Rev. Anna Shaw set forth in her characteristic style the principles upon which the suffrage question is based, and asked for the support of every one present in the attempt to pass the sixth amendment to the State Constitution next Tuesday.

IN THE EAST END.

M. M. Estee Will Talk to Republicans at Twenty-Third Avenue.

A grand final rally will be held at Thomas Hall, Twenty-third avenue, on this evening.

Hon. M. M. Estee, one of the greatest exponents of the protective policy in the country, has consented to be present and deliver an address.

Fred S. Stratton, the popular candidate for State Senator, will also be among the speakers.

Mrs. Wells, the president of the Ladies' Republican League, will have charge of the musical programme, which promises to be most entertaining. Superintendent Rutherford of the California Cotton Mills will preside.

DANISH REPUBLICANS.

A Rousing Candidate Meeting in the League Quarters.

The Danish Republican Club had an inning at the headquarters of the Army and Navy League on Eighth street last night.

The meeting was presided over by H. A. Peterson, and was addressed by Mr. Lasker, Congressman Hilborn, Judges Greene and Allen, Sam P. Hall, J. W. Stetson, Charles Roeth, F. B. Anderson and District Attorney Snook. Felix Lafon acted as secretary of the meeting.

District Attorney Snook admonished the people not to vote for any but the Republican nominees on November 3d. He cautioned the voters to go to the polls with a firmly fixed mind to vote for Frank Leavitt for Assemblyman. Leavitt's opponent, said Mr. Snook, would, if elected, vote for Cator as against George C. Perkins for United States Senator. Mr. Snook denounced all independent candidates, and said the Republican nominees were capable, honest, courageous business men, who would do their whole duty when elected.

Danish campaign literature was then distributed among the audience, and the meeting closed amid enthusiasm.

Election Returns.

Residents of West Oakland have arranged to post up election returns on the evening of November 3d. This is done in the hope of keeping the people at home. A large screen will be erected at the corner of Seventh and Pine streets, and a special wire will be kept busy all night.

If the headsman' block of medi val times were in use to-d y many a wo an would go and lay her head upon it, willingly giving up her life for the sake of having relief from the torturing pains of weakness and disease peculiar to her sex. If women could only be made to understand that there is a positive, safe and speedy cure for all these ills the world would be infinitely brighter than it is to-day. For thirty years Dr. R. V. Pierce, chief consulting physician of the Invalids' Hotel and Surgical Institute, at Buffalo, N. Y., has made a specialty of the diseases of women. He is a regularly graduated, experienced and successful physician and his "Favorite Prescription" has cured more women than all the doctors. The story of the "Favorite Prescription" is told in thousands of testimonials similar to the one of J. F. Beverly, Esq., of Goliad, Goliad Co., Texas, who writes:

"My wife suffered from cold feet and fainting spells, heaviness and soreness in the lower part of the stomach, also heart trouble, loss of appetite, tired feelings, rest broken—could not sleep. I tried five doctors in one county and two in another. None of them gave her relief. She suffered five years. She was helpless—could not walk from the bed to the fire-place. The last doctor pronounced the complaint inflammation of the uterus; and after five visits claimed that it was a peculiar case, and said that if I desired, I could consult some other physician. So I wrote to Dr. R. V. Pierce, and after receiving an answer from Dr. Pierce I did as he directed. My wife used two bottles of Dr. Pierce's Favorite Prescription, one bottle of Dr. Pierce's Pellets, and used the local home-treatment he advised. Before my wife had used the first bottle of the medicine she felt the good effect and said one bottle would be enough. I insisted on her using two bottles, and she did so. Now she is sound and well, and I can praise your medicine to the extreme."

BILIOUSNESS is a sign of a serious condition of the digestive organs. It is caused by constipation, from which springs nine-tenths of all human illnesses. Constipation can be permanently and positively cured by only one thing, and that is Dr. Pierce's Pleasant Pellets. They assist Nature. They are easy and pleasant in their action. They cause no unpleasantness, no griping. You do not become a slave to their use. One "Pellet" is a gentle laxative and two a mild cathartic. If the druggist tries to sell you something else, leave his store and don't go there again—he is not a safe man to trade with.

McKinlay to Workingmen.

The Republican workingmen's meeting will be held at Germania Hall on Friday evening, instead of last night, as previously announced. Arrangements have been made for a grand rally, and without doubt the wage earners will fill the big hall. D. E. McKinlay will be the principal speaker. He is a practical workingman himself and has many points of interest to make to his co-laborers.

Veteran Bryanites

The veterans' meeting of the Army and Navy Bryan League will be held this evening in the Tabernacle. Dr. E. H. Woolsey will preside, and the principal speakers will be Judge Lamme president of the Republican Silver League of Los Angeles, and G. W. Arbuckle, though other war veterans will be heard. None but war veterans will take part in the meeting, and the parade which will precede it will be composed largely of ex-soldiers.

Ross on Silver.

The silver adherents have arranged for one more big meeting on Friday night. It will be held in the Macdonough Theater, and Professor E. A. Ross will be the speaker. He will present the silver question in a somewhat different light than usual. W. J. Lawlor, of the Silver Committee spent the day in Oakland yesterday, making arrangements for the meeting.

Davis in Woodland.

W. R. Davis spoke to a large Republican audience in Woodland last night. He talked for two hours, handling all the political issues of the day.

The National League.

The National League holds a special meeting tonight, which will be the last one of the campaign. Tirey L. Ford will be the principal speaker and a band will be in attendance. Considerable business is to be transacted and a good attendance is assured.

Alameda's Republicans.

The Alameda Republicans will hold a big rally on Friday night. The speakers will be General W. H. L. Barnes and Judge A. L. Frick.

Fifth Ward Politics.

There was a small attendance at the meeting of the Fifth Ward Republican Club last night. The meeting, which was held in Elite Hall, adjourned early, after the transaction of some routine business. No speeches were made.

The East for McKinley.

After nineteen busy days, the final returns from the postal card election in twelve States and Chicago were announced as follows: Bryan, 60,237; McKinley, 173,501; Palmer, 3,633; Levering, 2,169; scattering, 88. After the totals of the ballots themselves are considered, the most interesting deductions are drawn from comparisons with the Harrison and Cleveland vote of 1892. It is shown that 13,250 Harrison votes of 1892 were cast for Bryan and 21,779 Cleveland votes of 1892 for McKinley, McKinley's net gain being 8,529.

Judge Hunt in Yolo County

Judge A. B. Hunt of Alameda addressed a large Republican meeting in Washington, Yolo County, last evening. He was received with much enthusiasm and his speech was frequently interrupted with applause.

The Fourth Ward Wind-Up.

The meeting of the Fourth Ward Republican Club will be held at the headquarters on Market and Eighth streets Friday evening.

It being the last regular meeting before election, matters of importance will come before the club and a full attendance is requested.

A Lively Ending.

Hansen's Hall will be a lively place tonight, when the Republicans of the First Ward bring an end to their campaign gatherings. The Young Men's Republican League will be in attendance, and it is doubtful if the hall can seat all who will assemble. The speakers will be Major C. W. Kyle, S. G. Hilborn and a number of candidates. The public in general is invited, and an interesting evening is promised.

Veteran McKinleyites.

Tonight the Army and Navy Republican League will hold an interesting meeting in its Eighth street headquarters. Hon. H. I. Talcott and Col. J. P. McElroy will make the addresses of the evening.

Cold Water Politics.

Tonight the Prohibitionists will drive the last nail in their local campaign planks, and the Asbury Methodist Church is expected to be well filled.

Gold Vs. Silver.

This evening Judge Swinner on of Stockton and Tom Clunie will debate the financial question for the edification of the residents of Niles. The affair will be held in Ford's Hall, and will undoubtedly be largely attended.

ARRANGING THE LINES

(Continued from page 1.)

idents and taxpayers within the herein named proposed incorporation hereby respectfully protest and object to any action being taken or had by your honorable body, in the matter of the proposed incorporation of the Town of Emeryville, or to any hearing being had upon the petition of J. H. Rourke et al., or upon any petition heretofore filed, praying that an election be called in the matter of the proposed incorporation of the Town of Emeryville, or that any proceedings be had therein, upon the ground and for the reason that this Board has lost jurisdiction to consider, hear or determine said matter, by reason of this Board having failed to postpone the hearing thereof from the day upon which said petition was filed and originally considered and heard to this day or any other day.

"Dated October 29th, 1896.

"G. PELADEAU,
"JAMES LANDREGAN SR.,
"JAMES LANDREGAN JR.,
"THOS. LANDREGAN,
"By REED & NUSBAUMER,
"Their Attorneys."

In explanation of this protest, Mr. Nusbaumer went over the ground again and quoted the law to show that jurisdiction had been lost by not continuing the case as provided. The protest was filed.

GOLDEN GATE'S PETITION.

Attorney H. B. M. Miller for 250 residents of the district presented the following petition:

"We, the undersigned, residents of and voters in Emeryville, Golden Gate and the Stock Yards, which said places comprise the territory proposed by the petition presented to your honorable Board on the 26th day of October, 1896, to be incorporated under and by the name of Emeryville, do hereby most respectfully represent and show:

"First—That the name of said proposed municipal corporation should be Golden Gate, and not Emeryville, for the reasons set forth in the protest filed with your honorable body on the 26th day of October, 1896, signed by H. B. M. Miller, J. H. McMenomy and others, which said protest is hereby referred to and made a part hereof.

"Second—That all the territory included within the bounds of said proposed municipal corporation, as described in the petition first above mentioned, should be incorporated under and by the name of Golden Gate, and that said proposed municipal corporation should not be restricted in its boundaries to any smaller limits than in said petition set forth and particularly should not be confined to the limits set forth in the petition filed with said Board on the 26th day of October, for the following reasons:

"First—That said last named petition cuts off from Golden Gate all thereof west of Tenth street, and deprives said place from all its water frontage.

"Second—That said last named petition cuts in two the Golden Gate Sanitary District, leaving part thereof in Golden Gate, and taking the remainder thereof into the proposed incorporation of Emeryville.

"Third—That if said petition be granted, there will be established between Oakland and Golden Gate a municipality which will virtually deprive Golden Gate from ever annexing itself to Oakland should it so desire.

"Fourth—That exclusion of a large part of Golden Gate from the limits of the proposed municipal corporation will be an unjust, unfair and wrongful discrimination against the same and the residents and property holders thereof, and will be to its and their great and irreparable injury and damage, for the reasons hereinbefore set forth.

Wherefore your petitioners respectfully pray that the name of said proposed municipal corporation be submitted to the voters of said proposed district as Golden Gate, and that the territory to be included in said corporation be that set forth and described in the petition presented to this Board on the 26th day of October.

Among the many signatures to this are those of John Babue, O. F. Rindow, J. W. Noble, J. M. Page, T. W. Gifford, J. T. Stone, C. A. Klinkner, F. Storm, H. F. Wetsphal, J. S. May, C. A. Miller, G. F. Ryan, W. B. Furman, W. M. Evans, C. H. Burt, J. S. Brown, H. B. M. Miller, Don F. Miller, M. L. Parish, W. D. Collins, J. T. Cushing, E. L. Ely, R. Bishop, J. A. Potts, C. W. Crist, G. W. Hunt.

In presenting the petition Attorney Miller made a somewhat similar plea to that of Attorney Nusbaumer.

"However," he said, "I dont want it to be understood that my clients are opposed to incorporation for they are not, if it can be done so that all shall be treated alike. With Mr. Nusbaumer, I join in the statement that if this matter is carried out as the amended petition asks, we shall be obliged to seek the higher courts."

Supervisor Church objected to filing the communication before the names had been canvassed and the standing of the signers determined. But after some discussion he moved that the document be filed.

THE SURVEYOR'S REPORT.

The report of the canvassers and of the County Surveyor were then presented and filed. In part the Surveyor's report is as follows:

"The description in the petition to incorporate the Town of Emeryville filed in the office of the Clerk of the County of Alameda, October 26th, I find to be correct. I would suggest that the description in the petition for a change of boundaries of said proposed corporation be changed to read as follows:

"Beginning at a point on the northern boundary of the City of Oakland, 150 feet distant easterly from the easterly line of San Pablo avenue, measured at a right angle to said line of San Pablo avenue, and running thence in a northerly direction parallel with and 150 feet distant from said San Pablo avenue line, to a point distant 150 feet easterly from the easterly line of Adeline street, measured at a right angle to said line of Adeline street; thence running northerly parallel to and distant 150 feet from said line of Adeline street to the center line of Temescal Creek; thence running in a westerly direction from the westerly line of San Pablo avenue, measured at a right angle to said line of San Pablo avenue; thence running in a northerly direction parallel with and 730 feet distant from said line of San Pablo avenue to the southern boundary of the Town of Berkeley, running thence in a westerly direction following said southern boundary of Berkeley to its intersection with said northern line of the City of Oakland and running thence in an easterly direction following the said northern boundary of the City of Oakland to the place of beginning.

G. L. NUSBAUMER,
County Surveyor."

This it will be seen somewhat changes the proposed lines.

CHURCH'S RESOLUTION.

At this point Supervisor Church brought the subject to a definite conclusion by offering the following resolution which was unanimously adopted:

Whereas, By a resolution of this Board duly adopted and passed at a regular meeting of this Board held on the 26th day of October, 1896, the matter of the correctness of the description of the boundaries of the proposed municipal corporation designated in the petition for said proposed corporation as the Town of Emeryville was submitted to the County Surveyor of the County of Alameda, with instructions to report as to the correctness of the same in writing before Thursday, October 29th, 1896, and also to report at the same time as to the correctness of the description of the boundaries as set forth in the petition filed in the same proceeding for a change of boundaries for said proposed corporation to be known as the Town of Emeryville, and to file said reports with the Clerk of this Board.

And Whereas, The said County Surveyor, in accordance with the resolution of this Board hereinbefore referred to, filed with the Clerk of this Board the reports called for by said resolution and hereinbefore referred to, on the 28th day of October, 1896.

And Whereas, The Board of Supervisors of the County of Alameda are required by law to fix at their first regular meeting after the filing of said reports a day for the hearing of said reports, and at their first regular meeting after the filing of said reports to cause notice to be published in some newspaper published in the County of Alameda, that the said reports will be acted upon at the next regular meeting of the said Board,

Now therefore be it Resolved, By the Board of Supervisors of the County of Alameda, that Monday, the 2nd day of November, 1896, at 10 o'clock A. M. of said day, at the rooms of the Board of Supervisors of the said County of Alameda, in the annex to the Hall of Records of said County, be and the same are hereby fixed as the time and place when and where said reports and each of them will be acted upon by this Board.

And be it further Resolved, That the Clerk of this Board be and he is hereby directed and required to publish a copy of this resolution in the Oakland Tribune, a newspaper published in the County of Alameda.

And be it further Resolved, That said copy of this resolution be published in said newspaper and in the regular issues of said newspaper on the 29th day of October, 1896, the 30th day of October, 1896, and the 31st day of October, 1896.

Adopted by the following vote:

Ayes—Supervisors Church, Talcott, Johnston, Pelouze, Chairman Bailey—5.

Noes—None.

A little discussion followed during which District Attorney Snook suggested some definite motion for a continuance of the case be made.

"Now, to avoid any further complications," said Supervisor Church, "I want to have all the motion which I am to make, taken down in shorthand."

He then moved the further hearing of the case, be continued until next Monday morning and in wording it, grew extremely technical, not omitting the letters "A. D." after the date.

"This Board will now stand adjourned," declared Chairman Bailey.

However, the Clerk was in the middle of calling the roll on Supervisor Church's motion and when it came to Supervisor Pelouze's turn to vote he said: "The Chairman has already adjourned this Board, so how can I vote on the motion?"

A laugh followed, but the roll call was completed and the Chairman again announced that the meeting was at an end.

THE FRAWLEYS COMING.

They Will Give Four Performances Here During Next Week.

The superb Frawley Company, perhaps the best organization of its kind in America, is booked to appear at the Macdonough Theater for three nights and a Saturday Matinee, commencing with Thursday evening, November 7th. Four of the company's most successful plays will be produced, "The Charity Ball," "The Two Escutcheons," "The Wife," and "The Great Unknown," in which every member of that excellent company will be made use of. The prices will be strictly popular, 25, 50, 75 cents and $1 at night and 25, 50 and 75 cents at the Matinee, and all the plays will be finely staged and costumed. After the Oakland engagement the Frawley Company go to Honolulu to open the new Royal Hawaiian Opera House. Seats will be on sale next Monday at 9 A. M.

THE OAKLAND.

"Mr. Potter of Texas" is doing a splendid business at the Oakland. L. R. Stockwell's characterization is as good as anything yet seen on the boards of the popular house and the rest of the members of Manager Bacon's excellent company are all at home in their parts. There will be a special matinee Saturday.

ALAMEDA CYCLERS.

The Five-Mile Road Race Was Won by Muther.

The five mile road race of the Alameda Cyclers, the last road meet of the organization for the year, took place Sunday over the Haywards course. The riders were started at 10 o'clock and nineteen finished. George Muther, starting from the two minute mark, finished first, while A. E. Cumbers, the lone scratch man, won the time prize.

Following is the order in which the men finished:

Name.	Handicap.	Net Time.
George Muther	2:00	13:55
W. M. Ramsey	1:30	13:32
F. N. Thomas	1:30	13:45
J. Cameron	2:15	14:50
J. Moller	1:00	13:37
M. E. Gaines	0:45	13:39
J. H. Roos	0:45	13:49
George Thorn	0:30	13:40
C. T. Fortner	2:15	15:27
A. E. Cumbers	scratch	13:18
F. Priestley	1:15	16:59
E. M. Whalley	0:30	15:31
J. Gutte	1:15	16:16
A. G. Dexter	2:45	17:48
George Morse	1:45	16:27
J. Ross	3:00	17:50
A. L. Behneman	2:30	17:52
J. H. Kleupfer	2:00	17:53

ADVERTISEMENTS.

FREE BUTTONS!

AN ELEGANT BUTTON FREE with each package of

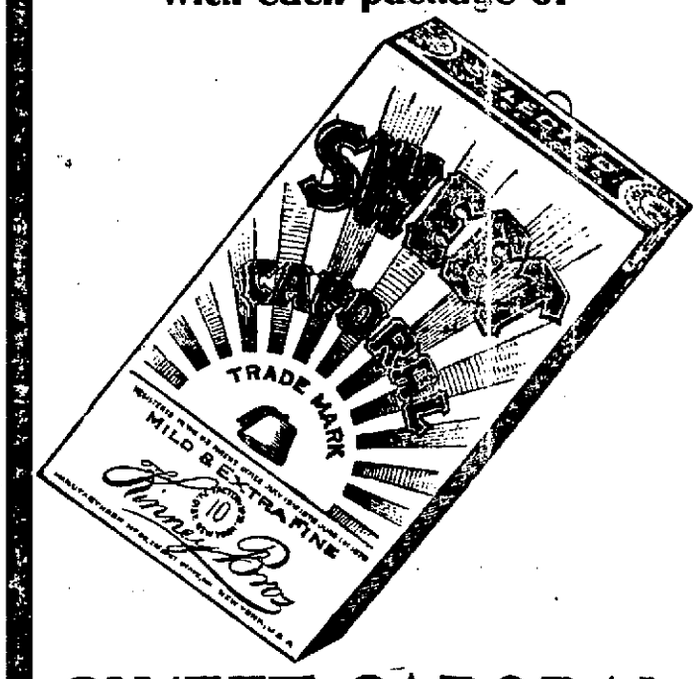

SWEET CAPORAL CIGARETTES

AN OPPORTUNITY TO MAKE A COLLECTION OF BUTTONS WITHOUT COST.

POISONED STRAW.

A Severe Case of Contagion at the Race Track.

A frightful case of contagion is being treated at the Receiving Hospital. George English, a young man 22 years old, went to work as a groom at the race track several weeks ago. There was a lot of old and what has since been learned to be infected straw at the track and of this English made a bed tick and began sleeping on it. Shortly afterward sores began breaking out on his face and body and continued to grow worse from day to day until finally English applied at the hospital for treatment. He came to the hospital yesterday afternoon and was examined by Dr. M. L. Johnson, who found that the young man was suffering from a severe case of blood poisoning.

LICENSED TO MARRY.

Bernhardt Kranst, Elmhurst.....30
Marie Fricker, Alameda.....26
Frank P. Howard, San Francisco..32
Emily Jelinek, San Francisco.....23
Thomas Twohey Jr., Murray Township.....28
Elizabeth V. Doolan, Murray Township.....26

McNear Ahead.

Seward McNear has so far all the advantage of the fight to hold the franchise for the wharf near the site of the California Wharf Company's property in Contra Costa County. The Supervisors there have voted to sustain him and now his opponent, Robert G. Dean, has applied to the Supreme Court for a writ of mandate.

NEAR AND GOOD.

Fine Key West cigars, all the stationery you want and the printing you need at R. Gordan's big store, 1313 Bdy and 18 Tel. ave., P. O. Block.

THE TAMALE MADE

By the Original Girardo Tamale Co., corner Thirteenth and Broadway, is conceded to be the best and cleanest in Oakland—made to order for parties and socials—delivered in small lots anywhere in Oakland. William Kohler, manager.

Our Napa Soda lemonade is the best in Oakland. Boquet Bros., Galindo Hotel bar.

The Redwood Carpenter Shop makes house, barns and garden stakes—410 Ninth street.

ROBINSON'S MILLINERY
NEVER UNDERSOLD
965 WASHINGTON STREET, - Oakland

OAKLAND ART SCHOOL
Practical portrait painting, crayon work, pastels, water colors, landscape sketching, charcoal drawing taught in class, 9 to 12 A. M. Private lessons given. Portraits from life or fotos.
ROOMS 47-48 MACDONOUGH BUILDING

CHAS. H. WOOD
CORRECTLY FITTED
1001 WASHINGTON ST.

CRELLIN PHARMACY.
Examination free. Spectacles and eye glasses, all grades and qualities. Oculists' prescriptions filled at lowest rates. Spectacles repaired. The Invisible Common Sense Ear Drums.

STUDENTS ARE GRATEFUL.

The University Association Expresses Thanks to Mrs. Hearst.

Women Suffragists Will Keep Open House All Throughout Election Day.

BERKELEY, Oct. 29.—The Associated Students held an important meeting in one of the big tents on the University campus, yesterday afternoon. A committee composed of Rector, Lon and Allen, were appointed to convey to Mrs. Phoebe Hearst an expression of gratitude from the students for the generous gift to the University. Fred Magee, Whipple, Muller and Oliver were appointed a committee to invite Speaker Reed to visit the University and address the students. Professor Gayley, O. S. Case and Miss Morgan were given authority to grant the prize for the best undergraduate football song.

MAJOR WHITE'S DEATH.

Major Henry A. White died suddenly yesterday, at his home in Berkeley. An autopsy will be held to determine the cause of his death. The deceased was the father of Mrs. Bernard Maybeck. The funeral will be held under the auspices of Lookout Mountain Corps. Major White was a resident of Kansas City, and only recently came to Berkeley.

WOMEN WILL ENTERTAIN.

The Citizens Suffrage Society will keep open house on election day at the Womans' Exchange parlors. The committee in charge consists of Mrs. Mary Haight, Mrs. Wm. Keith, Mrs. Elinor Carusle, Mrs. C. B. Bradley, Mrs. R. P. Thomas, Mrs. Florence Cheek, Mrs. Weed and Mrs. Bangs.

GENERAL GOSSIP.

The West Berkeley Republicans held a meeting at Sisterna Hall last evening. C. M. Kyle and Miss Anna Shaw were the principal speakers. County Recorder Charles H. Spear presided.

The freshmen class at the University met yesterday afternoon. Invitations to the glee were issued.

Berkeley Lodge, Knights of Pythias, visited Rising Star Lodge at Golden Gate last night, to assist in working the amplified degree.

The Moody Quartette of Chicago will sing at the meeting of the College Young Men's Christian Association this afternoon. An address will be delivered by H. J. McCoy.

The remains of the late W. H. Hill will lie in state from 9:30 to 10:30 at St. Mark's Church, this morning. The local Odd Fellows will attend the funeral in a body.

TheStudents' Congress debated last night on whether the President should be elected by a direct vote of the people. The principal debaters were Finnegan, Goodsell and Slawson for the affirmative, and Teaby, Pache and Brand for the negative.

Student Emery of the graduate department in the Agricultural College at Berkeley will be in charge of the Tulare experiment station during the absence of Foreman Forrer at Amador. Emery is a graduate of Cornell, and was recently a student at Stanford.

REAL ESTATE TRANSACTIONS

DEEDS.

WEDNESDAY, OCT. 28, 1896.

Peter and Josephine Swenson and Geo. H. Payne, by comr., to Elizabeth Wardwell, SE 10th and Adeline S 50 x E 100; $720.

Elizabeth Wardwell to Geo. H. Payne, same; $10.

Laura A. Pelouze, wife Wm. S., to Consumers Yeast & Vinegar Works of S. F. (a corporation) N 5th st 32.3 E Cypress, th along N 5th st 25, th N 100 W 25 S 100 to beg, being lot 15 blk 492; $10.

Henry A. and Elizabeth W. Hebard to Wm. A. L. Knowles, 2.76 acres beg at a point in center Pleasant Valley av 1218.3 S from the point where the same intersects the NE line plot 23 Ro V and D Peralta, th SW 200 SE 566.30 to center Vermont st, NE 162.3 to center Chambers st, th NW 64.4 NE 20.16 NW 594.14 to beg, pin Pleasant Valley tract; N Sunny Slope av 202 W Pleasant Valley av W 40 x N 125 blk C Sunny Slope tract; $1.

Russel L. Gilbert, by atty., to Ellen Kelleher, lots 48 and 49, blk D Broadway Terrace; $10.

Catherine and Geo. Samsrelther to A. A. Moore, S Felton st 350 W Occidental S 135 W 78.7 N 135 E 80.10 to beg, being lot 1 blk H, Paradise Park; $10.

Albert and Margarette Gunzenmayer to same, same; $5.

Wallace and Mary C. Dinsmore to Julius A. Remmel, SW Stanton st and Pacific av S 99.96 x W 50, being lots 14 and 15 blk F, Powers tract; $10.

Fanny J. Chipman to Caroline E. Dwinelle, W Caroline st 105.08 S Kings av S 40 x W 100 being the N 40 ft of lot 144, Encinal Park tract; gift.

Caroline E. Dwinelle to Alice M. Chipman, same; gift.

Chas. Babb to Jas. Frisken, lot 10 blk B, Linda Rosa tract, QCD; $5.

John R. Glascock, trustee estate Wm. H. Glascock, to Manuel P. and Mary L. Barbara, lot 24 blk 8, North Alameda tract; $10.

Henrietta Samish, wife Gustav, to Gustav Samish, 10 acres beg at a point in S. F. Bay distant 10 chs S and 10 chs W of a granite monument set on E line Sec 10 Tp 2 S R 4 W, 40 chs N of SE cor of said Sec 10, th S 10 chs W 10 chs N 10 chs E 10 chs to beg being portion lot 18 in Sec 10 Tp 2 S R 4 W; $10.

Emma J. Tozer to Pauline S. Franklin, N Lydia st 220-7 E Market E 25 x N 80 blk 310; $10.

Jas. J. and Alice B. Fagan to American Bank & Trust Co., N Orchard st 370 W Summit W 70 N 258.34 E 70 S 258.10 to beg, lot 7 blk B Armes tract; $10.

A. E. Severns to S. F. Mutual Loan Assn, SW E-10th st 112.6 SE 27th av SE 37½ x SW 100, lot 6 and SE ½ lot 5 blk P, Knowles and Potter Sub Kennedy tract; $10.

Elizabeth and Melville L. Jones to Fred Contreras, lots 15 and 16 Laymance tract; $10.

Fred Contreras to Elizabeth Jones, same; gift.

A. A. Moore to Julia Bolton, wife Geo., S Felton 350 W Occidental S 135 W 78.7 N 135 E 80.10 to beg, lot 1 blk H, Paradise Park; $10.

A. E. Severns to S. F. Mutual Loan Assn., lots 12 and 13 blk D Major Given tract; $10.

Jas. J. and Alice B. Fagan to American Bank and Trust Co., E Marion 155 N Ashby av N 50 x E 100 blk B Claremont tract; $10.

Wm. and Ada B. Cary to W. L. Wurts, all int lot 28 blk 12 amended map Central Park Alcatraz and Newbury Stations, QCD; $1.

A. E. Severns to S. F. & Okd Mut. Loan Assn, NW Oakland av 120 NE Plymouth st NE 40 x NW 132.50 being lot 4 blk 1, amended map Mosa tract; $10.

H. D. Mendenhall, H. H. Pitcher and Geo. Beck, et al., by comr., to Bank of Livermore, 160 acres being the NW ¼ Sec 22 Tp 4 S R 3 E; 80 acres being the E ½ of SE ¼ Sec 22 Tp 4 S R 3 E; $1,462.

Mrs. E. J. Rohrer, J. Churchill, J. Vance, J. M. Walbridge, G. Smith, A. Soule, C. Jenner, J. Moxley, S. Jackson and J. Martin, trustees estate A. M. Johnson et al., by comr., to same, undiv ½ int of Sec 23 Tp 2 S R 1 E, containing 640 acres, being in Alameda and Contra Costa, Counties; $3,660.

Robert McKillican, assignee estate P. L. Levy (insolvent) by comr., to same, lots 1, 2 and 3 blk 23, map of addition No. 3 to town of Livermore; $365.

Are You Ever Downright Hungry

For a piece of pure old fashioned molasses candy or a dainty confection? Try Lehnhardt, he has the right kind. 1119 Broadway, between Thirteenth and Fourteenth.

ADVERTISEMENTS.

This is the very best Smoking Tobacco made.

Blackwell's Genuine
BULL DURHAM

You will find one coupon inside each 2 ounce bag and two coupons inside each 4 ounce bag. Buy a bag, read the coupon and see how to get your share of $250,000 in presents.

NEW STOCK! NEW METHODS! NEW PRICES!
C. HOFSTETTER
HAS OPENED A
First Class Harness and Saddlery Establishment
At 409 Twelfth Street.
Repairing and Carriage Trimming
PROMPTLY ATTENDED TO

BUFFALO BREWING CO.
NEW BREW The Monarch of All Beers
Also Pabst Milwaukee
Hansen & Kahler, Agents,
Eighth and Webster Sts., Oakland. Telephone 458.

POLITICAL.

W. S. PELOUZE
Announces Himself as an Independent Candidate for
SUPERVISOR
Of the Fifth District

FRED S. STRATTON
Regular Republican Nominee for
SENATOR
OF THE
27th Senatorial District

Assemblyman—51st Dist.
Regular Republican Nominee
HOWARD E. WRIGHT.

EDUCATIONAL.

AYRES' COLLEGE
325 Montgomery Street, - - San Francisco
Day and evening sessions; 4 months' course; individual instruction in Shorthand; Typing, Bookkeeping, Spelling, Punctuation, Telegraphy, etc. Over 350 graduates placed in positions in 1895.
LIFE SCHOLARSHIP $50. Send for catalogue.

MISS HORTON'S SCHOOL.
Corner Twelfth and Filbert streets, Oakland. Twelfth year opened Aug. 3, 1896. Pupils of both sexes. Kindergarten, Primary, Grammar and High School grades. Accredited by the University of California. See or address
SARAH W. HORTON, Principal,
496 Eighteenth Street.

The only Reliable Optician in Oakland where you can have your eyes accurately fitted.
ADJUSTING SPECTACLES
To suit all the various conditions of the sight and grinding Spectacle lenses to order our specialty.
EXAMINATION FREE.

WILSON'S INN.
Fall and winter rate, $5.00 per week; children $2.50. School nearby. Climate especially recommended. Mountain air, home table. Particulars of Mrs. Dr. Stockham, Room 4, Playter Block, Oakland.

Notice of Public Work.—Notice is hereby given, that on the 19th day of October, A. D. 1896, the City Council of the City of Oakland passed Resolution of Intention No. 22,554, to order the following described work and improvement done, to-wit:

That Cypress street in said city, from the northern line of Eighth street to the southern line of Ninth street, be opened and widened to an uniform width of 60 feet as follows: that the eastern and western lines of Cypress street be produced northerly from the northern line of Eighth street to the southern line of Ninth street.

And for further particulars, reference is hereby expressly made to said resolution on file in the office of the City Clerk of the City of Oakland.

Oakland, October 20th, 1896.

M. K. MILLER,
Superintendent of Streets of the City of Oakland.

ANNUAL MEETING.

The annual meeting of the stockholders of the Oakland Electric Light and Motor Company, for the election of five Directors for the ensuing year and for the transaction of such business as may come before the meeting, will be held at the office of the company, northwest corner of Second and Webster streets, in the City of Oakland, County of Alameda, State of California, Wednesday, November 4, 1896, at the hour of 4:30 P. M.

Oakland, October 15, 1896.

EDW. BARRY,
Secretary of the Oakland Electric Light and Motor Company.

COMMISSIONER'S SALE.

THE OAKLAND BANK OF SAVINGS (a Corporation), Plaintiff, vs. JESSIE M. MURRAY ET AL., Defendants. No. 12 514.

Under and by virtue of an order of sale and decree of foreclosure and sale issued out of the Superior Court of the County of Alameda, of the State of California on the 1st day of October, A. D. 1896, in the above entitled action, wherein The Oakland Bank of Savings (a corporation), the above named plaintiff, obtained a judgment and decree of foreclosure and sale against Jessie M. Murray, Thomas Murray and James T. Boyd, defendants on the 30th day of September, A. D. 1896, for the sum of five thousand five hundred and ten and 96-100 dollars, in United States gold coin, besides costs; and wherein the defendant James T. Boyd was awarded judgment for the sum of three thousand five hundred and ninety-five and 06-100 dollars, in gold coin of the United States, besides interest, which said judgment and decree was, on the 1st day of October, A. D. 1896, recorded in Judgment Book 17 of said Court, at page 63, I am commanded to sell all that certain lot, piece or parcel of land, situate, lying and being in the City of Oakland, County of Alameda, State of California, and bounded and described as follows, to-wit:

Commencing at the point of intersection of the southwestern line of East Seventeenth street (formerly Harrison street) and the southeastern line of Tenth avenue (formerly Taylor street), and running thence southeasterly along the said line of East Seventeenth street 150 (one hundred and fifty) feet, thence southwesterly parallel with Tenth avenue 65 (sixty-five) feet, thence northwesterly parallel with East Seventeenth street 150 (one hundred and fifty) feet to the southeastern line of Tenth avenue, and thence northeasterly along the said line of Tenth avenue 65 (sixty-five) feet to the place of beginning, being a portion of block No. 87, as the same is delineated and so designated on Higley's Map of Clinton, of record in Liber B of Deeds on page 537 in the County Recorder's Office of said Alameda County.

Public notice is hereby given that on

FRIDAY, THE 30TH DAY OF OCTOBER, A. D. 1896

At ten o'clock A. M. of that day, at the Broadway entrance of the Court House of the County of Alameda, in the City of Oakland, I will, in obedience to said order of sale and decree of foreclosure and sale, sell the above described property, or so much thereof as may be necessary to raise sufficient money to satisfy said judgments, with interest and costs, etc., to the highest and best bidder, for gold coin of the United States.

Oakland, October 2, 1896.

W. S. HARLOW,
A Commissioner appointed by said Superior Court.
JOHN YULE, Attorney for Plaintiff.

PROBATE NOTICE

In the Superior Court of the County of Alameda, State of California.

In the matter of the estate of Thomas Smith, deceased.

Notice of time set for proving will, etc.

Notice is hereby given, that a petition for the probate of the will of Thomas Smith, deceased, and for the issuance to Michael Smith of letters testamentary thereon, has been filed in this Court and that Saturday, the 7th day of November, A. D. 1896, at 10 o'clock A. M. of said day, at the Court-room of Department No. 4 of said Court, at the Court House in the City of Oakland, in said County of Alameda, has been set for the hearing of said petition and proving said will, when and where any person interested may appear and contest the same.

Dated, Oct. 26, 1896.

(Seal.) FRANK C. JORDAN, Clerk.
By J. P. COOK, Deputy Clerk.
M. COONEY, Attorney for Petitioner, rooms 102 & 103, Phelan Bld'g, San Francisco, Cal.

Notice to Creditors.

Estate of Sarah White, deceased.

Notice is hereby given by the undersigned, executor of the estate of Sarah White, deceased, to the creditors of and all persons having claims against the said deceased, to exhibit them with the necessary vouchers within four months after the first publication of this notice to the said executor, at the office of Garber & Garber, attorneys-at-law, 305 Sansome street, San Francisco, Cal., or at the residence of said executor on Claremont avenue, Berkeley, which said office and residence the undersigned selects as his places of business in all matters connected with said estate of Sarah White, deceased.

JOHN GARBER,
Executor of the estate of Sarah White, deceased.
Dated Oakland, October 14th, 1896.

LEGAL.

NOTICE.

Taxes for Sanitary Purposes for the Year 1896, in Golden Gate Sanitary District, in the County of Alameda, State of California.

To all taxpayers in Golden Gate Sanitary District in the County of Alameda, State of California.

Notice is hereby given that the undersigned, Tax Collector of the County of Alameda, State of California, is in receipt of the assessment list or book of said Sanitary District for the year 1896, and that in accordance with the provisions of Section 3746 of the Political Code of the State of California,

Notice is hereby given that the assessment list or book for the year 1896, on all property within the said Golden Gate Sanitary District, have been received by me, and that the taxes as shown by said assessment list or book are now due and payable at my office in the Court House of said county, in the City of Oakland, County of Alameda, California, every day (except legal holidays) during office hours after the first Monday in October, 1896, and as follows:

The taxes on all personal property secured by real property, and one-half of the taxes on real property in the said Golden Gate Sanitary District in said County of Alameda, will be due and payable on the first Monday in October, in the year 1896, at my office in the Court House of said Alameda County, situated in the City of Oakland, in said county, every day (not a legal holiday) during office hours as fixed by law, and will be delinquent on the

LAST MONDAY IN NOVEMBER, 1896,

At six o'clock P. M. of said day, and unless paid prior thereto, fifteen per cent will be added to the amount thereof, and that if said one-half be not paid before the last Monday in April, 1897, at 6 o'clock P. M. of said day, an additional five per cent will be added thereto.

And notice is hereby further given that the remaining one-half of the taxes on all real property in said Golden Gate Sanitary District, for the year 1896, will be payable to the undersigned, Tax Collector of said Alameda County, as aforesaid, at the office of the said Tax Collector, as aforesaid, on and after the first Monday in January, 1897, and will be delinquent on the last Monday in April, 1897, at 6 o'clock P. M. of said day, and that unless paid prior thereto, five per cent will be added to the amount thereof.

Notice is hereby further given that all taxes may be paid at the time the first installment, as herein provided, is due and payable.

And notice is hereby further given that in accordance with said Section 3746 of the Political Code of the State of California, and after the

FIRST MONDAY IN OCTOBER, 1896,

All the taxes assessed and levied in said Golden Gate Sanitary District, whether first or second installment, before delinquency thereof, or if delinquent, together with the percentage added thereto as is above set forth, may be paid to me at my office as aforesaid, at any time during business hours as aforesaid, and after said

FIRST MONDAY IN OCTOBER, 1896.

And upon such full payment being made, full receipts for the taxes, both first and second installments, will be given in accordance with law.

Dated at Oakland, California, October 10th, 1896.

JAMES B. BARBER,
Tax Collector of the County of Alameda, State of California.

NOTICE.

Taxes for Sanitary Purposes for the Year 1896 in Fruitvale Sanitary District No. 2, in the County of Alameda, State of California.

To all taxpayers in Fruitvale Sanitary District No. 2 in the County of Alameda, State of California.

Notice is hereby given that the undersigned, Tax Collector of the County of Alameda, State of California, is in receipt of the assessment list or book of said Sanitary District for the year 1896, and that in accordance with the provisions of Section 3746 of the Political Code of the State of California,

Notice is hereby given that the assessment list or book for the year 1896, on all property within the said Fruitvale Sanitary District No. 2 have been received by me, and that the taxes as shown by said assessment list or book are now due and payable at my office in the Court House of said county, in the City of Oakland, County of Alameda, California, every day (except legal holidays) during office hours after the first Monday in October, 1896, and as follows:

The taxes on all personal property secured by real property, and one-half of the taxes on real property in the said Fruitvale Sanitary District No. 2 in said County of Alameda, will be due and payable on the first Monday in October, in the year 1896, at my office in the Court House of said Alameda County, situated in the City of Oakland, in said county, every day (not a legal holiday) during office hours as fixed by law, and will be delinquent on the

LAST MONDAY IN NOVEMBER, 1896,

At six o'clock P. M. of said day, and unless paid prior thereto, fifteen per cent will be added to the amount thereof, and that if said one-half be not paid before the last Monday in April, 1897, at 6 o'clock P. M. of said day, an additional five per cent will be added thereto.

And notice is hereby further given that the remaining one-half of the taxes on all real property in said Fruitvale Sanitary District No. 2, for the year 1896, will be payable to the undersigned, Tax Collector of said Alameda County, as aforesaid, at the office of the said Tax Collector, as aforesaid, on and after the first Monday in January, 1897, and will be delinquent on the last Monday in April, 1897, at 6 o'clock P. M. of said day, and that unless paid prior thereto, five per cent will be added to the amount thereof.

Notice is hereby further given that all taxes may be paid at the time the first installment, as herein provided, is due and payable.

And notice is hereby further given that in accordance with said Section 3746 of the Political Code of the State of California, and after the

FIRST MONDAY IN OCTOBER, 1896,

All the taxes assessed and levied in said Fruitvale Sanitary District No. 2, whether first or second installment, before delinquency thereof, or if delinquent, together with the percentage added thereto as is above set forth, may be paid to me at my office as aforesaid, at any time during business hours as aforesaid, and after said

FIRST MONDAY IN OCTOBER, 1896.

And upon such full payment being made, full receipts for the taxes, both first and second installments, will be given in accordance with law.

Dated at Oakland, California, October 10th, 1896.

JAMES B. BARBER,
Tax Collector of the County of Alameda, State of California.

PROBATE NOTICE.

In the Superior Court of the County of Alameda, State of California.

In the matters of the estate of Emilie Longe, also called Emelie Longe, deceased.

Notice of time set for proving will, etc.

Notice is hereby given, that a petition for the probate of the will and codicils thereto of Emilie Longe, also called Emelie Longe, deceased, and for the issuance to Marcel Longe of letters testamentary thereon, has been filed in this Court, and that Monday, the 9th day of November, A. D. 1896, at 10 o'clock A. M. of said day, at the Court-room of Department No. 4 of said Court, at the Court House in the City of Oakland, in the County of Alameda, has been set for the hearing of said petition, when and where any person interested may appear and contest the same.

Dated, October 19th, A. D. 1896.

(Seal of Court.) FRANK C. JORDAN, Clerk.
By F. D. ADAMS, Deputy Clerk.
A. COMTE JR., Attorney for Petitioner.

JOHN F. COMMINS,
GENERAL LOAN AGENT
463 Ninth Street, - Oakland, Cal.
City and county warrants cashed, promissory notes discounted, Real Estate and Loans.
Residence 570 East 12th Street.

LEGAL.

NOTICE.

State and County Taxes for the Year 1896.

STATE AND COUNTY TAXES FOR the year 1896.

To all taxpayers in the County of Alameda, State of California.

Notice is hereby given that the undersigned, Tax Collector of the County of Alameda, State of California, is in receipt of the assessment book of said County of Alameda, and that in accordance with the provisions of Section 3746 of the Political Code of the State of California.

Notice is hereby given that the assessment book for State and County taxes for the year 1896, on all property within the County of Alameda, has been received by me, and that the taxes as shown by said assessment book are now due and payable at my office in the Court House of said County of Alameda, in the City of Oakland, County of Alameda, State of California, every day (except legal holidays) during office hours, after the first Monday in October, 1896, and as follows:

The taxes on all personal property secured by real property, and one-half of the taxes on all real property in the said County of Alameda, will be due and payable on the

FIRST MONDAY IN OCTOBER, IN THE YEAR 1896

At my office in the Court House of said Alameda County, situated in the City of Oakland, in said County, every day (not a legal holiday) during office hours as fixed by law, and will be delinquent on the

LAST MONDAY IN NOVEMBER, 1896

At 6 o'clock P. M. of said day, and that unless paid prior thereto, fifteen per cent will be added to the amount thereof, and that if said one-half be not paid before the last Monday in April, 1897, five per cent will be added thereto.

And notice is further given that the remaining one-half of the taxes on all real property in said Alameda County for the year 1896 will be payable to the undersigned, Tax Collector of said Alameda County, as aforesaid, at the office of the Tax Collector, as aforesaid, on and after the first Monday in January, 1897, and will be delinquent on the

LAST MONDAY IN APRIL, 1897,

At 6 o'clock P. M. of said day, and that unless paid prior thereto, five per cent will be added to the amount thereof.

Notice is hereby further given that all taxes may be paid at the time the first installment, as herein provided, is due and payable.

And notice is hereby further given that in accordance with said Section 3746 of the Political Code of the State of California, and after the first Monday in October, 1896, all the taxes, whether first or second installment, before delinquency thereof, or, if delinquent, together with the percentage added thereto as is above set forth, may be paid to me at my office, as aforesaid, at any time during business hours as aforesaid, and after said

FIRST MONDAY IN OCTOBER, 1896,

And upon such full payment being made, full receipts for the taxes, both first and second installments, will be given in accordance with law.

Dated at Oakland, California, this 10th day of October, 1896.

JAMES B. BARBER,
Tax Collector of the County of Alameda, State of California.

Notice of Executor's Sale of Real Estate at Private Sale.

Notice is hereby given that in pursuance of an order of the Superior Court of the County of Alameda, State of California, made on the 14th day of September, 1896, in the matter of the estate of F. H. Meyers, deceased, the undersigned, the executor of the last will and testament of said deceased, will sell at private sale to the highest bidder, for cash, gold coin of the United States, and subject to confirmation by said Superior Court, on and after Thursday, the 5th day of November, 1896, all the right, title, interest and estate of the said F. H. Meyers at the time of his death, and all the right, title and interest that the said estate has by operation of law, or otherwise, acquired other than or in addition to that of the said F. H. Meyers at the time of his death, in and to those certain lots, pieces and parcels of land situate in the County of Alameda, State of California, described as follows, to-wit:

Lots Nos. 15, 57, 58 and 60 in the Rock Island Tract.

Bids or offers for said real estate will be received by the undersigned at the office of Chickering, Thomas & Gregory, No. 206 Sansome St., in the City and County of San Francisco, State of California, or may be delivered to the undersigned personally, or may be filed in the office of the Clerk of the Superior Court of the County of Alameda.

Dated October 20th, 1896.

W. H. CHICKERING,
Executor of the last will and testament of F. H. Meyers, deceased.

PROPOSALS for dredging slips at the city wharf and in front of the city wharf between the pierhead line and the Government Channel.

Department of Public Works, City Hall, Oakland, Cal., Oct. 23rd, 1896.

In accordance with Resolution No. — of the Board of Public Works, sealed proposals will be received in open session of the Board of Public Works, at their office in the City Hall, on Tuesday, the 17th day of November, 1896, from 7:30 to 8:30 o'clock P. M., for dredging slips at the city wharf and in front of the city wharf between the pierhead line and the Government Channel, in and for the City of Oakland.

All work done and materials and apparatus furnished to be in accordance with the plans and specifications now on file in the office of the Board of Public Works, to which reference is hereby made for full particulars and description of the said work.

The said work to be commenced within five days and be completed within sixty days from the date of contract for the same.

Bidders will state in proposals prices for the said work according to the following schedule, to-wit:

1st. A price per cubic yard for the excavation of mud, measured in the cut.

2nd. A price per cubic yard for the excavation of hardpan, measured in the cut.

(Note.—By measuring in cut is meant that the actual space from which the mud or hardpan is excavated to be the basis upon which the rate per cubic yard applies.)

The estimated amount of dredging to be done is 12,322 yards hardpan and 4,200 cubic yards mud.

All work done and material furnished to be subject to the approval of the City Engineer and to the satisfaction of the Board of Public Works.

All bids must be made upon the blank forms of the Board, which will be furnished upon application, by the Secretary.

All bids must be accompanied by a check certified by some responsible bank, made payable to the order of J. W. Tompkins, Clerk of the Council, for not less than ten per cent of the proposal, which check shall be forfeited to the City of Oakland should the bidder receiving the award fail within 10 days to enter into a contract and furnish a good and sufficient bond in the sum of $3,000.00 for the faithful performance of the same.

The Board reserves the right to reject any or all bids.

By order of the Board of Public Works.

N. W. SPAULDING JR.,
Secretary.

Per R. E. ANDREWS.

ORDINANCE NO.—An Ordinance authorizing and directing the Board of Public Works to advertise for bids and award the contract for repairing Telegraph avenue, at a cost not to exceed $1,100.00.

Be it ordained by the Council of the City of Oakland as follows:

SECTION I.

The Board of Public Works is hereby authorized and directed to advertise for bids and award the contract for repairing Telegraph avenue, at a cost not to exceed $1,100.00. The work to be done to the satisfaction of the Superintendent of Streets.

SECTION II.

This Ordinance shall take effect immediately.

In Council, Oakland, Cal., Oct. 22nd, 1896.

Passed to print by the following vote:

Ayes—Messrs. Bassett, Brosnahan, Buckland, Dow, Heitmann, Kaufman, Manuel, Marshall, Towle, Watkinson and President Mott—11.

Noes—None.

Absent—None.

Attest: J. W. TOMPKINS, City Clerk.

Oakland, Oct. 23rd, 1896.

LEGAL.

NOTICE.

Taxes for Sanitary Purposes for the Year 1896 in Fruitvale Sanitary District, in the County of Alameda, State of California.

To all taxpayers in Fruitvale Sanitary District in the County of Alameda, State of California.

Notice is hereby given that the undersigned, Tax Collector of the County of Alameda, State of California, is in receipt of the assessment list or book of said Sanitary District for the year 1896, and that in accordance with the provisions of Section 3746 of the Political Code of the State of California,

Notice is hereby given that the assessment list or book for the year 1896, on all property within the said Fruitvale Sanitary District, have been received by me, and that the taxes as shown by said assessment list or book are now due and payable at my office in the Court House of said county, in the City of Oakland, County of Alameda, California, every day (except legal holidays) during office hours after the first Monday in October, 1896, and as follows:

The taxes on all personal property secured by real property, and one-half of the taxes on real property in the said Fruitvale Sanitary District in said County of Alameda, will be due and payable on the first Monday in October, in the year 1896, at my office in the Court House of said Alameda County, situated in the City of Oakland, in said county, every day (not a legal holiday) during office hours as fixed by law, and will be delinquent on the

LAST MONDAY IN NOVEMBER, 1896,

At six o'clock P. M. of said day, and unless paid prior thereto, fifteen per cent will be added to the amount thereof, and that if said one-half be not paid before the last Monday in April, 1897, at 6 o'clock P. M. of said day, an additional five per cent will be added thereto.

And notice is hereby further given that the remaining one-half of the taxes on all real property in said Fruitvale Sanitary District, for the year 1896, will be payable to the undersigned, Tax Collector of said Alameda County, as aforesaid, at the office of the said Tax Collector, as aforesaid, on and after the first Monday in January, 1897, and will be delinquent on the last Monday in April, 1897, at 6 o'clock P. M. of said day, and that unless paid prior thereto, five per cent will be added to the amount thereof.

Notice is hereby further given that all taxes may be paid at the time the first installment, as herein provided, is due and payable.

And notice is hereby further given that in accordance with said Section 3746 of the Political Code of the State of California, and after the

FIRST MONDAY IN OCTOBER, 1896,

All the taxes assessed and levied in said Fruitvale Sanitary District, whether first or second installment, before delinquency thereof, or if delinquent, together with the percentage added thereto as is above set forth, may be paid to me at my office as aforesaid, at any time during business hours as aforesaid, and after said

FIRST MONDAY IN OCTOBER, 1896.

And upon such full payment being made, full receipts for the taxes, both first and second installments, will be given in accordance with law.

Dated at Oakland, California, October 10th, 1896.

JAMES B. BARBER,
Tax Collector of the County of Alameda, State of California.

PROBATE NOTICE.

In the Superior Court of the County of Alameda, State of California.

In the matter of the estate of Nicholas Doran, deceased.

Notice of time set for proving will, etc.

Notice is hereby given, that a petition for the probate of the will of Nicholas Doran, deceased, and for the issuance to James Long and James McAllister of letters testamentary thereon, has been filed in this Court, and that Monday, the 2d day of Nov., A. D. 1896, at 10 o'clock A. M. of said day, at the Court-room of Department No. 4 of said Court, at the Court House in the City of Oakland, in the County of Alameda, has been set for the hearing of said petition, when and where any person interested may appear and contest the same.

Dated Oct. 21, 1896.

FRANK C. JORDAN, Clerk.
By F. D. ADAMS, Deputy Clerk.
GEO. E. DE GOLIA, Att'y for Executors.

ORDINANCE NO.—An Ordinance levying a tax on all real estate and personal property in the City of Oakland for the fiscal year of 1896-97, and apportioning the same among the several funds.

Be it ordained by the Council of the City of Oakland as follows:

SECTION I.

A tax of $1.01 is hereby fixed and levied for the fiscal year of 1896-97 on each and every one hundred dollars of taxable property, real and personal, within the corporate limits of the City of Oakland, and the tax so levied and the money arising therefrom shall be and is hereby set apart and apportioned among the several department funds requiring municipal expenditures for the fiscal year of 1896-97 and herein named as follows:

General Fund	.1175 cents
Salary Fund	.07 cents
Fire Fund	.15 cents
Police Fund	.0925 cents
Street Fund	.12 cents
Park Fund	.0175 cents
Sewer Fund	.0150 cents
Fire & Police Telegraph Fund	.0150 cents
High School Fund	.0950 cents
School Fund	.02 cents
Street Light Fund	.15 cents
Free Library Fund	.04 cents
School Building Bond Interest Fund	.04 cents
School Building Bond Redemption Fund	.04 cents
Park & Boulevard Fund	.0275 cents

SECTION II.

A tax of nine cents is hereby fixed and levied for the fiscal year of 1896-97 on each and every one hundred dollars of taxable property, real and personal, within the corporate limits of the City of Oakland, except in that portion of the city which was annexed in 1891, and the tax so levied and arising therefrom shall be and hereby is set apart and apportioned as follows:

Bond Interest Fund	.04 cents
Bond Redemption Fund	.05 cents

SECTION III.

This Ordinance shall take effect and be in full force from and after its approval.

In Council, Oakland, Cal., Oct. 22nd, 1896.

Passed to print by the following vote:

Ayes—Messrs. Bassett, Brosnahan, Buckland, Dow, Heitmann, Manuel, Marshall, Towle, Watkinson and President Mott—10.

Noes—Mr. Kaufman—1.

Absent—None.

Attest: J. W. TOMPKINS, City Clerk.

Oakland, Oct. 24th, 1896.

Notice of Street Work.—Notice is hereby given, that on the 19th day of October, A. D. 1896, the City Council of the City of Oakland passed Resolution of Intention No. 22,548, to order the following street work to be done, viz:

That College avenue in said city, from the sewer in Broadway to the center line of Academy place produced southerly, be sewered with an 8 inch vitrified ironstone pipe sewer, and that 4 Y branches of 6-inch opening be constructed thereon; also that a brick manhole be constructed thereon at each of the following points: at the sewer in Broadway and at the center line of Academy place produced.

For further particulars, reference is hereby made to said Resolution and specifications for street work on file in the office of the City Clerk of the City of Oakland. This notice shall be published for six days in the Oakland Tribune, being the newspaper designated by said City Council for such publication.

Oakland, October 28th, 1896.

M. K. MILLER,
Superintendent of Streets of the City of Oakland.

Notice of Street Work.—Notice is hereby given, that on the 19th day of October, A. D. 1896, the City Council of the City of Oakland passed Resolution of Intention No. 22,549, to order the following street work to be done, viz:

That Thirty-second street in said city, from the western line of Grove street to the eastern line of West street, be graded, curbed with wood and macadamized with class "C" macadam, and that gutters thereon be constructed three feet in width of broken rock and grouted; also that all manhole covers be brought to grade.

For further particulars, reference is hereby made to said Resolution and specifications for street work on file in the office of the City Clerk of the City of Oakland. This notice shall be published for six days in the Oakland Tribune, being the newspaper designated by said City Council for such publication.

Oakland, October 28th, 1896.

M. K. MILLER,
Superintendent of Streets of the City of Oakland.

"The shortest business route is direct from manufacturer to consumer."

We manufacture Keller's shirts for consumers — not for dealers.

"Keller's" means a better cut — better fit — better material — better wear than "dealer's" shirts have. That's why they outwear dealer's shirts.

It's really cheaper to buy Keller's shirts than any other kind.

M. J. KELLER COMPANY

Well Paid . . White Labor. 1105 to 1109 Broadway, Oakland.

LOTS OF GOOD APPLES.

A Phenomenal Winter Crop in the Eastern States.

In the Central West States, Though, 'Tis a Little Short.

By Associated Press to The Tribune.

NEW YORK, Oct 29.—Throughout the States of chief commercial production, including New England and New York, the crop of winter apples is large, according to the special report of "the New England Homestead," which places the aggregate yield at a shade under 59,000,000 barrels for all of the United States, against 60,500,000 barrels in 1895 and 67,000,000 barrels two years ago

This authority says that the crop in New England, New York, Michigan and parts of a few other States is phenomenal.

New England and New York have over 16,000,000 barrels, against little more than 7,000,000 a year ago, while Michigan is harvesting the greatest crop of fine fruit ever secured in that State.

The report covering the Central West, however, shows that in many instances the crop is insufficient to supply home requirements.

The Canada crop is among the largest on record.

Exports from the Atlantic Coast are already over 1,000,000, a third more than all of last season, and the foreign markets have a capacity for absorbing further vast quantities before spring.

HOUSEHOLD ECONOMICS.

The Annual Session in Progress at the Milwaukee Athenaeum.

By Associated Press to The Tribune.

MILWAUKEE, Oct. 29.—Mrs. Elizabeth B Harbert of Evanston, Ill, president of the National Household Economic Association, called to order the fourth annual meeting of that body at the Athenaeum yesterday Addresses were made by Mrs Harbert, Mrs Geo H. Noyes of Milwaukee, Mrs Estelle H Merrill of Boston.

At the afternoon session, the election of officers resulted as follows: President, Dr Mary Green Charlotte, Michigan, vice president, Mrs Sarah Gainey, Chicago; honorary vice president, Mrs. John Wilkinson, Chicago; recording secretary, Mrs. Marguerite Philips, Charlotte Mich; treasurer, Mrs Ellen F Marsh, Chicago

The election of corresponding secretary was deferred until the board meeting. The meeting closed with the night session.

DROPPED OUT OF SIGHT.

A Visiting Coloradan Suddenly Disappears in Chicago.

By Associated Press to The Tribune.

CHICAGO, Oct 29.—Chas. Struve of No 501 Racine avenue has reported to the Sheffield avenue police station that August Drum, a friend from Denver, Col, who had been visiting at his home, has disappeared and he wished assistance in searching for him.

The man, he says, is the agent for a Western brewery.

He left Struve's home Wednesday morning, and the latter says he had considerable money in his possession at that time. Drum is 40 years old

Water Front Notes

The Oleone is in with 200,000 feet of redwood for the Humboldt Company.

The steamer Moro came in yesterday with a deck cargo of lumber and 100 tons of coal in her hold.

The schooner Eclipse sailed from the Webster street wharf this morning, and the steamer Excelsior will depart today.

Gone for Whipple.

Constable Gloze left yesterday for Fresno, to bring to Oakland H W. Whipple, the absconding treasurer of the Elmhurst lodge of Odd Fellows.

The Coonradt Case

J. A. Coonradt has been appointed guardian of the estate and person of Mrs. Virginia Coonradt, who wanted to marry Eugene Beauharnais

Keep up hope. There are thousands of cases where recovery from Consumption has been complete. Plenty of fresh air and a well-nourished body will check the progress of the disease. Nutritious foods are well in their way, but the best food of all is Cod-liver Oil. When partly digested, as in Scott's Emulsion, it does not disturb the stomach and the body secures the whole benefit of the amount taken. If you want to read more about it let us send you a book.

SCOTT & BOWNE, New York.

FRATERNAL NEWS

Electioneering Disturbing the Business of the Lodges.

SOME SOCIAL SESSIONS.

Bad Weather Stops the Work on the Decoto Home.

GOSSIP OF THE SOCIETIES.

Healthy Financial Conditions in the Local Bodies.

The past week has been one of the most lively ever experienced in this section in a political campaign. For that reason, there has been an interference with lodge business equal to that which obtains during the summer months.

It is not expected that there will be a material difference in this regard until the excitement growing out of the settlement of the Presidential contest has been allayed The most interesting events, however, which have occurred in the fraternal world during the past week will be found recorded below.

Red Men

The monthly social session of Tecumseh Tribe No. 62, I. O. R. M., of this city, was held at the wigwam of the tribe in Grand Army Hall last Monday evening

The change in meeting night from Friday to Monday evening has brought the tribe meeting on the night on which the degree of Pocahontas meets. For that reason, it is believed another night will be selected

The social feature was a drawing card, as the attendance of visiting brothers showed, that all the local tribes, as well as visitors from San Francisco, Alameda and Stockton, were present.

The speeches made after the spread and while the cigars were being discussed indicated enthusiasm in the work and a hopeful growth of the order.

POTTOWATOMIE TRIBE.

Pottowatomie Tribe No 84, I O R M, of Haywards, has changed its night of meeting from Monday to Friday for the accommodation of brothers of the tribe who are also members of other fraternal societies.

Degrees will be conferred at the meeting tomorrow evening.

Young Men's Institute.

At the last regular meeting of American Council No. 8, Y. M. I, five candidates were inititiated. Others are to follow.

At the next meeting of Oakland Council No. 6, the "rights" are to have the floor under the command of Brother Brown. The "lefts" have begun the race by scoring seventy-two points

A conference of committees appointed by the councils around the bay is to be held shortly to determine upon the best plan for observing Institute Day which is to be held on Washington's Birthday

NEEDY APPLICANTS

The Employment Committee held a meeting October 20th to devise ways and means to procure employment for deserving applicants and decided, as a preliminary, to introduce a system of registration for seekers of employment and for employers in want of help.

THE BALL.

The ball of Oakland Council No. 6, took place last evening at Masonic Hall and was a grand success.

Grand Orient.

Tomorrow night, Alameda, Council No. 1, Order of the Grand Orient, will meet at Pythian Castle. Several pilgrims will be present to receive Oriental honors

Alameda Council is rapidly increasing its membership Applications are being received at every session. None but members of the Order of Knights of Pythias are eligible to membership in the Council

Woodmen of the World.

It has been a long time since Odd Fellows' Hall in Haywards contained so many people as it did Friday evening, the occasion being the entertainment given by Cypress Camp, W. of W. It was gratifying to the choppers to see so much interest taken in the affair. The Woodmen have an established reputation for giving pleasant and successful entertainments, and, when an entertainment is announced it is looked forward to with general delight.

Promptly at 8 o'clock Past Consul McDonnell, who was master of ceremnies, announced that the first thing on the programme was the chorus of "Come to the Forest of Woodcraft," which was heartily given. The next number was "Chimes" by the camp's quartette, Messrs. Dean, Welsh, Browning and Russell, who made a decided hit with the audience

Miss Agnes Ramage rendered a piano solo in good style and then Elmer Welsh entertained the audience with a comic song entitled "Girl Wanted," and for an encore gave "A Job Lot," capturing the house with both numbers

Miss Alice McDonnell recited "The Flower of Liberty" in a very satisfactory manner.

Fred J Russell delivered a short, happy address on Woodcraft.

Earl Champney recited "Little Jim," and did well. This was followed by "Whipporwill," after which Miss Annie Gray gave a piano solo.

A vocal solo, 'Perfumes of the Orient," by Mrs. E. Hathaway, was well given and appreciatively received.

AT CENTERVILLE.

The Woodmen at Haywards are preparing for a grand increase meeting to be held at Centerville on Friday evening, November 13th. It is the intention to have the camps of Oakland, Alameda, Berkeley, San Leandro, San Lorenzo, Hayward, Danville, Pleasanton and Livermore assist the Centerville Camp and the affair will be the biggest thing of the kind ever held in the county Hayward will be the point from which the camps will start in a body It is thought enthusiasm enough will be aroused among available material to increase the membership of the Centerville camp 25 per cent and to start the ball rolling for a camp at Newark.

Masonic.

Work upon the new Masonic Home at Decoto has been suspended for the winter. Contractor Stone has finished most of the grading and left thing in a pretty good shape to stand the heavy rains. Work will be resumed as soon as the rainy season is over and a large force of workmen will then be placed on the job.

LIVE OAK LODGE.

The third degree will be conferred in Live Oak lodge No. 61, F. & A. M., tomorrow night

COLORED MASONIC CONGRESS.

Several of the United Supreme Councils, thirty-third degree, A. A. S Rite, in various parts of the world, have called an international Masonic Congress of the regular and legitimate Supreme Councils of the thirty-third degree of the world, to meet in Paris, France, the first Monday in June 1900, for the purpose of having a better understanding and a closer union among all the regular and lawful grand bodies. This movement was started by the Supreme Council of Russia, and the same has been endorsed by number of other Supreme Councils The following prominent colored Scottish Rite Masons have been invited as the representatives of the colored Scottish Rite Masons of the United States.

Richard T Greener New York; John Jones, Chicago, James Hill, Jackson, Miss; Charles W. Newton Jacksonville, Ill, Rev. Peter Lucas, Washington, D. C., R. J. Fletcher, Sacramento, Cal.; D. F. Seville, Washington, D. C.

Knights of Pythias.

Oakland lodge No. 103 at its session of October 23d received one application for membership, which was filed and referred to a committee of investigation, after which the Page rank in a very impressive manner, was conferred on Stranger Carlson. Many visitors were present, Rising Star lodge No 152 being largely represented

Under the head of "Good of the Order" several members addressed the lodge on the progress of Pythianism in this jurisdiction, after which a recess being taken, Brother B. D Gans, the efficient captain of the third rank team, instructed its members in a new and unique drill, an innovation of his own.

Tomorrow night Page Carlson will be proved in the Esquire rank. A large attendance is expected.

Grand Army of the Republic.

Lyon Post No. 8 mustered two new candidates at its last meeting.

Post Commanders King, Woodward and Colquhoun and Comrades Naismith and McFeeley were appointed a social committee.

It was decided to have a members' camp fire on Tuesday evening, December 29th, and the social committee was given full power to act.

Commander Norton detailed Comrade H L. Longfellow to read a paper at the next meeting, November 3d, on reminiscences in the navy during the war

Department Commander C. C. Mastellar will start on his annual inspection of posts throughout the department early in November.

The annual election for officers in the various posts will take place in December, beginning with the first meeting in the month.

Union Fraternal League.

Oakland Assembly No. 66, U F. L, has been organized with a charter list of upward of seventy members.

The officers are A. E Egleston, speaker; J. L. Cherry, ex-speaker; E H. Winslow, vice-speaker, Mrs J L. Cherry, chaplain, Miss Rowena E. Dunham, clerk; J A. Colquhoun, treasurer, Isaac Goldwater, sergeant-at-arms; James C Colquhoun, door keeper, Dr Geo. H. Derick and Dr. J J. Caldwell, medical examiners The assembly was organized by C L. Matney, general organizer for California.

Knights and Ladies of Honor

An interesting meeting was held by Oakland lodge No 935 Monday. Grand Vice Protector Mrs. Conrad was present and made a stirring address.

Mrs. Conrad is a member of Tuolumne lodge in Sonora, and is sojourning in Oakland

Remarks were made by Past Protector J. B. Carrington, Vice-Protector Meckfessel, Secretary Mrs Cummings Guide Greenebaum, Protector Colquhoun and others

The question of securing a hall up town was again discussed and the general sentiment was in favor of the project

There is some talk of the Oakland and Berkeley lodges consolidating.

Foresters of America.

At the next meeting of the Executive Committee the question of the proposed ostracism of physicians who belong to fraternal organizations will be taken up and discussed.

Jr O U. A. M.

The union meeting of the Alameda County councils, Junior Order U. A. M., under the auspices of the county union committee, will be held in the hall of John A. Logan Council, East Oakland, October 30th. The following councils will participate: General Custer No 22, and Henry Clay No 34 of Oakland, James Monroe No. 24 Alameda, Paul Revere No. 28, Berkeley, Elmhurst No 7, Elmhurst; John A. Logan No 31, East Oakland. Councilor F. D Dolbier of Logan Council will preside. State Councilor Schaertzer and State Secretary George E. Terry will deliver addresses.

Catholic Ladies' Aid Society.

On account of the bad weather last Monday evening the C. L. A. S postponed the election of officers till next Monday evening, November 2d.

United Workmen.

Last Thursday evening there was only standing room in A. O U. W. Hall, 1169 Broadway, the occasion being the meeting of Pacific Lodge No. 7, at which it was announced that a number of young men would be initiated by the drill team of the lodge.

Among those present were Past Grand Masters Adams, Danforth and Ward, Grand Recorder Hirshberg and Deputy Grand Master Workman Poland, who acted as master of the team.

The J. W. degree was conferred on three and the Workman degree was conferred on nine candidates. The work was given by the team in a splendid manner and reflected credit on the members as well as on J. W. Ward, the captain.

The secret work was given by Grand Lecturer Danforth and was letter perfect.

After the lodge adjourned all present sat down to refreshments.

During the evening remarks were made by Past Grand Master Adams, Grand Recorder Hirshberg, Past Grand Master Ward and others.

Seven applications for membership were received.

The Pacific lodge drill team has been invited to go to San Jose to exemplify the work and confer the degrees on a number of candidates The date will probably be the 12th of next December.

OAK LEAF LODGE.

Oak Leaf Lodge No. 35 A O. U. W, initiated a new member last Monday evening.

Brother McAlister performed the initiatory work in his usual able manner Brother Hirshberg delivered the lecture. The screen work was rendered in an excellent manner. Next Monday evening two new members will take the Workman degree.

Brother Cogan made a few remarks in the course of which he congratulated the lodge on the increased attendance at meetings since the inauguration of the new system of assessment.

Remarks were made by Brothers Preston, Harris, Jordan, Davis, Colquhoun, Havens and Tharsing.

Degree of Honor.

Ivy Lodge, No. 4, Degree of Honor, A. O. U. W, had a very large attendance at its Wednesday evening meeting.

Three candidates were balloted for and elected. Several applications for membership were received and committees to investigate the same were appointed

The resolutions compiled by the Committee on Condolence, Brother Harris, Sister Marks and Sister Sturrock, were read and unanimously adopted They will be suitably engrossed and presented to Past Chief of Honor, Mrs Mayon, Grand Lady of Honor of the Degree of Honor of California.

Brother Isaacs related the grand time Ivy Lodge delegation had on its visit to Minerva Lodge Alameda, and the hearty welcome extended by the warm hearted sisters of Alameda. He gave the details of what occurred at the banquet.

Chief of Honor Mrs Musser of Dawn of Hope Lodge No 1 extended an invitation to all to be present next Saturday evening at the meeting of Dawn of Hope Lodge, the occasion being the visit of Grand Chief of Honor Mrs Masters.

The committee for next Wednesday evening, "social night" was informed that only a literary and musical programme was necessary, the banquet having been postponed until Wednesday evening, November 18th on which occasion Grand Chief of Honor, Mrs Masters, will pay the lodge an official visit.

The committee appointed to prepare the entertainment and banquet for Wednesday evening, November 18th, Sisters Ingler, Bradley, Carr, Wilkinson, Parkinson, Macdonald, Jacobsen and Preston promise something beyond the ordinary Several candidates will also be initiated on that evening, in order to exemplify the initiatory work before the Grand Chief of Honor. By the unanimous vote of the lodge, the Recorder was instructed to extend invitations to Silver Spray Lodge of San Francisco, and also to Dawn of Hope, Minerva and Silver Star lodges of the jurisdiction.

Sister Reichman, Chairman of the new attraction committee, presented the following enjoyable programme Song, "Thy Sentinel," by Margie Oakes; recitation, by Miss Nettie Young, Negro specialties, with banjo accompaniment, by brother Bert Lissner, which were encored to the echo, the talented brother responding by giving several selections on the autoharp.

The drill team went through several manoeuvers under the instruction of Grand Recorder Sister Poland and her lieutenant, brother Poland.

PERSONAL AND SOCIAL.

Miss Carrie H. Bradley of Fruitvale has returned from a visit to San Jose

Mrs. M. McCoy has been visiting Miss May McCrea at Vallejo.

C. A Brown has returned from Rumsey, Yolo County.

Mrs. Anna Lundberg and her daughter leave Saturday for Europe.

Miss Lou McDougall is visiting friends at Visalia.

J. F. Cross has returned from a pleasant trip to Auburn.

Miss Lola Brown has been visiting her parents at Suisun.

J. F. Wigginton has gone to Fresno on a business trip.

Miss Lena Raffetto of Carson City, who has been the guest of Mrs Moresi for a week, will enter Mills Seminary to-morrow.

Miss Fannie Blair and Mrs M S Blair of San Francisco will spend the month of October at Paso Robles.

Charles Holbrook, Miss F Holbrook, H. M. Holbrook and Mrs Samuel Knight of San Francisco are registered at Paso Robles.

Chas R. Jones has returned from a ten days' hunting trip at the Laguna near Santa Rosa.

Mrs. E. A. Van Bergen, Mrs. S. C. Biglow of San Francisco, and Mrs A. B. Williams of Santa Barbara, are still at Paso Robles.

Colonel Young and wife of Boston, Mr and Mrs Astor of New York are among those registered at Paso Robles.

Mrs J. D. Eby has returned from the East.

R. W Frierson has returned to Dunsmuir after a visit with Oakland friends

The Moody Institute Quartette of Chicago will give a free sacred concert at the First Presbyterian Church Friday evening, October 30th, at half past seven o'clock A collection will be taken for placing gospel literature and Bibles in the prisons of this country.

The second Bacon-Minetti ensemble concert will take place on Saturday next at 3 P. M in the auditorium of the Y M C. A building corner Mason and Ellis streets, San Francisco The programme is as follows:

B. Smetana . . . "Aus Meinem Leben"
String Quartette.
R. Wagner . . . . . "Five Poems"
Madame Emilia Tojetti.
G. Tartini..... "Il trillo del diavolo"
Mr. G. Minetti.
A. Brahms, a major.....
Piano Quartette.

The Otten Estate.

The first and final account of William H. Knight, as special administrator of the estate of Peter Otten, deceased, shows cash received to be $4,759 85, and cash paid out, $216 75. This leaves a balance on hand of $4,543 10 The only heir to the estate, so far as known, is the natural son of deceased by a Mrs Tschich, whose troubles with a husband and neglect of her children were aired in court some time ago, when Mrs Lydia Prescot of the Humane Society sought to be appointed guardian of Mrs Tschich's two minor children When this matter was being heard, the fact was elicited that a third child of Mrs Tschich, a baby in arms, was the son of Otten, whereupon both Mrs Prescott and a woman in San Francisco applied to be appointed the child's guardian. The matter of guardianship is still pending.

In responding to a delegation of wage workers of Baltimore, who called upon him in the Treasury Department the other day to request him to deliver an address in that city, Secretary Carlisle said "If there is a laboring man in the United States who really believes that the money he is now receiving for his wages is too good for him, that is, it is buying too much food, too much clothing for himself and family, or that it is paying the rent for a better house than he and his family ought to live in, it is his duty to vote for the free and unlimited coinage of silver at a ratio of 16 to 1."

SHEEP AND MEN.

A Recent Argument Answered at Once.

Linen-Mesh is a thorn in the sides of every radical haberdasher. They say: "Wool is warm and good and hygenic enough for lambs, why not for men?" We say in reply, there's a big difference between a woolen shirt and the wool the way the lamb wears it. The shirt is closely woven and the first varnish of pespiration makes it almost air tight. The woolen hair on the lamb alternates with sweat pores communicating freely with the air. See the difference? Then investigate Linen-Mesh. Read Tribune day after tomorrow Linen-Mesh in Flint's Pharmacy, 1171 Broadway. Tel. Main 166. (4.)

FURNITURE AUCTION SALES.

Friday, Oct. 30, at 10 O'clock Sharp, 630 Fourteenth St., cor. Grove, Fine Piano, Parlor, Chamber and Dining Furniture, Valuable Bulgarian, Jan and Turkish Draperies, etc, by J. L. Lyon.

I will sell the elegant parlor set, easy and reception chairs, elegant patent Taylor bed lounge, patent rocker, bamboo chairs, tables, steamer chair, dental chair and elegant dental case, mantel clock and vases, card table, moquet rugs, engravings and paintings, a choice assortment of Bulgarian, Egyptian, Turkish, Japanese, palace old time draperies, ancient Japanese swords, cimitar, chamber and dining room furniture, hat rack and fine kitchen range, etc also one costly lounging robe. Note—As Mrs. Carrington sails for Siam, everything must be sold

J. L. LYON, Auctioneer.

ALSO

At 1 O'clock P. M., on the Premises, 178 6th St., Cor. Jackson, the Fine Parlor, Diningroom and Chamber Furniture, by J. L. Lyon.

I will sell, per order of Mrs. Horrett, the fine sofas, easy and reception chairs, patent rockers, one fine rosewood ettagere, lace curtains, paintings and engravings, elegant walnut sideboard, extension table and chairs, one English breakfast table, china crockery, glass and plated ware, velvet and Brussels carpets, chamber suits, hanging lamp, center table, fine range and many other articles too numerous to mention.

J. L. LYON, Auctioneer.

CHATTEL MORTGAGE AUCTION.

Of Household Furniture, Carpets, etc., on Friday, Oct. 30th, 1896, at 10 O'clock A. M., at Storerooms No. 918 Broadway Oakland.

By order of A. Keyser, to foreclose a chattel mortgage lien, I shall sell for cash to the highest bidder four bedroom suits in oak and cherry, almost new, four wool mattresses, wire mattresses, oak dining table and chairs, fine No. 7 Universal range, parlor chairs, crockery, tapestry and ingrain carpets, kitchen utensils, kitchen table, etc., etc. Goods are clean and nearly new.

Terms cash. Sale peremptory.

M. MARCUSE, Auctioneer.

FINE DRESSMAKING.

Fit and satisfaction guaranteed. Mrs. L. Eaton, late of San Francisco, has located in rooms 4 and 5, Abrahamson Building, Thirteenth and Washington. Reasonable prices.

MOVED WELL AND PROMPTLY

Expressmen often are careless and clumsy in handling furniture. It is a big satisfaction to have your work done well, that is, done safely and promptly. The People's Express Company is the safest, swiftest agency for this work. Uniform prices, far to everybody Telephone us when you need our services. Office, corner Ninth and Broadway.

UP-TO-DATE PHOTOGRAPHY.

Nearly every one knows that Oakland is a leading city for fine photographs, but possibly there are a few people that still go to San Francisco for their pictures. Perhaps it would be interesting for them to know that many people of San Francisco find it to their advantage to have their photographs made by F. A. Webster of 1069 Broadway, Oakland.

A TRIMMED HAT SALE.

A trimmed hat sale is on at Lem Williams' these days, and the ladies have 200 hats to select from A trip to 1003 Washington tonight will be a money saver.

FURNISHING.

Honest wines and pure whiskies is our business. To demonstrate that the public appreciates unadulterated liquors is an object of ours. Our clarets are unexcelled We have them for all prices, and no poor grades N W. cor. Washington and 13th Sts., Oakland. Jos. Boquet.

RUGS FROM RAGS.

Beautiful fluff rugs made from worn-out carpet. Taken and delivered. California Rug Manufactory, 572 San Pablo avenue.

WE SHINE FOR ALL.

The "Sun" Laundry shines and cleans shirts for all. Telephone Red 55 for our service. It's clean and quick. 764 Seventh.

Bracing, Cool Drink

Of Fredericksburg Bottled Lager or John Wieland's Extra Pale is the best tonic. Order of your dealer. If he does not keep them, telephone us, and we will deliver them to your residence regularly. Deliveries all over the county. Oakland Bottling Company, telephone 223, 1417-1421 Broadway.

Bay City Flour is pure.

CASTORIA.

The fac-simile signature of Chas. H. Fletcher is on every wrapper.

FAILING MANHOOD

General and Nervous Debility.

Weakness of Body and Mind, Effects of Errors or Excesses in Old or Young. Robust, Noble Manhood fully Restored. How to Enlarge and Strengthen Weak, Undeveloped Portions of Body Absolutely unfailing Home Treatment.—Benefits in a day. Men testify from 50 States and Foreign Countries Send for Descriptive Book, explanation and proofs, mailed (sealed) free.

ERIE MEDICAL CO., Buffalo, N. Y.

GAIL BORDEN EAGLE Brand CONDENSED MILK. Has No Equal SOLD EVERYWHERE

Crazy Music

Let us explain: The action of a Piano corresponds to the brain of a man—one mental weakness makes a lunatic. One defect in the ACTION makes a cracked, crazy piano. There are places for lunatics. Crazy pianos are mostly in second-hand stores. Look out for them. They cost nearly as much as a new one we sell for $200.

Clark Wise & Co.

1108 BROADWAY

OUR WRINGERS DO THE WORK

Do it well. Do it easily. Do it noiselessly. Some for $1.75 (warranted) big ones for as much as $10. Send for particulars. Letters gladly answered.

MEESE'S

1009 1011 WASHINGTON STREET

Makers of Baskets. Under Crellin Hotel

WARNING

—TO—

SUPPORTERS OF

BRYAN AND SILVER.

Avoid the Mistake of Voting for the Electors Headed:

"National Democratic Party Electors"

The name of one Clay W. Taylor appears in this group These Electors represent BOLTING DEMOCRATS who are for the SINGLE GOLD STANDARD and AGAINST SILVER, and a vote for this movement is in effect a vote for McKINLEY.

Vote for Either of These Groups, BUT NOT FOR BOTH.

Democrat Electors:	People's Party Electors:
1. J W. Martin,	19. J. V. Webster,
2. Jo Hamilton,	20. Daniel McKay,
3. S I. Allard,	21. J. W. Martin,
4 C. W. Thresher,	22. S. I. Allard,
5. William Craig,	23. Jo Hamilton,
6. D T. Fowler,	24. D. T. Fowler,
7. M. R. Merritt,	25. William Craig,
8. J V. Webster,	26. M. R. Merritt,
9. Daniel McKay.	27. C. W. Thresher.

These Electors are the SAME individuals and are the ONLY BRYAN ELECTORS.

Vote for these Electors but ONCE, under ONE party heading ONLY.

Owing to a change in the Law, you are required to stamp opposite EACH of the NINE Electors voted for.

CONGRESSIONAL UNION NOMINEES.
1st District.....F. A. CUTLER
2d District.....MARION DE VRIES
3d District.....WARREN B. ENGLISH
No. 97, 4th District...JAMES G. MAGUIRE
S. F., No. 68, 5th District....A. S. KINNE
6th District.....C. A. BARLOW
7th District.....C. H. CASTLE

California Silver Campaign Committee, BALDWIN HOTEL.

$150 Cash

—AND—

$30 PER MONTH, Including Interest, Will Buy a

NEW MODERN HOUSE,

Containing

7 Rooms and Bath,

SITUATED ON

Central Ave., Alameda

In a Choice Residence Section

LOT 30x125

William J. Dingee, 460-462 Eighth Street, OAKLAND.

The Louvre's Mid-day Lunch for business men and ladies is a popular feature of the house. Try it today.

N. P. Jensen, Prop. The New Louvre 14th and Broadway

Page's Hotel

At the Terminus of the San Pablo Cable Road.

Music Room. Plain and Fancy Drinks Strictly First-Class. Cold Lunches Served.

Special Accommodations for Bicyclists.

J. M. PAGE, Prop

You're Not a Good Business Man . . .
If you think you can get along without ADVERTISING,

Oakland Tribune.

McKinley or Bryan?
Keep track of THE TRIBUNE and you will get the first news as to who will be the next President.

VOL. XXXXII. OAKLAND, CALIFORNIA, THURSDAY EVENING, OCTOBER 29, 1896. NO. 100.

WHEAT ON THE UPGRADE AGAIN.

Nine Points Are Scored Today After an Exciting Session on the San Francisco Produce Exchange.

INDICATIONS THAT THE ADVANCE WILL BE CONTINUED

A Big Demand for Grain in All the Leading Markets of the World.

By Associated Press to The Tribune.

SAN FRANCISCO, Oct. 29.—Wheat began climbing upward today ascending nine points over the low point of yesterday.

Business was active in the local call board of the Produce Exchange and many big sales were registered.

The brokers have great expectations of much higher prices until the eve of election day and there is much betting on a big rise up to Monday night.

December wheat opened yesterday at $1.30 per contal and closed at noon today at $1.35¼.

May opened yesterday at $1.34 and closed at noon today at $1.43⅝.

Close—Wheat excited and strong: Dec. $1.38⅝; May $1.43⅝.

Barley—Stronger: May 90½c; Dec. 81½c.

THE CHICAGO EXCHANGE.

CHICAGO, Oct. 29.—Wheat opened decidedly strong but nervous this morning, the initial price for December being an advance of about a cent.

The strength was due to the firmness of Liverpool cables which responded very well to yesterday's advance here.

Foreigners were large buyers.

This fact started a general buying movement under which December advanced quickly from 71⅝@72c, the opening price, to 73c.

Northwest receipts showed a considerable increase over last year.

This started prices downward, December touching 72½c.

A later cable showed a further advance and the price quickly shot up again to 73⅛c.

Here another reaction occurred and at the end of the first hour December was selling at 72⅝c.

Close—Wheat: Oct. and Nov. 69⅝c; Dec. 71⅞c.

Corn—Oct. 23⅝@23½c; Dec. 24⅝@24¾c.

Oats—Oct. 17½c; Dec. 18¼c.

IN LONDON.

LONDON, Oct. 29.—On the Baltic today holders of wheat were asking 3d advance.

The market was steadier.

Twelve thousand to fourteen thousand quarters of California wheat, November and December delivery, was sold at 33s 3d.

Business at the Baltic closed very firm, but there was not much doing.

Cargoes were about 6@9d dearer, 32s 6d was paid for Walla Walla, November and December delivery, and 33s 6d was bid for the same quality.

California sold at 33s 3d.

HIGHER PRICES COMING.

The Situation in General Is Reviewed by an Expert.

By Associated Press to The Tribune.

NEW YORK, Oct. 29.—A dispatch to the World from London says:

A remarkable feature of the situation, one plainly indicating a belief that higher prices are coming, is that the farmers in the wheat growing districts of England are firmly holding on to their stock, even though the figures now obtained are much higher than they ever hoped to see again.

The continued absence of rain, in the Punjab district and the measures now being arranged by the East Indian Government to deal with a possible famine, seem certain to make large demands on the market next month.

Your correspondent had a talk with Mr. Schamasch, the manager of the great firm of E. D. Sassoon & Co. of London, and Bombay, the largest, most important London house in the East Indian trade. It was his purchase of several cargoes for Bombay last week that caused the first decided advance in prices.

He says: "I consider the prospect of the market excellent for some months to come, notwithstanding the price of wheat shows a downward tendency. It has now fallen to 32s, and I believe it will drop to 30, from which point it will rise steadily in a healthy, stable manner.

"The poor potato crop both here and on the continent must be taken into consideration as an important element in predicting the grain outlook. It is almost certain that on this account France will become an importer and when France begins to import prices will go up two or three shillings in a week.

"Germany and Holland also have suffered in their potato crop, so they, too, will become importers, which will increase the strength of the market and maintain prices at a good level.

"As to India, the pinch of want will not be felt there for some months anyway, as they have enough stock to keep them going. It cannot yet be said with certainty that they will have a famine at all. Rain may come and if it does the crop will be saved. Of course the stocks in India are held by speculators who may manipulate the market, in which event we shall have exciting times. The importation of wheat into India has reached so far only moderate proportions. I bought three cargoes and another firm bought one cargo for India. That is all.

"As to Argentine, we estimate that we shall get four million quarters at least from there.

"The reaction in the market is due to a stable state of nervousness produced an incursion of outsiders when prices began to improve. This reaction will prove beneficial in shaking off the weak holders, when trade will begin to improve, as already explained, on a stable, healthy basis, and prices will rise steadily."

COMING TO TIME.

The Pressure on the Sultan Is Making Itself Felt.

By Associated Press to The Tribune.

CONSTANTINOPLE, Oct. 29.—Since the visit of the Russian Ambassador, M. De Nelidoff, to the Sultan and an important audience which followed, it is noticeable there has been another change for the better in the attitude of Abdul Hamid and his advisors towards the Armenians in particular and a reform policy in general.

It is known De Nelidoff used very plain language and the Sultan was convinced the Russian Ambassador is in earnest.

This, supplemented by grave reports received by the Sultan from the Turkish Embassies in London and Paris, pointing out the distrust and irritation caused by the attitude of the Turkish officials, has brought about eager professions upon the part of the Turkish government of a desire to earnestly push reforms.

As a commencement five Christian deputy Governors have been appointed in Armenia.

It is probable that there will be changes shortly in the Turkish ministry.

SOLD THE STABLE.

Enoch Wishard's Horses Bring Good Prices at Newmarket.

By Associated Press to The Tribune.

NEWMARKET, Oct. 29.—The entire stud of American horses belonging to Enoch Wishard were sold today at Tattersalls and brought 7,370 guineas ($38,892.)

There was a large crowd.

George H. Ketcham was sold for 1,200 guineas to F. M. Davis.

C. Hibbert bought MacBriggs for 2,200 guineas.

M. Lebandy bought Wishard for 2,000 guineas.

Count Lehndorf, aide-de camp of Emperor William of Germany, purchased Helen Nicoll for 1,150 guineas.

Rampo was knocked down to Sir J. Duke for 400 guineas.

Hugh Penny went to F. W. Day for 420 guineas.

FISHERMEN DROWNED.

A Furious Storm Is Prevailing on the Portuguese Coast.

By Associated Press to The Tribune.

LISBON, Oct. 29.—A severe storm prevails along the coast of Portugal.

A fishing boat has been lost near Setubal, eighteen miles southeast of this city. Fourteen fishermen were drowned.

Run Amuck

By Associated Press to The Tribune.

SIMLA, Oct. 29.—A Sepoy belonging to the British Indian troops stationed at Fort Randeman, ran amuck last night and killed Lieut. Yeate of the Royal engineers, Lieut. Downes, of the Bombay Lancers and two private soldiers, besides wounding Lieut. MacLachlan.

Cabbies on Strike.

By Associated Press to The Tribune.

LONDON, Oct. 29.—In pursuance of the resolution adopted yesterday evening, upwards of 4,000 cabmen struck today, adding another chapter in the long wearisome dispute between the cabmen and railroad stations.

ARRANGING THE LINES.

The Surveyor Reports About the Proposed New Town.

PROTESTANTS ARE HEARD.

A Question of Jurisdiction Creates a Little Trouble.

POINTS STUBBORNLY FOUGHT.

The Case Goes Over Again Until Monday Next.

There as an unusually large attendance at the meting of the Board of Supervisors to-day, when the question of the incorporation of Emeyville was again bought up. Nearly all of the interested residents who were present at last Monday's meeting were on hand again to-day, while several new faces were in evidence.

After the minutes had been read Supervisor Church asked for a slight correction, so that it would appear that the incorporation subject was postponed until to-day.

Attorney Nusbaumer rose and protested against the change, as he claimed the matter had passed out of the hands of the Board after its meeting of last Monday.

"We claim," he said' "that this business has passed out of the jurisdiction of the Board, and we protest against any change in the minutes, so that the case can be brought up again. We will submit testimony if you desire, but we are firm in our belief that this thing is ended."

Attorney Henry Ach did not agree with Mr. Nusbaumer. "The question was continued," he said. "In the afternoon, and when Mr. Miller had spoken, Mr. Nusbaumer, Mr. Snook and I held a dialogue after which Supervisor Church at that time moved that adjournment be taken until to-day. This was with Mr. Nusbaumer's consent.

Attorney Nusbaumer rose quickly and pointed out the fact that there were but two resolutions which were passed at the time, and which made no provision for another hearing in the case.

"It would be foolish," he said, "to go ahead in this matter, call an election, and incur considerable expense, after jurisdiction is lost. Of course this is but an oversight on the part of the Board, but nevertheless, the statutes are very explicit, and we will take advantage of the point."

Attorney H. B. M. Miller quoted the case of the town of Linden, which was somewhat similar. "If this election is called," he said, "it will be a needless expense, for we will certainly carry the case on to the highest courts, and as we stand purely on statutory ground, we will surely win."

The question as to whether the minutes were correct, brought Mr. Nusbaumer to his feet. "Those minutes are absolutely correct, and I have twenty witnesses here to prove it. Your County Clerk has been accurate indeed and his report of the meeting must stand."

Supervisor Church declared his motion for adjournment was not quoted correctly. The words, he said, should be "that when this Board adjourn it is to meet on Thursday morning."

A motion to approve the minutes as read was voted down.

Supervisor Church then moved that the minutes of the last meeting be corrected so as to conform with his original motion.

Supervisor Johnston seconded and the motion prevailed unanimously.

The statutory grounds on which the attorneys raised the point is based on the law governing the incorporation of towns, wherein it is provided the hearing of the case shall be continued from time to time. The adjournment of the Board, it was claimed did not continue the case.

District Attorney Snook's opinion, which was acted upon, was in the form of a suggestion regarding the meeting of to-day.

It was brought out that the only way to have continued the matter was by way of a motion or resolution.

Attorney Nusbaumer again declared the Clerk's minutes were correct and that after adjournment he had notified the Clerk and Chairman that no legal continuance had been taken.

Supervisor Church moved the minutes be approved as corrected, with the noting of his motion for adjournment until 11 o'clock today. Supervisor Talcott seconded.

Chairman Bailey left the chair to announce that he wanted to put himself on record correctly. "All I know was that some one made such a motion, but whether it was carried or not I don't know," he said.

Supervisor Talcott said that was his recollection, and Supervisor Pelouze remembered that Church had made a motion to adjourn after Chairman Bailey had asked if there was any further business.

The roll was then called, and all voted "aye" with the exception of Pelouze, who declared he could not vote, for the minutes showed the motion had prevailed unanimously, when in fact no vote had been taken. Later, however, he changed his mind and voted "aye."

NUSBAUMER'S CLIENTS.

Attorney Nusbaumer then presented the following resolution for his clients:

"The undersigned property owners, res-

(Continued on page 6.)

Are you willing to try a new tea at our expense?
Your grocer will sell you a package of *Schilling's Best*, and return your money in full if you don't like it.
Prices low, but enough.
A Schilling & Company
San Francisco 417

BANQUO BROWN.

The Central Figure in the Overman Scandal Is Very Troublous.

MINISTERS IN CONFERENCE.

The Action Taken at Dubuque Has Stirred Up the Bay District.

REROLUTIONS OF CENSURE.

A Lively Meeting in Progress Today Among the Congregationalists.

The Overman-Brown scandal was the direct cause of another meeting of the Bay Conference of Congregationalists today. It was held in the conference room of the First Congregational Church.

The question to be discussed was, according to the call, for the meeting was a special one, "Church Fellowship" and this was raised by the action of the Dubuque association in receiving into its midst, without credentials, Rev. Charles O. Brown of San Francisco. This was contrary to the decision of the Bay Conference at the trial of the Rev. Dr. Brown and threatens to cause a schism in church affairs.

Rev. J. A. Cruzan, the moderator, called the meeting to order and it opened by singing in chorus "Nearer, My God, to Thee."

A Bible chapter was read, Rev. Dr. Jennings led in prayer, in which he asked that charity be taken into consideration in all things, and after singing "All Hail the Power of Jesus Name," the minutes of the meeting at which Dr. Brown was tried, were read.

It was tacitly agreed that the Brown case should not be taken up or discussed other than so far as might be necessary in discussing the subject proper.

Those present when the meeting was called to order were Wm. S. Dibble, San Francisco, D. W. C. Gaskill, Oakland; Mrs. William King, Sausalito; F. H. Foster, E. E. Walcott, San Francisco, Rev. E. S. Chapman, David Colg, Oakland; Philip Coombs, H. N. Turner, Miss Mattie Hook, San Francisco; James K. Harrison, J. A. Cruzon, San Francisco; J. H. Strong, Mrs. J. H. Strong, Oakland,; Rev. W. H. Tubb, Mrs L. Siderend, O. W. Lucas, W. A. Tenney, E. T. Leiter, Oakland; Charles R. Brown, R. H. Chamberlain, W. C. Gaskill, Oakland; W. W. Scudder, Mrs. L. H. Jacobi, Alameda; J. B. Hatch, Berkeley; S. A. Patterson, Mrs. M. J. Sidwell, San Francisco; H. W. Storch, Fruitvale; Alfred Bayley, Haywards, W. D. Williams, E. C. Weyman, San Francisco; W. C. Pond, San Francisco; J. K. McLean, Oakland, and Rev. Virgil Boyer, Oakland.

The meeting was called at the request of Messrs F. H. Foster, Wm. C. Pond, and W. W. Scudder, Jr., and to explain their action they submitted the following which was read:

"Although we have not been officially informed of the fact, we are credibly assured that the Dubuque Association of Congregational Ministers and Churches have received to its membership and thus attempted to restore to good standing as a minister Rev. C. O. Brown, D. D., who has been suspended from membership with us. It has seemed to us that serious questions were thus raised deeply concerning the fellowship of our churches and positively striking at vital points in our policy. It has also seemed to us that the discussion of these questions at our regular meeting in December might encroach upon the time set apart for spiritual quickening, so as to mar greatly the best efforts of that meeting. The questions to which we refer are these: (1) Can a member of one association or conference be received to another in any other way than by orderly transfer, without breach of fellowship. (2) If this has been done and thus fellowship has been broken what action ought this conference to make in the matter?

A letter from Dr. Brown was also read. It was written from Strawberry Point, Iowa, on September 26th, and addressed to Rev. George B. Hatch, registrar. It ran as follows:

"The kindly and Christian action of the Dubuque Association passed at its spring meeting and this day ratified proffering me fellowship making it unnecessary for me longer to contend for my rights, which without even the form of justice were trampled upon by the Bay Conference last April. I should have no expectation that those who broke their plighted faith by breaking their constitution would listen to my appeal to right the wrong. I therefore withdraw from the Bay Conference. Yours truly,

"CHAS. O. BROWN."

So far everything went without discussion or difference of opinion save a few alterations in the minutes as read. But later came a storm of discussion, and several evidences of set feelings which probably were formed at prior meetings of the conference.

A resolution to call a joint conference with the Dubuque Association for the purpose of amicably settling matters seemed to meet with unanimous approval, but before it was adopted a motion to lay it on the table was carried.

This was done to bring forward two resolutions and numerous whereases prepared by Dr. Frank Foster, which were as follows:

"Resolved, That the personality of the member affected is no longer the chief matter of interest, being eclipsed by the larger and more general question of fellowship raised by this remarkable action.

"That the conference lays down the following as embodying its conception of the case:

"(1) Every local conference, like every local church, is wholly independent in the management of its own affairs.

"(2) The power of discipline over the members of the local conference is lodged in such conference.

"(3) Every co-ordinate body within the limits of Congregational fellowship is bound by the principles of Congregationalism to respect the right of discipline thus lodged in the local conference.

"(4) In case injustice is done any one by such discipline, it can be remedied by a mutual council called between such conference and aggrieved individual as the final court in Congregationalism, and by such a council alone.

"(5) To receive a member from such a conference into another in any way except by orderly transfer from said conference or from an adjudicating ecclesiastical council is to commit a breach of fellowship.

"Resolved, therefore, that the action of the Dubuque Association in the premises is null and void and that the standing of the individual in question in the Congregational ministry remains unaffected by the said action."

Rev. Dr. J. K. McLean spoke in favor of adopting the resolutions, and assigned his reasons therefor.

Dr. E. S. Chapman said that he felt something like the intoxicated man who kept bumping up against the same tree, until he thought he was lost in a dense forest. He, Dr. Chapman, wanted to know if Dr. Brown was still a member of the ministry.

Dr. McLean asked the question of what tipple he had been partaking, but concluded by stating that Dr. Brown was still a clergyman, and only was suspended by the Bay Conference.

Dr. C. R. Brown, the new pastor of the First Church of Oakland, did not like the words "null and void." He thought that by the use of them it appeared as though the Bay Conference considered itself a superior body to the Dubuque association.

Dr. W. D. Williams agreed with Dr. Brown. The words were too dictatorial and too presumptious, he said.

"In time, I think the members of the Dubuque association will look at matters more clearly, he continued, but it will do us no good to prod or bulldoze them. In their calmer moments they will think this matter over. They will feel the breach and they will heal it. I believe it will be better for us of the Golden Gate, and for those of Iowa, and I therefor move to lay on the table."

The moderator ruled that the motion was not debatable.

Some talk of an appeal was indulged in when Dr. Williams offered to withdraw his motion.

Dr. Coombes, who seconded the motion refused to consent.

The vote was put and the motion to table overwhelmingly lost.

A fresh discussion was in its incipiency when the meeting adjourned until 1 o'clock.

After the lunch hour Dr. Foster's resolutions were taken up section by section and several minor changes in the phraseology used made.

In section one the words "lays down" were changed to recognize as it should down the sentence "lays down the following," etc.

The second section was adopted as it stood, but in the third two objections appeared. First the words "or association" did not follow the word "conference," and they were inserted not only in the third but in every section in the resolutions and their attendant whereases wherever the word conference appeared.

The word "discipline" was objectionable to Dr. McLean and several substitutes were offered.

Dr. Williamson suggested the word guardianship. Drs. Chapman and Foster held that "discipline" was all right.

Rev. C. R. Brown suggested a change of the section altogether and while he was preparing it a hymn was sung. The amendment was adopted. As amended it reads, "The standing of its members is lodged with the local conference or association."

The wording of the section was so objectionable that Rev. Mr. Tenney moved to lay it on the table. The motion was lost, however, and Dr. McLean offered the following as a substitute: "In case of an alleged injustice the remedy is in an appeal to each council and in that alone."

This was adopted.

The wording of section 5 was slightly altered.

The resolution caused discussion galore, but Rev. Mr. Brown was the Henry Clay of the situation, and his amendment as follows was adopted: "That the said action of the Dubuque Association in the premises is in our judgment unwarranted and in open violation of our Congregational fellowship, and that the standing of the individual in question is not affected thereby."

The matter of adopting the resolutions as a whole was then taken up.

THE BISMARCK BROIL.

International Complications Arise From the Recent Publication.

By Associated Press to The Tribune.

PARIS, Oct. 29.—The Figaro, commenting on disclosures made by Prince Bismarck in the Hamburger Nachrichten, regarding the secret alliance between Germany and Russia, from 1884 to 1890, says: "Russia discovered the treaty was a veritable delusion for her, and when Prince Bismarck asked her, in 1887, to renew her declaration of neutrality in the event of an attack upon France, which was then planning in Germany, Russia formally refused to do so, and thereafter all the blandishments of Prince Bismarck only served to increase the friendship of France and Rusisa."

Le Matin is of the opinion that the disclosure of the secret treaty was intended to make France suspicious of Russia, and adds it has had the contrary effect.

BISMARCK IS SAFE.

LONDON, Oct. 29.—A special from Berlin says it is understood there that the proposed prosecution of Prince Bismarck's organ, the Hamburger Nachrichten, for publishing State secrets has been abandoned out of fear the harm such a step might do Germany's foreign policy.

It is added, however, that should Prince Bismarck publish the circumstances under which he resigned office, the government will be forced to act and would probably treat Prince Bismarck in the same manner the latter treated Count von Arnim.

WILLIAMS CONVICTED.

The Trainor Letters Have Got Him in Grave Trouble.

(Special to the Tribune.)

SAN FRANCISCO, Oct. 29.—Tom Williams, the former companion of the recently deceased Mollie Trainor, was convicted this morning in the United States District Court for sending obscene matter through the mail to his late mistress.

The letters used in evidence were the ones brought out at the Coroner's inquest in Alameda County over the remains of the Trainor woman, whom it was said committed suicide from the fear of a beating at the hands of Williams.

Sentence has not yet been imposed.

Costigan's Examination

Thomas Costigan, who is supposed to have burglarized the Corrine lodging house on Eighth street last July, had his preliminary examination set this morning for November 6th.

COAL, $7.50 PER TON.
BEAVER HILL is the best cheap coal in the market. Try it and be convinced. For sale by all coal dealers.

ON TRIAL AT LAST.

The Spring Valley Water Works Case Before Judge Ellsworth.

RIPARIAN RIGHTS AT STAKE.

History of a Case That Is Engaging Considerable Attention.

ALAMEDA CREEK WATERS.

John L. Beard and Wife the Defendants in the Proceedings.

After many years of waiting, the case of the Spring Valley Water Works against John L. Beard, his wife Lizzie H. Beard, and the San Francisco Savings Union, came to trial before Judge Ellsworth in the Superior Court this morning.

The plaintiff was represented by W. B. Kellogg of San Francisco, and A. A. Moore of this city.

The defendant was represented by Warren Olney. J. C. Martin is also of counsel for the defendant, but he was unable to be present owing to illness.

The suit was brought for the purpose of condemning for public use, waters of Alameda Creek, in this county. The complaint was filed as far back as August 20th, 1888.

On the 3d of September of the same year, Messrs Martin and Olney, in behalf of the defendants, filed a demurrer to the complaint. Several dilatory motions were filed later, the merits of the case not coming up for hearing, and the action was continued from time to time, until finally, on the 22d of June, 1895, John L. Beard filed his answer to the complaint.

On March 9th of this year, the case was continued until May 12th. Subsequent continuances took place until, at length, the case came up for trial before a jury this morning.

In the complaint, the plaintiff corporation sets forth that it has been organized for the purpose of supplying fresh water to the City and County of San Francisco, in which business it has been engaged since June, 1858. It further shows that the population of the City of San Francisco is rapidly increasing, and that the sources of water supply for the inhabitants thereof is inadequate, and that it has become necessary for the company to extend and increase its present water supply, and for that purpose has engaged in the construction of works for the appropriation of the waters of Alameda Creek in this county, and its tributaries, by means of well dams erected at a point above the Vallejo Mill Stone chute, in this county, and by means of iron pipes conduct those waters to San Francisco.

The company also shows that, at great expense, it has constructed the dam, and is engaged in laying the pipe line necessary for the appropriation of the waters referred to, and is now engaged in acquiring such right from the owners of certain land holders.

The complaint further shows that it has a frontage of 3060 feet on Alameda Creek, the abutting tract of land on which consists of about 208 acres, which is bounded on the north by Alameda Creek, on the south by the road leading from San Jose to Alvarado, on the west by the land of John Lawrey, and on the east by the land of Manuel Pereira, formerly known as the Jesse Beard homestead tract. The title to the property, it is alleged, is in Lizzie H. Beard.

It is also alleged that the San Francisco Savings Union has an incumbrance on the property; that the plaintiff has endeavored to agree with the defendants for the purchase of the right to divert the waters referred to, but has not been able to acquire the land by purchase. Suit is therefor brought to acquire by condemnation the right as against the defendants and each of them to divert the waters of the aforesaid creek at the place indicated, and to determine for them the amount for damages required to be paid to the defendants and each of them.

By way of answering the complaint, John L. Beard and Lizzie H. Beard admit the gradual increase in the population of San Francisco, and the consequent demand for an enlarged supply of pure water. They deny, however, that the supply appropriated to that city, either now or at the time the complaint was filed, was inadequate and that it has become necessary for the plaintiff to extend its works and pipes for the purpose of appropriating the waters of Alameda Creek. They also deny that it has become necessary for the plaintiff to hold the right as against them or the tract of land referred to in the complaint, to divert the waters of Alameda Creek. They also assert that the use to which the said waters are to be applied is not a public use, and that the taking of those waters is not necessary to such a use. They also deny that the plaintiff has made any bona fide effort to agree with the defendants for the purchase of the right to divert the waters referred to, as also that the plaintiff is or has been unable to acquire riparian rights belonging to the defendants.

Mr. and Mrs. Beard then allege that the plaintiff has no right to appropriate the waters of Alameda Creek, and assert that the right sought to be condemned by the plaintiff and belonging to the defendants is valued at $80,000. They ask that the plaintiff be compelled to pay this sum be-

(Continued on page 2.)

BUSWELL'S HIGH GRADE
COAL OIL
Guaranteed 150° Fire Test.
NO SMOKE
NO SMELL
NO CHARRED WICKS
BUSWELL PAINT CO.
Cor. 4th and Broadway
BRANCH—1070 BROADWAY
Near Twelfth.

The Owl Drug Co.
CUT RATE DRUGGISTS
TENTH ST. AND BROADWAY,
OAKLAND, CAL.

Heading the List of EXQUISITE TOILET PREPARATIONS are those made by ROGER & GALLET Paris, France

THE LATEST ARRIVALS ARE
CELTIS—Extract—Toilet Water Powder and Soap
VERA ROSE—Extract—Toilet Water Powder and Soap

EXTRACTS.

Peau de Espagne	$ .85
Iris Blanc	.85
Vera Violette	1.00
Violette de Parme	.75
Heliotrope Blanc	1.00

SOAPS.

Peau de Espagne	.75
Iris Blanc	.75
Vera Violette	.75
Heliotrope Blanc	.75
Violette de Parme	.50
A La Violette	.25

POWDERS.

Peau de Espagne	1.00
Iris Blanc	1.00
Heliotrope Blanc	1.00
Vera Violette	1.00
Violette de Parme	.50

TOILET WATERS.

Peau de Espagne	.85
Iris Blanc	.85
Heliotrope Blanc	.85
Vera Violette	1.00
Vera Rose	1.50
Celtis	1.50
Violette de Parme	.75

Vera Violette Sachets—EXQUISITE.....75c
Rose Pomade.....25c Cosmetics—Assorted Odors....75c
SEE THE DISPLAY OF PERFUMES IN OUR WINDOW.
Dr. Ira Baker's Syrup of Tar and Wild Cherry—a guaranteed Cough Cure - 25c

FREE Delivery to all parts of Oakland, Alameda, Berkeley, Elmhurst, San Leandro, Haywards, etc. Tel. Main 309.

THE OWL DRUG CO,
Oakland, San Francisco, Los Angeles.

SUBJECTS FOR STUDY

Educational Topics Handled at the Teachers' Institute.

GOOD ADDRESSES MADE.

The Handling of Pupils Is Shown in Proper Lines.

METHODS ARE DISCUSSED.

A Large Attendance in Session at the Conference.

The Alameda County Teachers' Institute held its morning session in the High School. The teachers were divided into sections in order to discuss grade work more thoroughly. Interesting programmes had been prepared for every section.

The High School section discussed "What Correlation of Studies is Desirable and Practicable in the High School." Professor S. P. Meads of the Oakland High School led the discussion. His address was most interesting. He declared that the mastery of one subject by any pupil gave a tremendous impetus towards the overcoming of difficulties in other branches of study. "In learning the first Latin declension," said Professor Meads, "if the subject is thoroughly mastered, you can count on the second declension being half learned. If one subject is mastered, the way is open to master many others."

Professor Meads believed that teachers should consult with one another in regard to the amount of work and study required for each lesson, besides learning the strong and weak points of individual pupils. He was of the opinion that the educational value of a subject may be impressed upon refractory pupils by teachers immediately interested in the subject. This would require broadmindedness on the part of the instructors, but it would be of great value to the pupils. These consultations among the teachers would be useful in securing the uniformity in essentials of discipline.

Professor Meads explained what he meant by the essentials of discipline. He then discussed pupils' work. He believed that four subjects should be taken regularly, three by slow pupils or those in ill health. He strongly opposed any pupil taking five subjects. He also spoke on the matter of outside work interfering with school studies. He objected to the unreasonable demands of parents who compel their children to practice the piano excessively and also to pupils attending numerous parties. Pupils should in such cases be put upon a three study course.

In regard to study courses, Professor Meads held some original views. He believed that the four subjects should rank equally—there should be no major subject. Lessons should be adjusted for the mind of the average pupil, not the brilliant student. There should be continual references towards unity among all subjects. As an example, Professor Meads said that all teachers should assist the instructor in English by requiring the use of good English in all recitations.

Professor Meads' address provoked considerable discussion, but the teachers agreed to the main points of his arguments.

At the conclusion of the discussion, a short business session was held. Dr. Bailey of the State University was elected president and Professor Bredenbach as secretary and treasurer.

ANOTHER ASSEMBLAGE.

In the gymnasium, sixth, seventh, eighth and ninth grade teachers assembled with T. O. Crawford as presiding officer and Miss Elizabeth Stocker as secretary.

The third, fourth and fifth grade teachers met in separate session. Miss H. M. Mullen was presiding officer, Mrs. N. D. Standeford vice president and Miss Alvina Olsen was secretary.

Mrs. L. A. Walker presided over a meeting of first and second grade teachers. Mrs. M. V. Kingman acted as vice president, and Miss Julia Emerson as secretary. There was a large attendance at each section meeting.

The same papers were read before each section and discussed thoroughly. Miss Mary N. Tyrrell read an able, carefully prepared paper on "Elementary Science." Her paper treated the subject in its various phases, and answered many of the objections which have been raised from time to time against the pursuit of the study in lower grades. Incidentally she brought up many matters of general interest. She said that teachers should strive to adopt facts to general laws, to make every structure have some meaning in the universe, to develop self activity. A child appreciates whole thoughts and general ideas. Make a child understand that adaption to environment is a general law throughout the universe.

Miss Tyrrell declared that it was a mistake to suppose that science taught a child cruelty. "Living science does not teach cruelty," said Miss Tyrrell. "Killing when necessary is not cruel. It is better to experiment with a carefully killed specimen than a live one, which may be hurt and injured."

In conclusion, Miss Tyrrell impressed her hearers with the necessity of individual thought in imparting knowledge. A few broad thoughts and general ideas may be obtained from others, but individual requirements must be met by each teacher.

H. W. Lynch, president of the County Board of Education, gave a most entertaining address on "Reading." He said: "There are a number of mechanical processes to be mastered to a certain extent before a child can really enter into the business of reading. Many of these must be looked after separately before good results can be obtained. And some special training along proper lines must of course go hand in hand with the real work of reading. The child must articulate distinctly—have a reasonably clear and resonant voice, some degree of flexibility in his voice—clearness of vision and a hearing keen enough to catch even the slightest shades of modulation. If all these matters are left for attention and criticism during the reading, if a child is to be stopped for correction or be allowed to read as he pleases to the end, then to receive a raking fire of criticism, he becomes embarrassed, awkward and perhaps sulky. His mind is diverted from the subject matter of his reading to his poor, uncomfortable, wretched self. The ability to handle the physical process must be acquired and it is essential to good reading, but it is not reading. The child or man is not reading well unless he has made the page before him a part of himself, for the time being at least.

"There are various methods of presenting the first ideas of reading to the child mind, which are doubtless familiar to you and will not need repeating. But whatever be the method, objects, pictures, etc., should constantly be presented to call the senses into activity. A great deal of conversation should be carried on, insisting that the children do the talking as far as practicable. As the child unbends in conversation, show that we can converse with one another when we are for apart by means of written words.

"Be sure to use words that the child is interested in—that are a part of his experience — and work with these and through conversation to new experience. Then you have another world open for the child mind. All this must be very gradual. He must be led so gradually from the happy little life among his playmates and playthings that he will look upon words as the signs of these things."

Professor Elmer E. Brown gave an interesting talk on "Ideals of the Tompkins Observation School." He briefly explained the establishment of the school two years ago by the Board of Education with a view of having it supervised by the pedagogical department of the State University. He then branched into the needs of a pupil. Industry, he claimed, was a great educational factor. Waste of time was a great detriment to pupils and teachers alike, and every effort should be made to prevent such loss. It may be merely the waste of time incident upon the spending time on a good book or study when a better one may be given.

Co-operation is a wonderful factor in a schools success—co-operation between teachers and parents and between teachers and pupils. It was well to have a pupil proud of his school for his pride reacted favorably on his studies.

"Continuity is one of the great works of all teachers," declared Professor Brown. "We must work on and on. Let us not stop short before we reach the height of success. Children must have time to change their natures. They must grow accustomed to facts and sentiments. It is not only a matter of continuity to hold to a thing, it is a matter of economy.

"Another subject I wish to speak of is the 'whole-child.' In the Tompkins school we are trying to put the whole child into the school, not just a part of him. We must study his whole life and surroundings. Don't get just the 'spelling part' of a child, seize the baseball and circus part. That enters into the child's life as much as anything else. That is what we mean by the whole child and getting him interested all round."

Professor Brown closed his address by suggesting more frequent visits among the teachers to the different schools.

W. T. Hall gave an able address on Mathematics, advocating the adoption of the differential method. He pointed out the fallacy of teaching arithmetic in parts instead of as a whole.

Professor Paul Garin of the Central Grammar School gave an entertaining address on "Drawing Self Taught." In his introductory remarks, Professor Garin questioned the ability of teachers to impart the knowledge of drawing if ignorant of the subject themselves, as he thought many teachers are.

In the third section a meeting of the sixth, seventh, eighth and ninth grade teachers, there was an interesting discussion on languages, in which Misses Stuart, Madden, Harris, Mrs. Smalley and Mrs. Gibbs participated. Miss Stuart criticised the poor spelling, limited vocabulary and indifferent reading of pupils in the eighth and ninth grades.

TOMORROW'S PROGRAMME.

Secton 1—9:00. Language. Discussion by the section, opened by Mrs. I. A. Coady, Miss R. A. Bills, Miss Fanny G. Smith, Miss M. Emelie Borgen, Miss Anna M. Richardson, Miss L. K. Armstrong, Miss F. C. Sutherland, and Miss Ida Carter.

9:40—Work and Play—Thos. P. Bailey.

10:20—The Moral Training of Young Children—Edward Howard Griggs.

11:00—Recess.

11:10—Numbers—W. F. Hall.

11:50—Adjournment.

Section 2—9:00—Arithmetic—W. F. Hall.

9:40—Mythology—Edw. Howard Griggs.

10:20—Language. Discussion, conducted by Misses C. P. Leal, Ada B. Rogers, Clara Ketelsen, Anna H. Yates, Alice V. Baxley, and members of the section.

11:00—Recess.

11:10—The Study Quadrilateral—Thomas P. Bailey.

11:50—Adjournment.

Section 3—9:00—Individual and class Teaching—Thomas P. Bailey.

9:40—Spelling. Discussion led by Supt. S. T. Black, Principals Greenwell, Donahue, Young, Kraft, Crosby, Vergon, Hughes, De Brish, Sanford, Perkins, Gulick, and Petray.

10:20—Elementary Science—Miss Mary W. Tyrrell.

11:00—Recess.

11:10—American Literature—Edward Howard Griggs.

11:50—Adjournment.

HIGH SCHOOL SECTION.

Friday Forenoon—9:00—The Use of Literature in the Reading of History—Edward Howard Griggs.

9:40—Discussion by the section.

10:20—The Co-ordination of Studies—Thomas P. Bailey.

Discussion.

11:50—Adjournment.

(See programme of High School section.)

FRIDAY AFTERNOON.

High School Gymnasium.

1:15—Violino—Reverie (Vieuxtemps) Miss Mabel Floretta Jordan, accompanied by Miss Mabel Hussey.

1:30—The Social Aspect of Education—Elmer E. Brown.

2:05—Discussion by the Institute.

2:40—Recess.

2:45—Male Quartette—
(a) Lullaby .....Brahms
(b) Forest Fair .....Mendelssohn
Alfred Wilkie, Harry Thomas, H. A. Redfield, Harry Richards.

3:00—The Influence of the Teacher in Moral Education—Edward Howard Griggs.

Adjournment.

A BUGGY SNAP

We have some strong, good looking open Business Buggies for $55; others for $75—Sarven wheels, steel axles, side springs.

FRANK C. HOWE,
Successor to Robt. J. Beeby
Manufacturer and Importer
1064-1066 Broadway. Tel. Black 1981.

WALL PAPER

Until further notice we will give 10% off on every purchase of Wall Paper to any person cutting this ad out and presenting it.

UHL BROS.,
420 TWELFTH ST.

ON TRIAL AT LAST.

(Continued from page 1.)

fore being permitted to divert the waters of the creek in question.

THE JURY.

This afternoon the following jury was secured to try the case: J. C. Jensen, G. W. Hoquet, J. E. Clark, O. Lindsey, Fritz Boehmer, A. R. Downing, Jacob Collier, L. C. Levy, O. H. Burnham, Philo Mills, Frederick Bryant, I. B. Parsons.

On the request of Mr. Kellogg, proceedings were dismissed with respect to the San Francisco Savings Union, without prejudice to the title to the property in question. This was asked for on the ground that when the suit was brought in 1888, the Savings Union in question had a lien on the property but that since that time, the lien had been satisfied and now the title to the property stands in the name of Mrs. Beard.

The complaint in the case was then introduced in evidence.

Mr. Kellogg then asked that the jury be excused temporarily because he wished to introduce some evidence which would tend to settle mooted points and which he now intended simply for the aye of the court.

The jury was given a recess of ten minutes.

Mr. Kellogg then read a stipulation in which it was shown that, in consideration of the damages sustained by the defendant in the appropriation of the waters in question, the plaintiff had paid a certain amount to the defendant, on the 26th of September, 1888, and that this amount was to be credited in the final determination as to the amount to be paid after a judgment for the permanent diversion of the waters in question. The stipulation further set forth that the waters were to be diverted for two years, or until August in 1890.

Mr. Kellogg said that the stipulation was introduced as an estoppel to prevent the defendant from denying that the water was to be used for a public use.

The stipulation was discussed, and Judge Ellsworth intimated that he agreed that the stipulation operated as an estoppel, and left for the jury to determine only the amount of damages sustained.

Mr. Olney wanted the stipulation to go before the jury.

Mr. Kellogg contended that the jury should act without knowing what the plaintiff had paid at the time referred to under the exegencies of the occasion.

JURORS DISCHARGED.

Hoffschmidt and Bernheim Are Censured by Judge Ellsworth.

Louis Hoffschmidt and E. Bernheim were this morning discharged from the Superior Court jury panel, by Judge Ellsworth, as the outcome of their actions in the case of W. H. Wright vs. the Pacific Coast Oil Company.

Hoffschmidt was charged with a violation of his oath and refusing to obey the instructions of the court, while Bernheim's offense was voting damages of $1 to the plaintiff when he did not believe he was entitled to damages.

The charges were made in an affidavit filed by Attorney R. B. Tappan.

A Good Speaker.

The Rev. Frank J. Wilkins, D. D., General Secretary of the Baptist Union of America, of Chicago, Ill., will speak to the Baptist young people tonight at the First Baptist Church, corner of Fourteenth and Brush streets. An elaborate programme has been prepared and the public will be cordially welcomed. He has the name of being a very popular speaker and always delights his audience with his wit and humor. The meeting is free to all and should be largely attended.

Independent Republicans.

There will be a meeting of the Sixth Ward Independent Republican Club at 461 Fourth street, near Broadway, tomorrow night. It will be addressed by Frank Leavitt, S. P. Hall, J. W. Stetson, D. C. Brown and other candidates. A full attendance is requested.

MONEY IN DEMAND.

One Hundred Per Cent Is Offered on Call Loans.

A CUSTOMARY FLURRY STARTS.

It Is Always Done Previous to a Presidential Election.

STOCKS ALL AGITATED.

Lively Sessions Today on the New York Exchange.

By Associated Press to The Tribune.

NEW YORK, 12:15 P. M., Oct. 29.—(Bulletin)—Forty per cent has been bid for money.

Bulletin—12:40 P. M.—Loans have been made at 40 per cent, 50 per cent is now bid.

1:15 P. M.—Bulletin—A loan at 50 per cent has been made.

2:20 P. M.—Bulletin—Money is now loaning at 70 per cent.

2:45 P. M.—Bulletin—Call money 100 per cent and in brisk demand.

3 P. M.—Bulletin—Last loan 80 per cent. Closed offered at 80 per cent.

THE SITUATION REVIEWED.

The somewhat apathetic speculation in stocks today was enlivened by the extreme stringency of rates for call money.

The first loan was made at 10 per cent.

The rate then jumped to 15 per cent and finally about 12:30 P. M. a broker, who wanted money, was compelled to bid up to 50 per cent before he could secure the required accommodation.

The price then fluctuated between 25 and 50 per cent.

Business was only moderate as offerings in funds were extremely light.

The immediate cause of the stringency was the calling of loans by some banks that wished to prepare themselves for possible large demands tomorrow.

Loans made Friday go over until Monday according to the custom of the street, although the banks legally have the right to call the money any day of the week.

The banks as a rule are reserving their surplus funds for the accommodation of their regular customers who are being supplied at six per cent in preparation to the business done by them.

In some instances, however, the banks have called loans for the express purpose of making a turn in money on the street.

The stringency was not especially due to shipments of funds to the interior as the volume of this business has not exceeded the average of last week.

The bankers report sharp inquiry for funds by their regular clients and a sympathetic hardening influence upon the money market was exerted by the report of an increase in the demands for cash gold.

Bullion brokers advanced the commission premium of gold three-sixteenths per cent to ¼@⅜ per cent.

Predictions are current in the street of materially higher figures in money tomorrow, but some leading bankers express the opinion that the worst of the flurry has been seen.

THE BULLION REPORT.

Bullion leaders report a heavy demand for cash gold.

The rates advanced 3-16 to ¼@⅜ per cent.

Calls on gold are unchanged at 1 per cent for thirty days, 1¼ for the balance of the year.

GOLD WITHDRAWALS.

The Park National Bank today withdrew $500,000 gold from the sub-treasury in exchange for assay office checks.

The treasury reserve is not affected by this operation. There has been deposited at the sub-treasury $300,000 gold in exchange for legal tenders.

WELCOME NEWS.

The steamship Havel from Europe today brought $1,235,000 gold.

THE STOCK EXCHANGE.

The stock market opened weak and lower under heavy sales of both accounts, partly induced by apprehension of stringency of money and depression of American securities in London. Important concessions occurred in specialties. Sugar dropped ⅝.

Pressure against the market was quite pronounced after 10:15, and material concessions were registered in some stocks. Bears offered sugar freely, depressing the price to 111½.

Foreign traders offered moderate amounts of principal international shares and at 11 a generally adverse influence was imparted by the uneasiness of European financial centers as to the depression of Kaffir securities and the hardening tendency of money.

Supporting orders were distributed after the first hour, which checked the selling and caused sharp recoveries.

Sugar and Chicago gas were in greatest request, and gained 1¼ and 1½ respectively. Improvements of railways were restricted to fractions.

The market became excessively dull on the up grade.

Toward midday an easier tone developed on the jump in call money rates to 15 per cent and the publication of the Burlington September statement showing a decrease of surplus after charges of $114,580.

Stock values receded sharply after midday on free offerings for both accounts, induced by apprehension as to the monetary situation.

Call funds rose to 50 per cent, but there were no large transactions above the recent ruling figures, and this figure was attained solely by bidding up by traders in anticipation of the marked demand of the next few days and for the effect on stock speculation.

Silver is 64⅝ and lead 2.60.

The closing was at the lowest prices of the day, on the stringency in the money market.

LONDON QUOTATIONS.

LONDON, Oct. 29.—Although the bank rate was not changed today at the meeting of the directors of the Bank of England, that institution has adopted the unusual course of charging 4½ discount.

It is believed the object is to make the rate effective in open market.

WILL LINE UP FOR BRYAN.

No Trouble Is Anticipated as Regards the Populist Vote.

By Associated Press to The Tribune.

CHICAGO, Oct. 29.—Senator Butler, chairman of the Populist National Committee, who arrived here last night with Vice-Chairman Washburn, has been in consultation with Chairman Jones of the Democratic National Committee much of the time today.

They have gone over the details of the campaign at considerable length together.

They authorize no statement, but it is understood they agree in classing Michigan, Minnesota, and Indiana certainly for Bryan.

Much time was spent in discussing the the aspect as affected by the Populist vote.

Senator Jones was assured by Messrs. Butler and Washburn that the vote would be practically unanimous for Bryan.

"This," said Butler, "is in much better shape than we could have hoped for at the beginning of the campaign. There are, to be sure," he continued, "few States in which fusion has not been arranged, but there has been no failure in any State where Bryan's chances could be imperiled by fusion."

Jones was also assured there was no apprehension that Watson would do anything to imperil Bryan's chances. His much-discussed letter of acceptance will not be published.

"Watson's letter," said Washburn, "is very much in line with his public speeches and nothing could be gained by its publication at this late day."

Watson will not participate further in the campaign than to make a few speeches in his own Congressional District in Georgia.

Butler returns to Washington tonight.

OHIO IS SAFE.

Figures Showing How It Is Assured to Major McKinley.

By Associated Press to The Tribune.

CANTON, O., Oct. 29.—Ex-State Librarian Jos. P. Smith, active here in Republican National campaign work, has furnished the Press Association with a compilation of estimates he has from what he considers conservative authority in every county in Ohio. His table shows total pluralities for McKinley of 113,500 and for Bryan of 26,700, or a net plurality for McKinley of 86,800.

Mr. Smith signs the statement, which concludes: "The above is in each case the maximum plurality for Bryan, or the minimum plurality for McKinley, estimated by the gentlemen named. I confidently believe, from the best information I can obtain, that McKinley will receive not less than 100,000 plurality in the state of Ohio."

ECG-THROWERS EXPELLED.

The Sequel to the Bryan Unpleasantness in Chicago.

By Associated Press to The Tribune.

CHICAGO, Oct. 29.—Louis J. Hanchett and Chauncey C. Foster were expelled today from the business college at which they were students.

They are the youths who threw eggs at Bryan and were released by the police yesterday at Bryan's request.

Neither of the students was present when Principal O. M. Powers today formally announced their expulsion to the 270 students in the institution.

The announcement was received in silence.

A SENSATIONAL STORY.

Indignity Said to Have Been Paid to Old Glory.

By Associated Press to The Tribune.

CHICAGO, Oct. 29.—A sensational story was current on the streets late this afternoon to the effect that the American flag had been torn down, trampled on and otherwise mistreated at a meeting of the American Railway Union Directors today.

It was flatly denied at their quarters later on.

A SPECIAL CALL.

Business Men, Laborers and Employes to Meet Tomorrow.

A meeting of the business men, laboring men and employes will be held at noon tomorrow in the Sound Money headquarters in the Playter block, opposite the Central Bank.

The object of the gathering is to complete arrangements for participating in the parade in San Francisco on Saturday night and in Oakland on Monday evening.

Reed in San Jose.

By Associated Press to The Tribune.

SAN JOSE, Oct. 29.—Thomas B. Reed arrived here at 12:30 and was met by the Reception Committee. After a short drive this afternoon he will speak twice tonight.

Wrenched His Ankle.

Sim Bisby, a peddler who lives on Sixth street, jumped from his wagon to the ground yesterday afternoon and landed in such a way that his left ankle was wrenched out of place. He was treated this morning at the Receiving Hospital.

The Anaconda Standard's Success.

The Anaconda Standard is making rapid progress under the able management of W. E. Bond. The vast increase in its circulation has necessitated ordering another Hoe press, which is now en route. It will print 20,000 8-page papers an hour.

Tariff in Tunis.

By Associated Press to The Tribune.

PARIS, Oct. 29.—L'Eclair today favors granting Germany the preferential tariffs in Tunis, provided the former cooperates with France in the settlement of the Egyptian question.

Got Second Money.

By Associated Press to The Tribune.

LONDON, Oct. 29.—The American colt Berzak, by Sensation, out of Delphoebe, owned by the Lorillard-Beresford stable, ran second in the race for the Dewhurst plate of 800 sovereigns at Newmarket today. Vesuvian won.

Committee Meetings.

The Ordinance and Judiciary, Street and License Committees of the Council will meet tonight.

C. W. Kinney, Dealer in Fine New and Second-Hand Furniture, Carpets, Ranges, Etc., "Modern" furniture bought or exchanged. Auction sales on premises. Call and see us. 462-464 Thirteenth street.

CASTORIA.
The fac-simile signature of Chas. H. Fletcher is on every wrapper.

MARRIED.

SILSBEE—GLENN—In this city, October 15, 1896, Edward W. Silsbee and Miss Estella Glenn.

ONSTOTT—LEMON—In this city, October 26, 1896, by the Rev. E. S. Chapman, D. D., John Oscar Onstott of Rowsburg, Ohio, and Susan Lemon of London, England.

DIED.

GLORIA—In this city, October 28, 1896, Mary Gloria, a native of Azores, aged 58 years.

WHITE—In Berkeley, October 28, 1896, Major Henry A. White, formerly of Kansas City, aged 63 years.

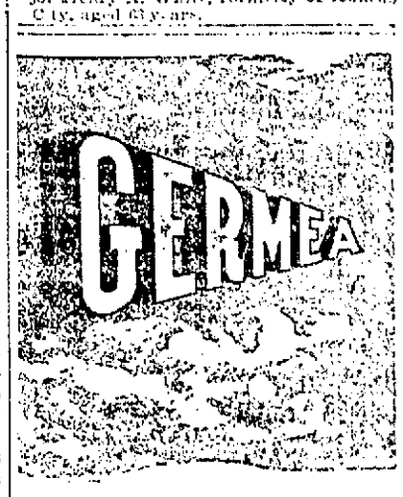

IDEAL BREAKFAST FOOD.

HOTELS.

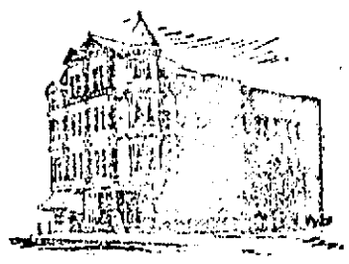
THE VICTORIA.
First class family rooming house. Recently renovated and refurnished and ownership changed. Single rooms from $5 to $12. No transients. Gas stoves furnished free for light housekeeping. Laundry and bath accommodations. 561½ Clay street. MRS. SHOO, Proprietress.

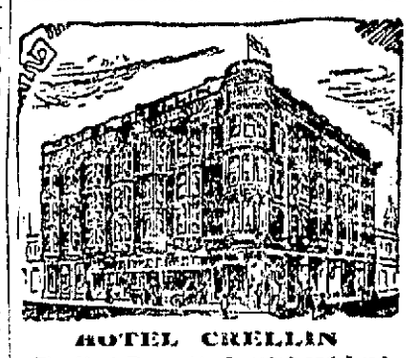
HOTEL CRELLIN
The Most Favorably Located and Leading Hotel of Oakland. Corner Tenth and Washington streets, Oakland.
M. N. HARTMAN, Proprietor.

RESOLUTION

Reciting Proceedings Had Before Board of Supervisors of Alameda County, in the Matter of the Proposed Incorporation of the Town of Emeryville, and Fixing Time When, and Designating Place Where, Reports Will Be Acted Upon.

Whereas, By a resolution of this Board duly adopted and passed at a regular meeting of the Board held on the 26th day of October, 1896, the matter of the correctness of the description of the boundaries of the proposed municipal corporation designated in the petition for said proposed corporation as the Town of Emeryville was submitted to the County Surveyor of the County of Alameda, with instructions to report as to the correctness of the same in writing before Thursday, October 29th, 1896, and also to report at the same time as to the correctness of the description of the boundaries as set forth in the petition filed in the same proceeding for a change of boundaries for said proposed corporation to be known as the Town of Emeryville, and to file said reports with the Clerk of this Board.

And Whereas, The said County Surveyor, in accordance with the resolution of this Board hereinbefore referred to, filed with the Clerk of this Board the reports called for by said resolution and hereinbefore referred to, on the 28th day of October, 1896.

And Whereas, The Board of Supervisors of the County of Alameda are required by law to fix at their first regular meeting after the filing of said reports a day for the hearing of said reports, and at their first regular meeting after the filing of said reports to cause notice to be published in some newspaper published in the County of Alameda, that the said reports will be acted upon at the next regular meeting of the said Board.

Now, therefore, be it Resolved, By the Board of Supervisors of the County of Alameda, that Monday, the 2nd day of November, 1896, at 10 o'clock A. M. of said day, at the rooms of the Board of Supervisors of the said County of Alameda, in the annex to the Hall of Records of said County, be and the same are hereby fixed as the time and place when and where said reports and each of them will be acted upon by this Board.

And be it further Resolved, That the Clerk of this Board be and he is hereby directed and required to publish a copy of this resolution in the Oakland Tribune, a newspaper published in the County of Alameda.

And be it further Resolved, That said copy of this resolution be published in said newspaper and in the regular issues of said newspaper on the 29th day of October, 1896, the 30th day of October, 1896, and the 31st day of October, 1896.

Adopted by the following vote:

Ayes—Supervisors Church, Talbott, Johnston, Pelouze, Chairman Bailey—5.

Noes—None.

I hereby certify that the above is a true copy of a resolution passed by the Board of Supervisors of Alameda County, California, at its meeting held this 28th day of October, 1896.

(Seal) FRANK C. JORDAN,
Clerk Board of Supervisors.

For SUPERVISOR
Fifth District
L. W. KENNEDY
Who for the past twenty-five years has promoted public enterprises calculated to benefit Oakland and Alameda. Kennedy, the Tunnel Road man.

TRIBUNE CLASSIFIED.

RATES FOR TRANSIENT CLASSIFIED

One cent per word for one insertion.
Two Cents per word for 3 insertions.
Two and one-half cents per word for 6 insertions.
Rate per line, one month.....36 cents

SITUATIONS WANTED.
Half a Cent per word for one insertion.
One cent per word for three insertions.
Two Cents per word for 6 insertions.
Tribune Publishing Company.
W. E. DARGIE, President.
C. A. DOYLE, Advertising Manager.

BUSINESS PERSONALS.

STARKWEATHER

THE BOOKSELLER, NEWSDEALER

AND STATIONER

Is now located and ready for business. He carries a larger line of Periodicals and all the FASHION PLATES. Buys Old Books and School Books.

473½ TWELFTH ST.

BET. BROADWAY AND WASHINGTON

MRS. R. C. FARRAH—Chiropodist. Removes corns, callouses, ingrowing toenails and bunions without pain or subsequent soreness. Will call at your residence or place of business. Rooms 22, 23, Brunswick Hotel, northwest corner Ninth and Washington.

RALSTON-KAFFEE is and is not coffee; Ralston-Kaffee has the aroma of coffee; Ralston-Kaffee is a nerve builder; Ralston-Kaffee is a breakfast delight. For information about Ralston-Kaffee address or call, Ralston-Kaffee Health Food Co., room 522, Central Bank bldg.

ATTORNEYS.

PHIL M. WALSH—Attorney-at-law, City Justices' Court building, SE cor. Broadway and Eighth sts.

GEORGE W. LANGAN — Attorney and counselor-at-law, Livermore, Cal.; practices in all courts.

BEN F. WOOLNER—Attorney and counselor-at-law and Notary Public. 1003½ Broadway, rooms 7 and 8.

CLINTON G. DODGE—Rooms 15 and 16, 906 Broadway.

FOX & GRAY—Attorneys-at-law, Pacific Mutual Building, entrance 6, fourth floor, San Francisco.

GEORGE E. DE GOLIA—867 Broadway, northeast cor. of 9th st., Oakland, room 8, telephone No. 83.

JOHNSON & SHAW — Law office, 521 Broadway, rooms 3, 3 and 5.

MELVIN C. CHAPMAN — Attorney-at-law, 957 Broadway, Oakland, Cal., rooms 3, 4 and 5

NYE & KINSELL—Attorneys-at-law, 561 Broadway.

R. M. FITZGERALD — Attorney-at-law, 854½ Broadway, rooms 1 and 2, Oakland.

SAMUEL BELL McKEE JR.—Attorney-at-law, 957 Broadway, Oakland, Cal.

DENTISTS.

J. M. DUNN, D. D. S., 1153 Broadway, rooms 27, 28, 29. Office hours, 9 A. M. to 5 P. M.

FURNITURE FOR SALE

FOR SALE—Articles of all kinds, new and good as new; take time and see our store and stock in trade, we mean it. Have you ever been to see us. If not, why not? We are the people. We have known mothers to come to our store with babes in their arms, babes have grown up, got married and bought goods of the same Schellhaas Same store, over twenty years, no need of moving or changing our appearances. 408 Eleventh st. See

FOR SALE—Cheap; a new first class parlor set of five pieces; original cost $125; parties going East. Call 1204 E. 21st st., near 24th ave.

WANTED—You to know that we are going to have a new store next to our old one. We are offering granite ware at manufacturers' prices; crockery, glassware, tinware, at your own price. H. Schellhaas, 408 Eleventh st.

EDUCATION.

PROF. W. J. FITZGERALD prepares pupils for Grammar Grades and High Schools and teachers' examinations. Mathematics and Latin a specialty Pupils and adults who wish to thoroughly master any one or more of the English branches are invited to call Day and evening sessions Terms reasonable. 522 Tenth st., Oakland.

MUSICAL.

S. C BALDWIN, teacher of banjo, mandolin and guitar; 4 lessons, 1 per week, $4; 8 lessons, 2 per week, $6; instruments furnished pupils free to take home. Studio, 1003½ Broadway, room 13.

MEDICAL.

A BLESSING to ladies suffering from irregularities and diseases peculiar to their sex; latest improved method of treatment; never fails; perfectly harmless; free from any bad effects; never makes them sick to make them well; travelers helped immediately; prices to suit the times; home in confinement. Dr. and Mrs. Davies, 14 McAllister st, next Hibernia Bank; consult free. French regulating pink pills, $2.

DRS. C. C. & G. W. O'DONNELL—Office and residence, 764 Washington st., near Kearney, and 765 Market st., San Francisco, office hours 10 A. M. to 4 P. M., and 7 to 8 P. M.; particular attention paid to diseases of women and children.

LOST AND FOUND.

LOST—An English setter bitch, color black, white and tan Return to W. Anderson, 1055 Broadway, and receive a reward of $25.

PIANO TUNERS.

TOUCH REGULATOR, Oakland invention; will make the keys on pianos heavy or light as the will of the players. Horning Bros., 116 Post st, S. F.

PHYSICIANS' DIRECTORY.

D. D. CROWLEY, M. D.—Surgeon, office Central block, 1008 Broadway, Oakland.

FOR EXCHANGE.

WANTED—Lessons in short-hand and typewriting in exchange for lessons on violin and piano. Address J. F., box 2, Tribune office.

HOUSES FOR SALE.

OWN your home; why pay rent; can offer for a few days two cottages of four rooms each; large lots and convenient to local trains, $100 cash and $10 per month. Samuel & Knowles, 491 9th st.

SMALLEST Price on Record—$2100—an 8 room modern cottage (two rooms in attic) with lot 37½ x 100, at 776 Harrison street, Oakland. Investigate it. For particulars apply to Albert Schmidt, 620 East Twelfth street, East Oakland.

$500 WILL SECURE YOU a large 9 room modern house, location overlooking Lake Merritt; corner lot 100x130; will take cottage or lots in part payment. Apply to J. S. Johnson, 463 Ninth st.

FOR SALE—At private sale, a house of eight rooms and furniture; sickness cause of sale. Apply 279 Seventh st.

FURNISHED ROOMS TO RENT.

IF YOU are looking for nice rooms, clean, large and sunny, call at the Brunswick Hotel, cor. Ninth and Washington sts.

FOR RENT—One handsome large suit on first floor; fine for office. Brunswick Hotel, cor. Ninth and Washington sts

THREE OR FOUR sunny front unfurnished rooms to let in a private house, near narrow gauge depot; also parlor, bedroom, grate and bath, for one or two gentlemen, furnished. Apply first 1163 Harrison st.

NICE furnished sunny rooms for rent; single or en suite; also nice flat for housekeeping from $5 up, with all modern conveniences; within easy reach of local trains. Apply 421 Sixth st.

FOR RENT—Suite of rooms, all newly furnished; bath and closet on same floor; also rooms for housekeeping; to parties with references. German House, 569 Washington st.

TO LET—602 Fourteenth st., suit of sunny furnished housekeeping rooms, one block from both Metropole and Centennial, no children.

1229 BROADWAY—Three lovely furnished housekeeping rooms; bath, four unfurnished housekeeping rooms, with carpets; large sunny inside room, $6 month.

NICE furnished sunny rooms for rent; single or en suite, for housekeeping; from $5 up; with all modern conveniences; within easy reach of local trains. Apply 421 Sixth st.

ROOMS AND BOARDING.

ROOM and first class board from $20 per month, for gentlemen, at the Brunswick Hotel.

PLEASANT HOME, near business center; sunny rooms, pleasant grounds and excellent table. 156 E. 12th st, cor 3d ave.

ROOMS AND BOARDING WANTED.

TWO responsible young men desire room, board, use of piano, in strictly private family; state full particulars. A. B., box 2, this office.

SITUATIONS WANTED FEMALE.

SITUATION WANTED by experienced girl, to do upstairs work, etc. Address P. O. Box 57, San Leandro, Cal.

THREE Swedish girls wish situations, are first class cooks, wages $25 to $30, several for general housework, wages $20 to $25, competent second girls, nurses and waitresses; best of references; leave orders at Mrs. L. C. Marvin's Hair Store, 1163 Washington st., elephone 2014 Red

AMERICAN GIRL wants situation for light housework or chamberwork. Call at 520 Eighth st room 16

AN AMERICAN WOMAN from the East wishes a situation as housekeeper, can do any kind of work, has a 15-year-old boy, smart and active, who could make himself generally useful; country or city. Address Mrs. M, 504 Thirteenth st.

A COMPETENT COOK wishes a situation in private family; no objection to plain washing; good references. Call at 513 Ninth st.

SCANDINAVIAN girl wants situation to do general housework, city or county. Apply 567 Eighth street, between Clay and Jefferson.

A RESPECTABLE middle aged woman wants place; is good cook and baker, has first class references; no objection to short way in country. 772 Seventh st., near West.

A COMPETENT girl, first class cook, would like a situation in a good family. No washing. Address M. C., Box 1, this office.

EMPLOYMENT OFFICE — Mrs. Cattell, 556 Eighth street near Clay; German, Scandinavian, all nationalities; referenced cooks, nurses, second girls, coachmen, gardeners, etc. Tel 543.

WANTED—By an American girl, position either as companion or nursery governess, willing to assist with second work. Address R T, box 2, this office

WANTED — Every day, people who are looking for bargains in carpets, oilcloths, mattings, second hand household goods bought, sold or exchanged by H Schellhaas, the furniture dealer, 408 Eleventh st.

HELP WANTED—FEMALE.

GIRLS WANTED in Alameda for general housework, cooks, nurse girls, etc. Call at Mrs. Spencer's Employment Office, 1321 Park st., room 9, upstairs.

GIRLS WANTED in Alameda for general housework, cooks, nurse girls, etc Call at Mrs Spencer's Employment Office, 2316 Alameda ave, near Park st

SITUATIONS WANTED—MALE.

WANTED—By young Swedish man, situation as coachman; is first class horseman; careful driver; understands gardening and cows, references Address C E, box 2, this office

A YOUNG FRENCHMAN who speaks English and Spanish, would like a situation as coachman and to take care of horses is a good teamster. Apply at Capital Hotel, 11th and Franklin sts.

WILL GIVE $20 to man securing me steady employment as salesman or to drive delivery wagon in store; six years' experience in general store; best references; A No. 1 salesman. Address G. G. G., box 4, this office

A COMPETENT young man wishes a situation to take care of horses, in fact any kind of work. Address 832 West.

A STEADY young American would like a situation taking care of a small place; thoroughly understands the care and handling of horses, best of references. Address or call, J. B. D., 712 Jefferson st.

MALE HELP WANTED.

PARTNER wanted to furnish capital to manufacture a patented article. Address X Y, box 2, this office.

NOW is your opportunity; $60 month; more in prospect. Address W. P. A., Oakland, Cal.

FOR SALE MISCELLANEOUS.

FOR SALE—A fresh Jersey cow. Apply First and Magnolia sts.

PANSY BLOSSOM—Some faces no need of disguising; our prices in household goods must be leaders; they sway Oakland people. Patronize H Schellhaas, the furniture dealer, 408 Eleventh st.

FOR SALE—Cheap; windmill and tank; mill 12 foot wheel with all its connections, pump, pipe, etc. Eight thousand gallon tank, good as new; can be seen at 876 Wood st., Oakland.

FOR SALE—Cheap; horse, harness and top buggy; horse young and gentle; also good organ. Inquire at 827 San Pablo ave.

MONEY TO LOAN.

$300, $1000, $1500, $5000 ON REAL ESTATE, Oakland and vicinity; interest 8 and 9 per cent. Loans arranged on shortest possible notice. Hugh M. Cameron, broker, 479 Ninth st., Oakland.

MONEY TO LOAN upon mortgage of real estate by G. W. McKeand, corner Sixth and Broadway sts., Oakland.

$30,000 TO LOAN on real estate security, in amounts from $400 to $10,000; interest at current rates. A. K. Percival, 1010 Broadway.

OAKLAND COLLATERAL Loan Co., 928 Broadway, near 9th st.; liberal advances on diamonds, watches, jewelry, silverware, pianos, guns

REAL ESTATE.

$7,000—Fine residence, 9 rooms, on Telegraph avenue. A beautiful home. Large lot. Only offered for sale for special reasons. Laymance Real Estate and Investment Co., 466 Eighth st. 175N

$4,750—Special bargain, Harrison st. bet 14th and Durant, 2-story house, 9 rooms and bath, lot 52x150, note the location You cannot buy a lot for the same money Will make exceptionally easy terms; you never had such an opportunity. Laymance Real Estate and Investment Co., 466 Eighth st. 204J

$5,000—Just ready for occupancy, a new 10-room, old Colonial style, beautiful home, just finished for an Oakland minister, who finds it too large, and will be sold at actual cost and on terms Lot 50x140, choice location, Laymance Real Estate and Investment Co., 466 Eighth st. 175N

$52.50 per front foot, 100x150, without doubt the best bargain offered this season in a residence lot, worth $100 per foot To advertise exact location would be an injustice to the neighborhood. If you are a buyer, call at the office for location. Laymance Real Estate and Investment Co., 466 Eighth st 186

$2,600—New 2-story 8-room house, convenient location, $100 cash and $30 per month. Splendid value and terms. Laymance Real Estate and Investment Co., 466 Eighth st 175J

$2,000—7 acres, Piedmont, all fenced, running water, fine for chicken ranch. Laymance Real Estate and Investment Co., 466 Eighth st. AB3

$2,400—Modern 5 rooms and bath cottage, 16th st near Brush Lot 25x100. Bank loan $1,500. Tenant will take lease at $20 per month Laymance Real Estate and Investment Co., 466 Eighth st 174Q

$1,100—$100 cash, $15 per month, house 6 rooms and bath, lot 25x100, on sunny side of Lydia st. near Market Laymance Real Estate and Investment Co., 466 Eighth st. 175H

$33 per foot, Telegraph ave.; only 45 feet at such an unusual bargain, worth double the price. Buy this before the election Laymance Real Estate and Investment Co., 466 Eighth st 189

$1,500—For another choice lot 37½x106, an exceptional location, 3 feet above grade of street, within walking distance of 14th and Broadway Get location from our office Laymance Real Estate and Investment Co, 466 Eighth st. 119

$3,750—Owing to removal to an interior city, will offer their new 9-room residence on Knox st, lot 40x150, complete in every detail. Terms $500 cash, balance easy. Laymance Real Estate and Investment Co, 466 Eighth st. 175N

$5,000—Special bargain, 12-room residence in five blocks of 12th and Broadway $1,500 recently spent on premises. First class bargain in every respect Only $1,000 cash. Laymance Real Estate and Investment Co., 466 Eighth st. 170C

EXCHANGES

$4,500 — Alameda. Beautiful 9-room residence, built for a home; well located, to trade for home in Oakland, less value preferred. Laymance Real Estate and Investment Co, 466 Eighth st 425C

$5,000—Oakland. 2-story residence, 9 rooms and bath, lot 45x115, all clear trade for a like property in Berkeley convenient to the University. Laymance Real Estate and Investment Co, 466 Eighth st. 100R

$6,000—San Francisco. 2-story residence, 8 rooms, on McAllister st, less than cost to owner, all clear trade for Oakland home. Laymance Real Estate and Investment Co., 466 Eighth st. 435D

$10,000—Fruitvale. Residence, 10 rooms, convenient to local trains; to trade for fruit ranch in Alameda County. Laymance Real Estate and Investment Co, 466 Eighth st. 342B

$20,000 — East Oakland Magnificent 14-room residence, almost new; no better location, to trade for fine home or choice lot in San Francisco or Los Angeles Laymance Real Estate and Investment Co., 466 Eighth st 306K

$3,500—East Oakland New 2-story 8-room residence, all clear, to trade for a home centrally located down town and assume mortgage. Laymance Real Estate and Investment Co., 466 Eighth st., Oakland, Cal. 306M

$1750—Beautiful lot 50x132½, situate on Union street near Central avenue, Alameda, in choice residence section; a bargain William J. Dingee, real estate, 460 and 462 Eighth street, Oakland, Cal.

$1250 will buy a fine building, lot 50x150, situate on San Antonio avenue near Walnut street, Alameda; William J. Dingee, real estate, 460 and 462 Eighth street, Oakland, Cal.

$1200—A nice five room cottage, bay window, flower garden, chicken houses, etc, situate on Hannah street, sunny exposure, lot 50 foot frontage; William J Dingee, real estate, 460 and 462 Eighth street, Oakland, Cal.

$150 cash and $20 per month, including interest, will buy a new modern house, containing seven rooms and bath, situate on Central avenue, Alameda, in a choice residence section, lot 30x125, William J. Dingee, real estate, 460 and 462 Eighth street, Oakland, Cal.

$2000—Story and a half modern cottage, situate in Alameda, on sunny side of Clinton avenue near Park street, contains six rooms and bath; lot 36x100; will exchange for Oakland property and assume mortgage; William J. Dingee, real estate, 460 and 462 Eighth street Oakland, Cal.

$2000—Nice modern cottage of five rooms and bath, situate in Berkeley, on Channing way, near Shattuck avenue; lot 50x135; William J. Dingee, real estate agent, 460 and 462 Eighth street, Oakland, Cal.

$1500—Great bargain for immediate sale; 100x100, situate on East Twenty-fourth street near Eleventh avenue, East Oakland; William J. Dingee, real estate, 460 and 462 Eighth street, Oakland, Cal.

$4850—Good modern two story house of eight rooms and bath, situate on Grove street, near Fifteenth street; lot 47½x80; a bargain, $1000 cash, balance to suit; William J. Dingee, real estate, 460 and 462 Eighth street, Oakland, Cal.

J. S. COLBURN & CO.,

OAKLAND REAL ESTATE,

1756 SEVENTH ST, WEST OAKLAND.

$1,800—Nice modern cottage of 6 rooms, bath and high basement, on 10th st. near Center, lot 36x120 J. S. Colburn & Co., Real Estate, 1756 7th st.

$1,000—Will buy a cottage of 5 rooms and bath on Lincoln st. near Wood st.; lot 25 x112½. J. S. Colburn & Co., Real Estate, 1756 7th st.

$3,000—Cottage of 7 rooms and laundry; high basement; all modern improvements; on Poplar st. near 14th st.; lot 40 x125 J. S. Colburn & Co, Real Estate, 1756 7th st

$1,250—House of 5 rooms; lot 27x90, N. E. cor. of Wood st. J. S. Colburn & Co., 1756 7th st

$1,000—Installments of $20 per month, buys cottage of 5 rooms on Atlantic st.; lot 27 x144 J S Colburn & Co., 1756 7th st.

HOTELS.

THE ARLINGTON HOTEL — Northeast corner Ninth and Washington sts, E. T Taylor, proprietor, only a few suits left, large and sunny; table unexcelled; clean and homelike; special rates to permanent guests.

GROCERIES.

CRAFT & RUSSELL—Grocers, buy at home and save money. 552-554 East Twelfth, cor. Eleventh ave. Tel. 1011-main

A. J. SNYDER & CO.

467 NINTH ST. - - OAKLAND.

REAL ESTATE BROKERS.

TEL. 224.

VACANT.

$9 a front foot, lot 60x100, on Forty-fourth st, must be sold, this is a bargain, as it is but a few feet off of Grove st. car line. A. J. Snyder & Co, 467 Ninth st., Oakland.

$11 a front foot; lot 50x128; in center of Lorin; street macadamized, sewered and guttered; must be sold A. J. Snyder & Co., 467 Ninth st., Oakland.

$20 a front foot; on Linden st.; cement sidewalk; street macadamized, etc, lot 25x132 feet, notice depth. A. J. Snyder & Co., 467 Ninth st., Oakland, Cal.

THE PRYAL REALTY CO.,

966 BROADWAY.

W. A. PRYAL, - - - Manager.

The following are some of our out of town snaps:

$5,000—Improved, 137x150 feet; opposite Telegraph ave. entrance to University grounds; rare bargain.

$2,600—Modern 8 room cottage; lot 40x120 feet, on Alcatraz ave, 4 minutes' walk from Lorin station, Berkeley, will sell adjoining lots to suit.

$7,000—Fine 5-room cottage and five lots; on Telegraph ave, opp junction Claremont, includes two corners; will sell whole or portion.

$1,500—Unimproved corner lot on Telegraph ave, opp power house, fine location for drug store or restaurant

We rent, sell, collect, insure—in fact, do a general real estate business. Pryal Realty Co, 966 Broadway, Oakland.

FINZER'S FORTUNE.

The late Nicholas Finzer, a wealthy tobacco manufacturer of Middletown, Ky, on June 30, 1894, obtained a policy in The Mutual Life Insurance Company of New York for $100,000, on the five per cent debenture, 10-premium plan, the annual premium being $3,133.

The death of Mr Finzer makes this policy a death claim with the following results:

At the end of each year the Company will pay $5,000 to the wife of the insured, continuing such payments for twenty years, then if she is still alive the Company will pay the face of the policy—$100,000. In case of her death before the end of the twenty years the Company will continue to pay to her representative the $5,000 until the end of the twentieth year, when the full amount of the policy will be paid, thus making a total payment by the Company to the heirs of the insured of $200,000.

The total amount of premiums paid by the insured was $24,399, thus giving a net profit at the end of twenty years of $175,601 over cost

In other words by the payment of $24,399 in three years, Mr Finzer has secured for his family and heirs a stated income of $5,000 a year for the next twenty years, or a five per cent investment on the principal of $100,000, which remains intact until 1916, not subject to loss by bad reinvestment or depreciation by the possible mismanagement of the executors, administrators or attorneys of his estate

The widow and children are provided with an ample and certain income for twenty years, when the original $100,000 insurance is paid over to whoever is legally entitled to the same.

W E. BARNARD,
Oakland Agent. 458 Ninth Street.

W. P. RYAN,

900 SEVENTH STREET.

Real Estate, Notary Public.

900 Seventh Street, Market Street Station,

Gregory Block. Tel. Red 1993.

$1850—Cottage of 5 rooms and bath, all modern improvements, high basement; brick foundation, lot 25x100; one block from Market street station.

Offer Wanted—House of seven rooms and bath; hot and cold water; lot 25x125; situate on Filbert street near Fifth

$2,400—Upper flat of five rooms and bath; lower flat of five rooms and bath; lot 25 x100, on Seventh street near Adeline station.

COUNTRY REAL ESTATE.

THE BEAUTIFUL STANTON TRACT.

Containing 500 acres, has been subdivided into villa lots of from three to twenty acres, and is now being placed on the market.

This tract is located near Haywards, close to Haywards Electric Road Quick and cheap transportation between San Francisco and the property.

A rich loam soil, great fruit land, will produce any kind of vegetables; plenty of water, lovely location for a suburban home. The cheapest and best land ever offered in that locality. Prices range from $150 per acre upward. Adjoining lands sell for $300 to $1,000 per acre

F. J. SULLIVAN,
Room 88, Chronicle Building, San Francisco.

WANTED MISCELLANEOUS.

WANTED—Second hand, high grade bicycle, '95 or '96, must be cheap. Address F. W Klopfer, Vallejo, Cal.

WANTED—To buy a wood and coal yard cheap for cash. Address A. R., Tribune office.

WANTED—To rent, about 100 acres of pasture land, near Berkeley, Temescal or in Piedmont Hills. Address G. Gasner, P. O. Box 443, Oakland, or 45th and Market sts.

WANTED—A baby to wet nurse by a mother who has just lost her infant child. Address L. B., box 2, this office.

WANTED—Horse and buggy suitable for lady to drive, will pay $20 cash. 1517 22d ave., East Oakland

WANTED—Two seat tan surrey, with or without top, must be in good order and cheap for cash Address E. M., box 2, this office.

IF YOU WANT best prices for second hand furniture, address Golden Gate Furniture Store, Eighth st, bet Broadway and Washington.

I WILL PAY highest prices for good second hand furniture. Address A. B. S., box 3, Tribune office, and I will call.

"WANTED"—Second hand money for new furniture, at H. Schellhaas, 408 Eleventh street.

WINES AND LIQUORS.

SCHLITZ MILWAUKEE BEER Depot, C H. Rucks, proprietor, 463 Twelfth st., Oakland; private entrance for ladies.

DRESS MAKING.

FIRST CLASS DRESSMAKER to introduce work will go out for $1.50 per day. Mrs. K B. Alexander, 856 Harrison st.

CLAIRVOYANTS.

MADAME PARIS, Clairvoyant; ladies 50 cents, gents $1; 10 A. M. to 8:30 P. M., Sundays excepted 1156 Broadway, bet 13th and 14th sts, Oakland.

ELECTION PROCLAMATION.

In accordance with the proclamation of the Governor of the State of California, issued on the 25th day of September, 1896, calling a general election throughout the State, to be held on Tuesday, November 3rd, 1896, for the purpose of electing the following named officers, of which the following is a copy:

THE GOVERNOR'S PROCLAMATION.

STATE OF CALIFORNIA,
EXECUTIVE DEPARTMENT.

Notice is hereby given that a general election will be held throughout the State of California on TUESDAY, THE THIRD DAY OF NOVEMBER, A. D. 1896, when the following officers will be elected, namely:

NINE ELECTORS OF PRESIDENT AND VICE PRESIDENT OF THE UNITED STATES.

Also, SEVEN REPRESENTATIVES TO THE CONGRESS OF THE UNITED STATES; being one Representative from each Congressional District.

Also, ONE STATE SENATOR FROM EACH OF THE FOLLOWING SENATORIAL DISTRICTS: First, Third, Fifth, Seventh, Ninth, Eleventh, Thirteenth, Fifteenth, Seventeenth, Nineteenth, Twenty-first, Twenty-third, Twenty-fifth, Twenty-seventh, Twenty-ninth, Thirty-first, Thirty-third, Thirty-fifth, Thirty-seventh and Thirty-ninth.

Also, ONE MEMBER OF THE ASSEMBLY FROM EACH ASSEMBLY DISTRICT IN THIS STATE.

Also, FOUR JUDGES OF THE SUPERIOR COURT IN AND FOR THE CITY AND COUNTY OF SAN FRANCISCO.

Also, FOUR JUDGES OF THE SUPERIOR COURT IN AND FOR LOS ANGELES COUNTY.

Also, THREE JUDGES OF THE SUPERIOR COURT IN AND FOR THE COUNTY OF SACRAMENTO.

Also, TWO JUDGES OF THE SUPERIOR COURT IN AND FOR EACH OF THE FOLLOWING COUNTIES: Alameda, Humboldt San Diego, San Joaquin, Santa Clara and Sonoma.

Also, ONE JUDGE OF THE SUPERIOR COURT IN AND FOR EACH OF THE FOLLOWING COUNTIES: Alpine, Amador, Butte, Calaveras, Contra Costa, Colusa, Del Norte, El Dorado, Inyo, Kern, Lake, Lassen, Mariposa, Marin, Merced, Mendocino, Monterey, Modoc, Mono, Napa, Nevada, Orange, Placer, Plumas, San Bernardino, San Benito, San Luis Obispo, San Mateo, Santa Barbara, Santa Cruz, Shasta, Sierra, Siskiyou, Solano, Stanislaus, Yuba and Sutter, Tehama, Trinity, Tuolumne, Ventura and Yolo.

Also, ONE JUDGE OF THE SUPERIOR COURT IN AND FOR THE COUNTY OF FRESNO, for the unexpired term of S. A. Holmes, deceased, ending January, 1897; vice Stanton L. Carter, appointed.

Also, at said election, AMENDMENTS TO THE CONSTITUTION OF THE STATE, submitted by the Legislature at its last regular session, numbered and designated as hereinafter specified, will be voted upon by the electors of said State; namely,

AMENDMENT NUMBER ONE.
(Assembly Constitutional Amendment No. 33.)
ARTICLE XIII.

Section 1. All property in the State not exempt under the laws of the United States, or this Constitution, shall be taxed in proportion to its value, to be ascertained as provided by law. The word "property," as used in this article and section, is hereby declared to include moneys, credits, bonds, stocks, dues franchises and all other matters and things, real, personal and mixed, capable of private ownership; provided, that property used for free public libraries and free public museums, growing crops, mortgages, trust deeds, property used exclusively for public schools, and such as may belong to the United States, this State or to any county or municipal corporation within this State, shall be exempt from taxation. The Legislature may provide for a reduction from credits of debts due bona fide residents of this State.

Sec. 2 Section four of article thirteen of this Constitution is hereby repealed.

Sec. 3 Section five of article thirteen of this Constitution is hereby repealed.

AMENDMENT NUMBER TWO.
(Senate Constitutional Amendment No. 8.)
ARTICLE II.

Section 5. All elections by the people shall be by ballot or by such other method as may be prescribed by law; provided, that secrecy in voting be preserved.

AMENDMENT NUMBER THREE.
(Assembly Constitutional Amendment No 19.)
ARTICLE XII.

Section 3. The liability of stockholders of corporations or joint-stock associations shall be limited by the face value of the shares of the subscribed capital stock or shares of such corporation or association; and whenever any shares have been fully paid up, the holder of such shares shall not be further liable to such corporation or association, or the creditors thereof, on that account. Each stockholder of a corporation or joint-stock association, whose capital stock is not fully paid up, shall be individually and personally liable for such proportion of all its debts and liabilities contracted or incurred during the time he was a stockholder or shareholder, as the amount unpaid upon the stock or shares owned by him bears to the whole amount unpaid upon the subscribed capital stock or shares of the corporation or association The Directors or Trustees of corporations and joint-stock associations shall be jointly and severally liable to the creditors and stockholders for all moneys embezzled or misappropriated by the officers of such corporation or joint-stock association, during the term of office of such Director or Trustee.

AMENDMENT NUMBER FOUR.
(Senate Constitutional Amendment No. 25.)
ARTICLE XI.

Section 6. Corporations for municipal purposes shall not be created by special laws, but the Legislature, by general laws, shall provide for the incorporation, organization and classification, in proportion to population, of cities and towns, which laws may be altered, amended or repealed Cities and towns heretofore organized or incorporated may become organized under such general laws whenever a majority of the electors voting at a general election shall so determine, and shall organize in conformity therewith; and cities and towns heretofore or hereafter organized, and all charters thereof framed or adopted by authority of this Constitution, except in municipal affairs, shall be subject to and controlled by general laws.

AMENDMENT NUMBER FIVE.
(Senate Constitutional Amendment No. 13.)
ARTICLE XI.

Section 8½. It shall be competent, in all charters framed under the authority given by section eight of article eleven of this Constitution, to provide, in addition to those provisions allowable by this Constitution and by the laws of the State, as follows:

1. For the constitution, regulation, government and jurisdiction of Police Courts, and for the manner in which, the times at which and the terms for which the Judges of such courts shall be elected or appointed, and for the compensation of said Judges and of their clerks and attaches.

2. For the manner in which, the times at which and the terms for which the members of Boards of Education shall be elected or appointed, and the number which shall constitute any one of such Boards.

3. For the manner in which, the times at which and the terms for which the members of the Boards of Police Commissioners shall be elected or appointed; and for the constitution, regulation, compensation and government of such Boards and of the municipal police force.

4. For the manner in which, the times at which and the terms for which the members of all Boards of Election shall be elected or appointed, and for the constitution, regulation, compensation and government of such Boards, and of their clerks and attaches; and for all expenses incident to the holding of any election.

Where a city and county government has been merged and consolidated into one municipal government, it shall also be competent in any charter framed under said section eight of said article eleven, to provide for the manner in which, the times at which and the terms for which the several county officers shall be elected or appointed, for their compensation and for the number of deputies that each shall have, and for the compensation payable to each of such deputies.

AMENDMENT NUMBER SIX.
(Assembly Constitutional Amendment No. 11.)
ARTICLE II.

Section 1 Every native citizen of the United States, every person who shall have acquired the rights of citizenship under or by virtue of the treaty of Queretaro, and every naturalized citizen thereof, who shall have become such ninety days prior to any election, of the age of twenty-one years, who shall have been a resident of the State one year next preceding the election, and of the county in which he or she claims to vote ninety days, and in the election precinct thirty days, shall be entitled to vote at all elections which are now or may hereafter be authorized by law; provided, no native of China, no idiot, insane person, or person convicted of any infamous crime, and no person hereafter convicted of the embezzlement or misappropriation of any public money, and no person who shall not be able to read the Constitution in the English language, and write his or her name, shall ever exercise the privilege of an elector in this State; provided, that the provisions of this amendment relative to an educational qualification shall not apply to any person prevented by a physical disability from complying with any of its requisitions, nor to any person who now has the right to vote, nor to any person who shall be sixty years of age and upward at the time this amendment shall take effect.

Each amendment shall be voted on separately from the others, by ballot, at the next general election to be held on Tuesday, the third day of November, 1896.

The said amendments are respectively designated:
Amendment Number One.
Amendment Number Two.
Amendment Number Three.
Amendment Number Four.
Amendment Number Five.
Amendment Number Six

Each ballot used at such election must contain printed thereon the words:

Amendment Number One, being Assembly Constitutional Amendment No 33 (exempting mortgages and trust deeds from taxation).	Yes.
For the Amendment?	No.
Amendment Number Two, being Senate Constitutional Amendment No. 8 (authorizing elections by ballot, or such other secret method as may be permitted by law).	Yes.
For the Amendment?	No.
Amendment Number Three, being Assembly Constitutional Amendment No 19 (limiting the liability of stockholders of corporations).	Yes.
For the Amendment?	No.
Amendment Number Four, being Senate Constitutional Amendment No. 25 (relating to the operation of of general laws in organized or incorporated cities or towns.	Yes.
For the Amendment?	No.
Amendment Number Five, being Senate Constitutional Amendment No 13 (enlarging the provisions which may be made by Freeholders' Charters, relating to Police Courts, Police Commissioners, Boards of Education and Elections, and providing for the election of county officers in consolidated cities and counties.)	Yes.
For the Amendment?	No.
Amendment Number Six, being Assembly Constitutional Amendment No. 11 (extending the right to vote to females.)	Yes.
For the Amendment?	No.

And I do hereby offer a reward of One Hundred Dollars for the arrest and conviction of any and every person violating any of the provisions of Title IV, Part I, of the Penal Code; such reward to be paid until the total amount heretofore expended for the purpose reaches the sum of Ten Thousand Dollars

In Testimony Whereof, I have hereunto set my hand, and caused the Great Seal of the State to be affixed, at the City of Sacramento, this 29th day of September, 1896.

JAMES H. BUDD,
Governor.

(Seal.)
Attest:
L. H. BROWN,
Secretary of State.

H. BAILEY,
Chairman of the Board of Supervisors of the County of Alameda, State of California.

Attest:
FRANK C. JORDAN,
Clerk.

October 16, 1896.

AGREED WITH ALAMEDA.

The Board of Trade Takes Action Regarding the Harbor.

Report of the Special Committee Appointed for the Question.

At the special meeting of the directors of the Board of Trade yesterday afternoon the session was called to order by H. O. Trowbridge, vice-president.

The roll call showed the following members present: H. O. Trowbridge, A. H. Breed, M. J. Keller, J. Tyrrell, H. C. Taft, A. D. Pryal.

Edson F. Adams, chairman of the committee to confer with a committee from the City Council of Alameda, reported a conference meeting of the two committees in regard to completing the harbor improvements. He reported the following resolution as the result of their deliberations, and requested its approval:

"Resolved, First, That the city of Oakland joins with the city of Alameda in requesting the Secretary of War to first let the necessary contracts for the immediate completion of the Oakland harbor from the Webster street bridge westerly to the bay of San Francisco, out of the first money available for the improvement of said harbor.

Second—After said contracts have been let, it is urgently requested that contracts be let to cover improvements easterly from Webster street bridge, and that all channels be excavated in accordance with the existing project, to the end that the city of Alameda may receive at an early date the advantages to be obtained by the completion of the contemplated harbor improvements along its Northern boundary.

(Signed)
EDSON F. ADAMS,
JAMES P. TAYLOR,
M. J. KELLER,
Committee Board of Trade City of Oakland.

JOSEPH F. FORDERER,
JOHN T. McLEAN,
W. R. POYZER,
Committee of the City of Alameda.

October 24th, 1896.

It was moved and seconded that the report be adopted. Carried. Moved and seconded that a committee of three of the directors be appointed by the chair to present the resolution to the City Council of Oakland for its adoption. Carried. The following gentlemen were named to act as such committee: James P. Taylor, M. J. Keller and A. H. Breed.

A lengthy communication was read from the State Board of Trade announcing that it had decided to make exhibits of California products at Hamburg, Germany, Nashville, Tenn., and Guatemala at their forthcoming expositions, and asking the board to co-operate with them for the purpose of preparing an exhibit for those expositions.

Mr. Tyrrell offered the following resolution.

"Resolved, That the invitation of the State Board to co-operate with them for the purpose of preparing an exhibit for those expositions be accepted, and that the chair appoint a committee of five with power to act. H. O. Trowbridge to be chairman of said committee." Carried.

The following committee was appointed: H. O. Trowbridge, A. D. Pryal, J. W. Nelson, Craigie Sharpe, Robert J. McMullen

The meeting then adjourned.

SICK HORSES AND DOGS.

If your horse or dog is sick, secure the services of Dr. A. E. Buzard, veterinary surgeon; a graduate of the Royal College of Veterinary Surgeons, London, England; has had twenty years of great experience. His fees are reasonable. Office fees, advice and medicine, $1. Office and residence, 572 Twelfth street, Oakland, between Clay and Jefferson streets. Telephone Red 2051.

Why Do You Persist?

In buying poor candies when you can buy the finest and purest for the same price at Lehnhardt's, 1159 Broadway, between Thirteenth and Fourteenth.

There's a Limit to Excellence.

We have reached the limit. No better milk than ours. No fresher, firmer, purer butter. No more substantial cream. No better service. The Jersey Milk, Cream and Butter Co. will satisfy you. 1259 Broadway. Tel. 264.

Rocker Sale

Now in progress at H. Schellhaas, Eleventh street.

Oakland Tribune

PUBLISHED DAILY (Sunday excepted)

—at—

413, 415 and 417 EIGHTH STREET

—by the—

TRIBUNE PUBLISHING COMPANY.

WILLIAM E. DARGIE, President.

Delivered by Carrier.

AT FIFTY CENTS PER MONTH.

OUR EASTERN OFFICE.

The Eastern office of The Tribune is located at 230 Temple Court Building, New York City. Complete files of The Tribune may be found there. Visitors always welcome.

E. KATZ, Manager.

AMUSEMENTS.

Oakland—"Mr. Potter of Texas."
Baldwin—"Twelfth Night."
Alcazar—"The Ugly Duckling."
Orpheum—High Class Vaudeville.
Tivoli Opera House—"The Babes in the Wood."
Columbia—"Tennessee's Pardner."
Morosco's—"The Captain's Mate."

PICNICS AT SHELL MOUND PARK.
Nov. 1—Manhattan Athletic Club.

THE WEATHER.

FORECAST MADE AT SAN FRANCISCO FOR 36 HOURS ENDING 5 P. M., OCTOBER 29, 1896.

Northern California: Generally fair tonight and Thursday except cloudy along the northern coast and probably occasional rains in the extreme north portion, warmer in the southeast portion Thursday; brisk southerly winds on the northern coast.

Southern California: Fair tonight and Thursday, probably light frosts in exposed places tonight; warmer Thursday, fresh northerly winds.

SAN FRANCISCO AND VICINITY.

Generally cloudy tonight and Thursday, fresh southwesterly winds.

W. H. HAMMON,
Forecast Official.

UNION LABEL

THURSDAY..... OCTOBER 29, 1896

It is an illustration of the irony of fate that a few weeks ago ex-Speaker Crisp had the almost certain prospect of an election to the Senate. He broke down in a public discussion with Hoke Smith and soon afterward died. Hoke Smith, who turned his back on the President, resigned his seat in the Cabinet, is now a candidate for the same seat in the Senate that Crip lost by his death.

A short time ago the railroads had any number of empty cars with no freight to fill them. Now some of the roads which do a large business in the transportation of grain have not enough cars for the business. It is a temporary disability, inconvenient while it lasts but one which will cure itself in a short time and which cannot well be avoided, since it would not pay to keep a large number of cars idle most of the year in order to meet a possible demand of a few weeks' duration.

Princeton College now a University, has given its diploma to one President of the United States, two Vice Presidents, one Chief Justice of the United States Supreme Court, four Associate Justices, seventeen members of the Cabinet, twenty-five Governors, 117 Judges of State Courts, 150 members of Congress, seventeen Ministers to foreign countries, not to mention thousands of educated men in all the learned professions. That is the handsome record but probably Harvard and Yale could more than match it.

Now here is Queen Wilhelmina of Holland, who is not likely to become engaged very soon if a little speech she is said to have made recently is authentic: "I am very fond of my subjects, and I hope to please them in every way, but if they think they are to have a voice in the selection of my future husband they never made a greater mistake. If they take any extreme measures I shall be more determined than ever, for I am resolved they must not coerce me into a marriage which is distasteful. I shall not marry unless I am allowed some voice in the matter."

The latest discovery in physic is not to throw it to the dogs, but to keep it on the outside of the patient and to present it by suggestion or mental association. A member of the French Academy of Medicine has come to the conclusion by a series of experiments that it is possible to administer drugs without compelling the patient to swallow them. He contends that by throwing the subject into a hypnotic state the medical influence of the drugs may be projected into his system by merely presenting the dose, in a closed glass tube, near his eye, his ear or his neck. One peculiar feature of the doctor's experiments is the fact that the drug has a different effect when held on opposite sides of the subject's head. For instance, pepper presented on the right side, caused an expression of pleasure, but when presented on the left side the subject showed anxiety and worry. Equally different effects were noted when sulphate of morphine, heliotrope, fennel, ipecac and pure water were applied.

Boston papers note the arrival at that port of the ship Joseph B. Thomas with a cargo of sugar direct from Hawaii, which marks an era in the commerce of Boston. This circumstance is noted by the Transcript. "It has been noticeable that, notwithstanding the interruption of the sugar raising industry in Cuba, caused by the military operations in that island, the price of that commodity has not been materially increased. The circumstance is caused by the fact of the unusually large crop of this season, in all cane-growing countries, and especially in Hawaii. In these islands the crop of sugar has been phenomenal, amounting in the aggregate to nearly double the crop of any previous year in the history of the islands. This is due, partly, no doubt, to the stimulation to the business of sugar planting caused by the war in Cuba, but chiefly to climatic conditions which agriculturists are never able to explain. In the past the Hawaiian sugar crop has been transported to the Pacific Coast and employed as a feeder to the sugar refiners of that region. The unusually large crop of the present season, however, has overtaxed the capacity of the Pacific Coast refiners, while the almost total absence of sugar importations from Cuba has produced a shortness of supply to the refineries of the Eastern seaboard.

The Coming of Reed.

No event of the campaign in California has given the Bryan faction more distress than the coming of Thomas B. Reed. From the hour he entered the State the fusion papers began to misrepresent and malign him. The Herald of Los Angeles, was especially virulent. The storm was something of a draw back. But Reed must have spoken to nearly twenty thousand people. It was by far the largest assemblage that had listened to any political speaker in Southern California this year.

Then the Herald sent out its "roorback" that four thousand Republicans had signed a free silver pledge, in that city, with an intimation that they would vote for Bryan. Free coinage men who vote for him are not Republicans, whatever else they might be. There are a great many persons who talk more or less about free silver, but on election day will cast their votes for McKinley because he is more friendly to the industrial interests of the country than the fusion candidate who was nominated by a sudden impulse or accident at Chicago.

All the Bryan papers are whist about that great demonstration of the Democratic party at Indianapolis which repudiated every heresy of the Popocratic party put forth at Chicago. These papers never make any estimates of the votes that the sound money Democrats will cast. At no time have they estimated their strength at less than one million votes. For every so-called Republican in California who will wander off to Bryan this year, and be ashamed of his weakness afterward, there will be a sound money Democrat who will vote directly or indirectly for the Republican ticket. These Bryan organs who are finding comfort in the statement that Republicans are going off to their candidate, will have an opportunity to revise their opinions next week, as well on that point as on the political influence of Reed in California.

He will speak the last word for the Republicans in the capital of the State on Monday evening. Before that time he will have spoken to more than a hundred thousand people in California. These political demonstrations are of course giving the Bryan organs a great deal of concern. A few days ago they counted California as secure for their ticket by a majority any where from ten to twenty thousand. Now they are shy about naming any majority. It may be that it will all vanish. The coming of Reed bodes no good to the Bryan ticket.

The business and industrial parade on Saturday will in all probability be one of the largest and most imposing ever witnessed in San Francisco. The trouble is not to find audiences for Mr. Reed, but to find standing room for them. He will speak to the largest assemblage on Saturday evening that has this year been brought together to hear any public speaker on the Pacific Coast. He will speak to an immense audience in Oakland on Monday afternoon. The great political event of the season for California has been the coming of Reed. Naturally, the Bryan organs seem to underrate the influence of his advent. But the Republicans understand its full significance.

President Cleveland's Words at Princeton.

One of the most suggestive college addresses that has been made this year, was that made by President Cleveland at the one hundred and fiftieth anniversary of that institution, when it was formally declared a university. The keynote of his memorable address was in these utterances:

"When popular discontent and passion are stimulated by the arts of designing partisans to a pitch perilously near to class hatred or sectional anger, I would have our universities and colleges warn the contestants in impressive tones against the perils of a breach impossible to repair. When the attempt is made to delude the people into the belief that their suffrage can change the operation of natural laws, I would have our universities and colleges proclaim that those laws are inexorable and far removed from political control. When a design is apparent to lure the people from their honest thoughts and to blind their eyes to the sad plight of national dishonor and bad faith, I would have Princeton University, panoplied in her patriotic traditions and glorious memories, and joined by all the other universities and colleges of our land, cry out against the infliction of this treacherous and fatal wound."

President Patton declared on the same occasion that something must be done to keep the common sense from being corrupted. There must be deep philosophical discussion of great public questions by men of acknowledged authority on political, social and economic science. The university should be a school of patriotism. The political questions of the day have enlisted more profound attention from men of social and economic science, than had been known in any former campaign. The unanimity of conclusions which these men have reached, brought out the remarkable declaration from Bryan's supporters, that men who held different views in such institutions, had not full liberty of expression. The trouble was not in any restraints of utterance but in the scarcity of men of that way of thinking.

Up there in Alaska they will not hear the results of the election for several weeks. A citizen who was in the territory four years ago tells this story by way of illustration. "I was in Juneau four years ago and if I had had a little more money I could have owned the town," he continued, with a chuckle. "There was a great deal of excitement along about the 1st of December, when the steamer which would bring the election news was due. As soon as a cannon shot told the village that the steamer was in sight, business was suspended. Partisanship in its fiercest form developed and everyone was betting or offering to do so. Odds favored Harrison whose re-election was considered practically a certainty. I watched the little steamer through a glass as she slowly came toward port. When at last I could make her out clearly I, too caught the partisan infection and dropping the glass rushed into the street and took all the bets I could, backing the Cleveland end of the game until I had nothing left to put up." "Well, that took a good deal of nerve, didn't it?" commented a bystander. "Not a particle. The captain of the steamer was a friend of mine, and we had a little private conversation before he left for San Francisco two months before. The steamer usually came into port carrying a lantern on her mainmast. That day she had two."

Teachers in Session.

The political interest just now seems to overshadow all others. Two or three hundred teachers and educators have been in session this week at the High School, in this city. These represent every grade of instruction, from the primary school to the University. Alameda County is the center of the largest educational interest in the State. There is no other county that has so many high schools, and no other that has so many colleges and seminaries. These, whether a part of the public school system, or conducted on other foundations, all represent the sum of educational advantages here.

At these teachers' conventions one may hear what is best in the modern methods of public instruction. Teachers give the results of their experience. The Professors in the University, especially those in the department of pedagogics, are in close touch with the public schools. One of these schools—the Tompkins—has been specially assigned as a school of observation, where advanced methods and theories may be introduced and the results noted. Every week one or more of these professors could be found in the rooms of the Tompkins school, testing theories of instruction, and some of them, according to the reports, with the most satisfactory results.

The teachers' convention is none the less important because public attention is just now drawn to political issues. These will be of less absorbing interest a few days hence. But the interests of public education do not suddenly rise and fall. They survive all popular excitement as the permanent wealth of the community.

A Bankrupt Country.

Spain is today on the verge of bankruptcy. Indeed there is some evidence that she has already gone over the line. Cuba was once her most prolific source of revenue. That has wholly ceased. Just what the cost has been to Spain in trying to put down the Cuban rebellion, is not accurately known. It could hardly have been less than $200,000,000. If the struggle should be continued for another year the cost would be nearly or quite doubled. The increase of troops entails a constant increase of expenditure.

Spain has been trying to raise a loan of $200,000,000 in the money markets of Europe and has thus far failed. The rebellion in the Philippine Islands complicates the situation. It would be a strange result if Spain should fail in her effort to re-conquer Cuba through sheer poverty. But Spain must have money and that very soon or her hold of Cuba will be lost. The Revolutionists fully understand the situation. Their plan is to prolong the contest until Spain can no longer find money for this destructive war. There will probably be stirring news from Cuba within the next four months.

This story is told by a writer in the New York Journal. It does not account for the origin of coffee, which did not first appear in the country here designated. "It is told about the middle of the fifteenth century a poor Arab was traveling through Abyssinia, and finding himself weak and weary from fatigue, stopped near a grove. Being in want of fuel to cook his rice, he cut down a small tree that happened to be covered with dead berries. His meal being cooked and eaten, the traveler discovered that the half burned berries were very fragrant. He collected a number of these and on crushing them with a stone, he found that their aroma was greatly increased. Accidentally he let fall the substance in a can which contained his scanty supply of water. The almost putrid water was instantly purified. He brought it to his lips. It was fresh and agreeable, and a few moments afterward the traveler had so far recovered his strength as to be able to resume his journey. The lucky Arab gathered as many berries as he could and having arrived at Aden, in Arabia, informed the muftl of his discovery. That worthy official was an inveterate opium smoker who had been suffering for years from the influence of the poisonous drug. He tried an infusion of the roasted berries, and was so delighted in the recovery of his own vigor that in gratitude to the tree he called it cohuah, which in Arabia signifies force.

The San Diego Union keeps a close watch on the lemon industry of that county which is having a wonderful development as the following statements made by that paper show: The outlook for the lemon industry of San Diego county was never more encouraging than at the present time. Last year up to December 31st, the shipments aggregated 175 carloads. Conservative estimates place the output up to the same date this year at 350 carloads, and it is believed that the shipments during the coming year will reach a total of 700 carloads. After that the crop will increase even more rapidly until the output will reach several thousand carloads annually. As incidents illustrating the rapid increase of the product it may be mentioned that this season's shipments from La Mesa will be three times what they were last season, and also that of the 1000 acres in the Land & Town Company's orchard, 600 acres, have come into bearing this year.

EVENTS OF THIS DATE.

A Daily Resume of History for Your Scrap Book.

On October 29th of the years named occurred the following important events in the world's history.

HOLIDAYS.

Saints Narcissus, Chef.

BIRTHS.

1562—George Abbott, Bishop of Canterbury.
1740—James Boswell, biographer of Johnson.
1745—William Hayley, poet.
1796—John Keats, poet.

DEATHS.

1666—James Shirley, dramatist.
1757—Admiral Edward Vernon.
1783—Jean de Rond d'Alembert, encyclopedist.
1806—George Morland, painter.
1842—Allen Cunningham.
1885—General George B. McClellan.
1885—Rear Admiral J. C. De Krafft.
1887—Katherine Muroe, actress.
1888—Thomas A. Walker, Alabama, jurist.
1888—Judge D. R. Eccles, Ex-Chief Justice from Utah.
1890—Mudie, founder of the London circulating library.
1894—Honore Mercier, Ex-Premier of Quebec.
1895—Professor James E. Garretson, surgeon.

OTHER EVENTS.

1268—Conradin, rightful king, beheaded in Naples.
1618—Sir Walter Raleigh beheaded in Old Palace Yard, London.
1727—Great earthquake in New England.
1780—Engagement in German Flatz, New York.
1837—Monmouth burned on the Mississippi River, with 234 lives.
1850—Donna Marie lost in the China Sea, with 188 souls on board.
1859—John Brown tried on charges of treason and murder.
1861—The Port Royal Expedition sailed.
1873—Prince Von Bismarck resumed the Prussian Premiership.
1873—Edward S. Stokes found guilty of manslaughter in the third degree in New York.
1873—Grand Opera House in Paris destroyed by fire.
1875—Brigham Young arrested and imprisoned till he should pay alimony to his divorced wife.
1886—Robert E. Sproule hanged at Victoria, B. C.
1886—Call for redemption of $10,000,000 bonds, loan of '82, by United States Treasury.
1887—A propeller wrecked on Lake Michigan; 22 lives lost.
1887—Germany deposed King Malleton, of Samoa.
1888—The Czar's train derailed at Berki, Russia; 21 persons killed.
1889—Fire in the packing house of Armour & Company, at Kansas City, Missouri, loss $110,000.
1891—Flames consumed nineteen buildings in Clinton, New York.
1892—Euclid Opera House at Cleveland, Ohio, burned.
1892—Ex-United States Consul Ryder at Copenhagen, sentenced to eighteen months' imprisonment with hard labor for fraud, perjury and theft.

WHEN THE LEAVES TURN.

The Modern Diana Gets Into Shooting Garb.

The season is ripe for the truly styled hunting girl. All summer long girls have been posing as models for artists, but, if the truth be told, merely to secure the companionship of the men, who so selfishly go off in the fields by themselves. Now, however, "is heard the huntsman's gun," and the huntswoman's as well.

Of course, she is appropriately gowned. No woman ever did anything without first considering the appropriateness of her gown, unless it were Eve when she tasted of the apple.

Stout leather leggins she wears, and so disposes of her limbs. A short skirt of some stout material—if plain, a tweed cloth, otherwise a Scotch checked plaided in greens and browns that melt into the wood colors—and beneath brown knickerbockers. A shooting jacket of green cloth which must be faced, may be worn with it.

This jacket should have ample pockets, in which she may carry ammunition. No big collars, no large sleeves should be worn. Everything about the costume should have a mannish air, sturdy and comfortable.

Making a Time Table.

The making of a time table on a railroad is one of the most complicated and at the same time one of the most simple things that comprise the duties of an operating officer. Very few people of the thousands that patronize the railroads out of New York stop to consider the preparation, care and nicety that must be exercised in arranging a schedule for the movement of passenger trains. Yet changes are constantly occurring in train service, and these require a shifting, as it were, of the checkerboard, in order to meet public travel and private facilities.

The superintendent is usually the maker of a time table. That is to say, he has in his office a big frame, on the principle of a blackboard, which is marked by an arrangement of pins and thread. The stations along the line are shown, and when there is a change to be made he shifts about the pins and thread after due deliberation and computation, keeping in mind of course, the distance between stations and the other trains on the board. This system of making schedules is generally followed on single track roads, and it becomes quite an art to make a correct showing, because of the precision necessary to be made for meeting, passing and waiting for trains coming in an opposite direction. On double track lines, schedule making is easy, but it is a task which no superintendent is anxious to assume, except it becomes absolutely necessary.

From the superintendent's office is issued the original schedule, and this goes to the general passenger agent's office, and that official notifies the traveling public of the changes, if any, to train service.—New York Mail and Express.

COURT CASES.

A Number of Interesting Matters Now Before the Judges.

Mary Mitchell has commenced a suit for divorce against Charles A. Mitchell.

The defendant in the damage suit of W. H. Wright against the Pacific Coast Oil Company has given notice that it will move the court to vacate the judgment entered and grant a new trial on the ground that the verdict is against law.

Edwin Anguin, George Clifford and J. D. Taylor have appraised the estate of Alvira C. Oakley, deceased, at $2,695.

Wire Mattresses
With bedsteads at H. Schellhaas.

CASTORIA.

The fac-simile signature of Chas. H. Fletcher is on every wrapper.

Highest of all in Leavening Strength.—Latest U. S. Gov't Report.

Royal Baking Powder
ABSOLUTELY PURE

O. M. VESPER HURT.

He Suffers Severe Injuries in a Lively Runaway.

O. M. Vesper of Tenth avenue, East Oakland, met with a serious accident Tuesday afternoon, which may terminate in serious results.

He was driving along the San Leandro road, when he suffered a slight stroke of apoplexy, brought on by a recent attack of grip, from which he had but just recovered. The sudden attack rendered him unconscious and a heavy fall from the buggy resulted.

In the fall Mr. Vesper was severely injured, while his face was badly cut.

The horse ran away, but was caught by Constable Walton, who had picked up the unconscious man and took him to his home, where he now lies in a very critical condition.

This morning there was a slight change for the better, but it will be many days before the patient is out.

Mr. Vesper is the leader of the Tenth Avenue Baptist Church choir and is a very well known citizen of the Seventh Ward.

A Communion Service.

Rev. H. E. Howard announces to members and friends of the Universalist Church that there will be communion service and reception of members next Sunday.

The King of Pills is Beecham's—BRECHAM'S

PLEASANT ODORS.

We please our other senses—why not the sense of smell? No better colognes than ours. All odors. All kinds. Cut rate price. No int'l call. Telephone. Anthony's Pharmacy, Eighth and Peralta streets.

"BURLINGTON ROUTE."

Through sleeping cars to Chicago, via Ogden, Salt Lake and Denver.

Personally conducted excursions to Chicago and Boston. Through car leaves Oakland every Thursday at 7:30 A. M.

New upholstered tourist cars, and free reclining chair cars. No quicker time and best service.

Tickets to and from all parts of U. S. and Europe.

H. W. LOWNSBERRY,
Pass and Tkt. Agt.
962 Broadway, Oakland. Tel. 2672 Black.

Mother's Mush is a breakfast delight.

Our Mother's Mush is made in Oakland.

DO YOU LIKE GOOD EATING?

Fine oysters, rich, juicy steaks, cooked cleverly and in plain sight? Then try the Pearl, 903 Broadway, and be satisfied.

Mother's Mush—Made in Oakland.

Rockers! Rockers! Rockers!
See them at H. Schellhaas, Eleventh St.

For the best prepared mixed drinks, composed of best materials, go to the Macdonough bar (Fred. Ch. Pooch).

H. Schellhaas, 408 11th Street, Oilcloths and mattings. "See."

Mother's Mush is wholesome.

Carpets and Oil Cloth
Good and reasonable at H. Schellhaas.

Bay City Flour pleases families.

Mother's Mush—Try it.

Bay City Flour makes the best bread.

Mother's Mush for the children.

To Let
For entertainments, cups and saucers, crockery and glassware, at H. Schellhaas.

Bay City Flour—absolutely pure.

The Press Clipping Bureau
510 Montgomery street, San Francisco, furnishes all newspaper clippings on all subjects, business and personal.

C. Hofstetter's new harness store has a large stock of goods. Repairing also done. Call in and see him. 409 Twelfth st.

Our Mother's Mush is made in Oakland.

SEA ISLAND TWINE
25c per lb. One month only. BROWN'S PAPER HOUSE, 417 Tenth street.

Mother's Mush is healthful.

Above all others, Sperry Family Flour.

Bedsteads and Mattresses
Good assortment at H. Schellhaas.

Children's Beds,
$1 upwards at H. Schellhaas.

Bay City Flour—ask your grocer for it.

The Redwood Carpenter makes fences strong. Go to 410 Ninth and you won't go wrong.

Have just received a large assortment of early spring flowering bulbs. Now is the time to plant. H. M. Sanborn, 517 Fourteenth street.

Bay City Flour—Purest.

Mother's Mush is a breakfast delight.

THE OVERLAND LIMITED.

ONLY 3½—Days to Chicago—3½. 4½—Days to New York—4½.

The Union Pacific is the only line running Pullman double drawing room sleepers and dining cars San Francisco to Chicago without change daily, and composito buffet smoking and library cars.

Upholstered Pullman tourist sleepers San Francisco to Chicago daily without change. Personally conducted tourist excursions to St. Paul and Chicago every Friday.

Steamship tickets on sale to and from all points in Europe. For tickets and sleeping car reservations apply to D. W. Hitchcock, general agent, 1 Montgomery street, San Francisco, or H. V. Blasdel, agent, 1010 Broadway, Oakland.

Bryan and Silver

Grand Reception and Union Rally
tendered by the citizens of Alameda County to our next Congressman,

Hon. WARREN B. ENGLISH
OAKLAND TABERNACLE,
Saturday Evening, Oct. 31st

The meeting will be addressed by Hon. W. W. FOOTE, Hon. W. B. ENGLISH, Hon. M. F. TARPEY, Hon. WM. CRAIG.
Grand Street Parade and Fireworks.
Dr. G. W. Stimpson, Grand Marshal
C. H. BROSNAHAN,
J. LEO PARK, Sec. Ch. Dem. Co. Com.

ADVERTISEMENTS.

Headquarters
California Silver Campaign Committee
Baldwin Hotel, S. F.

The citizens of Oakland, without regard to party affiliations, are respectfully invited to attend a lecture on the subject of

FINANCE

within strictly non-partisan lines, by

Prof. E. A. ROSS

—OF THE—

Leland Stanford Jr. University

AT THE

MACDONOUGH THEATER,

—ON—

Friday Evening,

OCT. 30, 1896.

The Young Men's Mandolin Club will render choice selection.
The Quartette from the University of California will sing catchy songs.

WILLIAM P. LAWLOR,
Chairman Campaign Committee

AMUSEMENTS.

Macdonough Theatre
FRIEDLANDER, GOTTLOB & CO., Lessees & Managers

THE FRAWLEY COMPANY!

THREE NIGHTS | Presenting Four Great Plays | NOV. 5-6-7
Bargain Matinee Saturday.

OAKLAND THEATER.
Twelfth and Webster Streets
FRANK BACON - - - Manager
Telephone Main 50.

Box office at theater open from 10 A. M. to 9:30 P. M., Sundays, 11 A. M. to 9:30 P. M. Up-town box office, Roby's drug store, 1067 Broadway. Tel. Main 1080. Auxiliary box office, Roby's drug store, Park st. and Santa Clara avenue. Berkeley box office, Dahl's drug store.

TONIGHT and Every Night this Week
L. R. STOCKWELL
Supported by THE BACON COMPANY in
MR. POTTER OF TEXAS
Comedy Release Herbert
Prices—10c, 20c, 25c and 35c.
Next Week—L. R. STOCKWELL in "The Magistrate," "Uncle Tom" following.

"Bright as a Silver Dollar and as Rich in Value as a Golden Coin"

are our new Fall and Winter Suitings we are receiving daily.

COME AND SEE THEM!

They are UP-TO-DATE in every way and no one need feel ashamed to wear them.

We make them to order in the latest styles.

FLY FRONT COATS
FLY FRONT VESTS

at half the price other Tailors would charge you.

SUITS to Order, from..... $10.00

No garment delivered unless perfect fitting.

Oakland Branch
COLUMBIAN
Woolen Mills
1005 BROADWAY.

No Consumption Germs in Good Beer, and it's better than Milk for Weak People.

"Anchor" Beer

is a wholesome malt product. Delivered to families all over the county.

Address or telephone.....
CHAS. KRAMM
Temescal, Alameda Co., Cal.
Tel. Red 511.

DELICIOUS ICE CREAM

can be made from our cream because it's fresh and pure. Leading confectioners and caterers use it, among them being Messrs. Lehnhardt, Standeford, Mason, F. H. Bruning, Miss Hallahan, Wagner & Desloh, O. M. Peck, A. Anderson and the Bon Ton.

OAKLAND CREAM DEPOT
1367 BROADWAY
Tel. Main 747. J. A. Bliss, Prop't.

A FITTING FINALE.

Monday Evening's Parade Will Be a Splendid Affair.

ELABORATE ARRANGEMENTS.

Grand Marshall Gaskill Is Attending to Every Detail.

MANY CLUBS TO LINE UP.

A Grand Showing to Be Made in Behalf of McKinley.

All the efforts of the Republicans in Alameda County are centered on next Monday, which will very properly go down, on the political annals of the county as "Tom Reed Day." Though the affair is under the auspices of the County Committee, Varney Gaskill, the grand marshal, has active charge and so vigorously has he pushed the proceedings along that already he has a long procession ready to march.

Webb N. Peace will be the chief of staff, while J. Cal Ewing will be the chief aide. All the Republican clubs in the county will turn out and acceptances have been received from the following already:

Republican Alliance—Forty-ninth Assembly District, Second Ward Regular Republican Club, Fourth Ward McKinley and Hobart Club, Fourth Ward Republican Club, Forty-eighth Assembly District Club, Alameda Republican Club, Veteran Republican Club, Bay District Club, Young Men's Republican Club of Brooklyn, Fruitvale Republican Club, Seventh Ward Republican Club, Fifth Ward Republican Club, Sixth Ward Club, Third Ward Club, McKinley League of Berkeley, University Republican Club, West Berkeley Republican Club, Lorin Republican Club, Italian Republican Club of Temescal, Regular Republican Club of Temescal Young Men's Republican League of Oakland, Golden Gate McKinley Club, McKinley and Hobart Republican Club of Pleasanton, McKinley and Hobart Club of Niles, Livermore Republican Club, McKinley Club of San Leandro, Mount Eden Republican Club, San Lorenzo Republican Club, Haywards Republican Club, Newark Republican Club, Centerville Republican Club, Mission San Jose Republican Club, Army and Navy Republican Club, Afro-American Republican Club, Ladies' Republican Club of Oakland.

The San Francisco organizations stand ready to assist The Plumed Knights, under Major Tilden and the Bear Club are on the list, while at least ten others are to be heard from.

THE COMMITTEES.

The following committees have been appointed by the grand marshal to take charge of the parade.

Business Men's Sound Money League—J. A. Britton, Thos. Prather, S. J. Taylor, E. W. Roberts, Jr., P. E. Bowles.

Merchants' Committee.—W. V. Vitcher, H. D. Cushing, H. A. Gard, Theo Gier, Charles R. Root, R. J. Boyer.

Floats and Industrial Knights—Frank M. Smith, W. R. Emery, C. L. Tagler, F. P. M. Feely, Victor H. Metcalf, Charles Butler, J. W. Booth, F. N. Remillard, J. P. Taylor, John Rohan.

Mounted Cavalcade—P. J. Keller.

Citizens' Committee, Oakland city, First Ward—W. B. Ludlow, G. H. Garthorne, Geo. A. Stark, Frank Mott.

Second Ward—Mortimer Smith, Guy C. Earl, John H. Farnum, P. M. Fisher, John M. Bonham.

Third Ward—Geo. W. Reed, C. D. Bates, Sr., W. R. Davis, Marston Campbell R. W. Snow, Frank Fletcher.

Fourth Ward—T. F. Mock, J. G. McCall, W. R. Thomas, D. S. Denison, C. S. Sessions, W. D. Heitman.

Fifth Ward—C. O. Alexander, Chas. R. Allen, E. R. Lukens, Clarence Crowell, Joseph Johnston.

Sixth Ward—Wm. Watkinson, M. D. Hyde, Geo. W. Arper, Frank Barnett.

Seventh Ward—Dr. N. K. Foster, C. G. Dodge, Geo. C. Pardee, J. A. Robinson, Ed Reed, W. A. Dow.

Alameda—J. B. Lanktree F. H. McCormack, F. W. Van Sicklen, J. R. Knowland, Col. George Babcock.

Brooklyn Township—A. K. P. Harmon, P. H. Blake, Egbert Stone.

Eden Township—Socrates Huff, Wm. Roberts, Henry Petermann, Neal McConaghy, Jos. Herscher.

Murray Township—Arthur Froidler, H. H. Pitcher, Everett M. Grimes, Reuben Hunter, George Taylor, E. L. Benedict, T. W. Harris, Antone Schwoer.

Oakland Township—F. K. Shattuck, Robert Edgar, Chas. H. Spear, Geo. C. Woolsum, A. D. Smith, Don F. Miller, J. J. Hourke.

Washington Township—Jas. A. Stanley, Geo. Wales, C. C. Meiver, H. C. Gregory, Dr. Allen Farley Granger, Jr.

THE FLOATS.

The floats will be an important feature of the pageant. Of these there will be many. Those so far promised are from F. M. Smith, a borax display; G. W. McNear, a load of wheat, with some such appropriate transparency as "Why does not silver go up as well as wheat?"

The Remillards will turn out ten teams each bearing a pertinent transparency.

The Republican leaders of Alameda County will have a float and the Army and Navy League promises three.

The Broadway merchants will also be in line with some symbolic display and the cotton mills has promised an exhibit.

Probably the most unique and suggestive float will be that of the jute mills. These have been closed the larger part of this administration and the black wagon, draped with crape, will bear the lettering: "Killed for the want of confidence and protection. Resurrection march 4th.

CIRCULAR ORDERS.

Grand Marshal Gaskill has sent the following circular to all merchants and heads of labor organizations:

OAKLAND, Cal., Oct. 26, 1896.

My Dear Sir: One of the principal features of the monster parade on Monday evening next will be the massing of 3,000 business men, wage earners and representative citizens of every industrial element of Alameda County, bearing "Old Glory" as indicative of our love of country, our devotion to the upholding of its honor and integrity and the perpetuation of that peace, progress and prosperity assured to the people by our forefathers and guaranteed by the constitution of these thrice-blessed United States. If you are patriotically inclined toward the proposed demonstration your active co-operation is earnestly desired. You have been selected as one of the committee whose duty it shall be to muster for the parade on Monday evening next, November 2d, at least 3000 of our Republican citizens. You will give attention to your own locality, as other gentlemen are acting in other parts of the county. American flags have been provided and can be obtained at these headquarters. You will notify those whom you see, keeping a record of the number visited and direct them to meet at 7:30 P. M. November 2d, on New Broadway, at Intersection of Telegraph avenue, where the proper marshals will be on hand to give further instructions.

V. W. GASKILL,
Grand Marshal.

To the members of the Sound Money League Mr. Gaskill has sent this communication:

"If you are patriotically interested in the proposed demonstration your active co-operation is earnestly desired. You have been selected as one of the committee representing the Business Men's Sound Money League. It should be your pleasure to see to it that every sound money citizen in this county turns out on the night before election, November 2d, to give evidence by his presence that he is for prosperity and sound money. Your committee is composed of the following named gentlemen: J. A. Britton, Thos. Prather, S. J. Taylor, E. W. Roberts, Jr., and P. E. Bowles.

"I would suggest that you meet at once and organize so that you can be able to report to me not later than Friday morning the number of men that you will have in line."

Fireworks, red fire and bon fires will be plentiful, yet the merchants and residents along the line of march are urged to decorate and assist in the pyrotechnic display. There will be any quantity of red fire on sale at headquarters all day Friday.

THE LINE OF MARCH.

There will be no speaking, so that plenty of time can be devoted to the parade. The line of march has been selected as follows:

Start from Fifth street and Broadway, thence to Twelfth, thence to Jackson, thence to Durant, thence to Harrison, thence to Fourteenth, thence to San Pablo avenue, thence to Twenty-fourth, countermarch to Fourteenth, thence to Washington, thence to Eighth and to Broadway, where they will disband.

In speaking of the demonstration, Varney Gaskill said:

"I cannot say just how many will be in line, but I confidently expect there will be fully 4,000. It will certainly be the biggest parade ever seen in Oakland. We will have at least seven bands and a dozen floats. The Plumed Knights of San Francisco have sent a nicely worded acceptance and will turn out their full strength. The National Republican League of Oakland will have 300 men, with a band, and the allied Army and Navy Republican leagues of Oakland, Alameda and Berkeley, 500. The latter will be commanded by Captain W. R. Thomas, and they will have three floats of their own.

"The Piedmont and Oakland Township Rangers will send us a cavalcade of 150 horsemen. Mount Eden will send us eighty men and a drum corps, Alameda eighty men and a band, the Young Men's Republican Club eighty, the Afro-American League 100, the Sixth Ward Republican Club 100, and I expect to see the Alliance turn out 140 men and a band. The great feature will be the marching of business men and wage earners. We have divided the work of organizing the parade and the reports are most reassuring. We are urging business men to decorate their stores and burn red fire during the parade, and are meeting with a hearty response. The line of march has not yet been decided upon, but it will very likely be out Broadway and San Pablo avenue to Twenty-fifth street, a countermarch back San Pablo to Fourteenth street, along Fourteenth to Washington street, and down to Fifth. There is to be no speaking and we can therefore have a longer parade."

A NOTICE TO BUSINESS MEN.

The committee in charge of the turn-out of business men and merchants has addressed the following letter to all storekeepers and manufacturers in the city:

"Desirous of making the Republican parade of next Monday evening the largest ever held in the county, we appeal to you for your co-operation and support, and would ask you to send us at once a list of the men and teams you will be able to place at our disposal, particularly requesting that you will take part in this demonstration yourself.

"W. V. WITCHER,
"C. R. ROOT,
"R. J. BOYER,
"H. D. CUSHING,
"H. N. GARD,
"T. GIER,
"Committee."

VARNEY W. GASKILL, GRAND MARSHAL OF THE MAMMOTH REPUBLICAN PARADE TO BE HELD HERE ON MONDAY NEXT.

The Lace House

Corner Twelfth and Washington Streets.
OAKLAND.
The H. C. Capwell Co.
INCORPORATED.
Telephone 1071—Red.

Our Line of Infants' Wear

Is the largest, best, most complete and cheapest in Oakland. We cannot afford to make this claim if we cannot back it up, but we can. Just come and look through—we don't care what quality of goods you want, we have them.

Infant's Dresses

Almost an endless variety, both long and short, plain or richly trimmed. Grades at 25c, 50c, 75c, $1.00, $1.25, $1.50, $2.00, $2.50 up to $7.50 each.
Short white dresses to fit children from one to four years of age.

Cream Cloaks

The long cream coats, so extensively worn by babies. We have a tremendous line of them. Cashmere, corded materials and silk. Grades at $1.25, $1.50, $2.00, $2.50, $3.00, $3.50, $4.00, $4.50 up to $10.00 each.
Short cream cloaks, materials as above, also in eiderdown, at $1.25 to $10.00 each.

Colored Coats

A line so large and complete that we cannot fail to show you styles to suit. All of the new cloths, all of the latest shades. Coats at $1.25, $1.50, $2.00, $2.50, $3.00, $3.50, $4.00, $4.50, $5.00 to $7.50.

Infants' Underwear

Undershirts open half the way or all the way down the front. Grades of soft and fine wool, half wool and silk, all silk and merino. Grades at 20c, 25c, 35c, 50c up to $3.00 each.

Caps, Hats and Bonnets

Here we excel, always the best line in town. Correct styles, low prices. Styles for girl or boy babies, also for girls or boys half grown. Grades at 25c, 35c, 50c, 75c, $1.00, $1.25, $1.50 to $3.00.

Jersey or Toque Shapes

The new thing in Caps where high colors are desired. A large line imported from Europe direct. At 25c, 35c, 50c, 75c, $1.00, $1.25, $1.50 to $2.50 each.

Special at $1.00

A Plaid Silk Tam O'Shanter worth $1.50 each. These are very handsome and stylish. Suitable for children 3 to 12 years of age.

(Official.)

BOARD OF SUPERVISORS.

Proceedings of Adjourned Regular Meeting of the Board of Supervisors, Monday, October 26th, 1896.

The Board of Supervisors met at ten o'clock A. M. The roll was called and all members found to be present. The minutes of the meetings held October 14th and 19th were read and approved without alteration.

RELIEF TO INDIGENTS.

The following person made application for relief, viz:

Harriet Laity, 1273 Seventeenth avenue, aged 35, nativity N. H., married, three children. Referred to Supervisor Johnston.

APPLICATIONS FOR LIQUOR PERMITS.

Were received from F. Falk, Newark; Chas. Allen, Emeryville; Chas. Gunther, S. E. cor. Piedmont and Mather; Gustave Brause, S. E. cor. Telegraph and Sutter street. The bond accompanying each application being in proper form and correct amount, was approved and the applications referred to the Judiciary Committee.

THE JUDICIARY COMMITTEE.

Reported favorably upon the applications of Mina Fitzpatrick and Chas. W. Feldmann. Thereupon appropriate resolutions were introduced and adopted granting to each permit to obtain a license for the sale of liquors.

APPROVAL OF CONTRACT AND BOND LAVIN BRIDGE.

Cotton Bros. & Co. presented contract, also bond, for the construction of the bridge known as the Lavin bridge. Upon motion of Supervisor Church, contract was accepted, and the Chairman directed to approve the bond.

ROAD NO. 2868.

A deed from the S. P. R. R. Co. to the County of Alameda for right of way for land occupied by road No. 2868 was received and the same was ordered recorded. The report of the viewers in the same road was read, accepted and ordered filed.

The following resolution was introduced:

"Resolved, By the Board of Supervisors of Alameda County, that the street at Sunol, petitioned for by W. B. Chamberlain and others and surveyed by the County Surveyor of Alameda County, as proposed public road No. 2868 be and the same hereby is accepted and declared a county road; and resolved further, that the deed from the C. P. R. R. Co. for the land necessary for a portion of said road be placed of record."

The roll was called and the resolution adopted by the following vote: Ayes—Supervisors Church, Talcott, Johnston, Perouze, Chairman Bailey—5. Noes—None.

BULKHEAD ON SAUSAL CREEK BORDERING FRUITVALE AVENUE.

A tender was received from Bassett Bros. offering to do certain planking for $1.65 per running foot, a total length of 1,003 feet, providing they were permitted to use lumber at present covering the creek. The matter was taken under advisement.

INCORPORATION OF TOWN OF EMERYVILLE.

A petition signed by J. H. Rourke, Golden Gate, B. Alden and 111 others was presented to the Board, read in full and ordered placed on file.

A petition signed by H. B. Miller and 53 others was also received and ordered filed. Accompanying the first petition was a map showing the outlines of said proposed district and affidavits showing due publication of said petition in the Oakland Enquirer and the Oakland Tribune. Said maps and affidavits were ordered placed on file.

A petition was also received from J. Webb and 37 others concerning the same matter; also a petition signed by John C. Coburn and 40 others. Both of the last two petitions were ordered filed.

Attorneys Ach, Miller and Nusbaumer addressed the Board in regard to the incorporation proceedings and a statement was also made by J. L. N. Shepard. The District Attorney was then called upon for statements concerning the matter and as to the proper course to be pursued. He suggested that the matter be continued for three or four days and that in the meantime the Clerk could examine names on the petition, canvassers could ascertain the number of inhabitants in the proposed district and the Surveyor could report as to the lines and boundaries.

After consideration all papers were referred to the District Attorney for an opinion on the legal questions involved and concerning the course to be pursued by the Board. Said opinion to be presented at the afternoon session at three o'clock.

ROAD NO. 2867.

The viewers appointed for road No. 2867 presented report, which was ordered placed on file. Accompanying said report was a deed from the C. P. R. R. Co. to the County of Alameda; also three documents donating right of way. The donations were ordered filed, the deed to be retained by the Clerk until the day of hearing and notice ordered published in the Oakland Weekly Tribune in the manner provided by law. Hearing set for Nov. 16 at 11 o'clock A. M.

BILLS ALLOWED.

The following bills having been favorably reported upon by a majority of the Auditing Committee were unanimously ordered paid to the following named persons for the sums set opposite their respective names out of the funds hereinafter mentioned:

County Central Fund—Argus Publishing Co., $38.75; Bancroft-Whitney Co., $7.50; E. Barnett, assignee G. A. Koch, $87.15; same, assignee Manuel Stone, $3; Antonio Beronio, $15; Wm. Berry, $53.20; E. W. Bradley, $10; J. C. Bullock, $33.50; O. H. Burnham, $2.15; Geo. K. Colby, $30; Contra Costa Water Co., $32.50; Cyrus Dam, 15 cents; M. Duddy, $12; Ernst Bros., $2.25; John Frey, $5.50; Chas. Gallagher, $2.15; John E. Geary, $9; W. B. Granger, assignee Wm. S. Calderia, $3; same, assignee N. W. Larsen, $5; Joseph Harris, $57; G. W. Hoguet, $10.60; Ingler & Atkinson, $231; J. C. Jensen, $41.25; G. A. Koch, $53.15, $8.85, $85.85, $31.95, $77.30, $59.80, $3, $47.65, $8.70, $21.55, $20; J. B. Lanktree, trustee, assignee I. Barnet, $2.15; same, trustee, assignee W. T. Bellars, $4.50; same, trustee, assignee F. Boehmer, $2.60; same, trustee, assignee G. W. Beynton, $7.80; same, trustee, assignee M. Byrne, $10.60; same, trustee, assignee Ed Carey, $5.50; same, trustee, assignee Carruth & Carruth, $12.50; same, trustee, assignee J. F. Cronin, $29.25, $33.15, $3.40, $22.70, $17.45, $43.65; same, trustee, assignee Wm. Dahl, $5.50; same, trustee, assignee H. Darnell, $7; same, trustee, assignee E. S. Dowdle, $18; same, trustee, assignee Steve Hoose, $2.60; same, trustee, assignee Ingler & Atkinson, $69.25; same, trustee, assignee Jordan Printing Co., $33, $32.40; same, trustee, assignee Mat'l Kelley, $5.50; same, trustee, assignee Frank Kelly, $5.50; same, trustee, assignee G. A. Koch, $11.15, $22.70, $87.80; same, trustee assignee Directory County Jail, $5; same, trustee, assignee H. B. Long, $3; same, trustee, assignee J. W. McNeil, $5, $1.50; same, trustee, assignee J. K. Miller, $10; same, trustee, assignee Squire & Leavitt, $5, $75.50, $18.50, $9, $9.50; same, trustee, assignee Geo. Taylor, $30; same, trustee, assignee J. W. Travers, $60; same, trustee, assignee Tribune Publishing Co., $9, $11.20, $8.30, $29.75, $17.85, $1.35, $145.65, $100, $7; same, trustee, assignee James O'Neil, $5.40; same, trustee, assignee Thomas Twohey, $6.10; same, trustee, assignee Phil M. Walsh, $10; same, trustee, assignee E. P. Welle, $5; E. M. Lipka, $10.60; Henry Loomis, $11.20; Walker Meese, $28; H. B. Mehrmann, $5; McMillan & Cox, $8.25; Geo. L. Nusbaumer, $91; Oakland Enquirer Publishing Co., $209.50, $195; Oakland Water Co., $32.50; D. A. O'Brien, $9.25; J. G. Poorman, $4.60; Poorman & Maxwell, $21.90; W. S. Porter, $16; A. H. Pratt, $5; B. A. Rabe, $45; C. M. Rosenberg, assignee J. J. Manning, $3.15; J. R. Savage, $15; C. M. Selfridge, $5; C. A. Sessions, $8.45, $12.90, $10.60; John Simon, $1.50; Chas. E. Snook, $2.90; F. Stolte, $9.25, $5.50; Sunset Tel. and Tel. Co., $5.50, $5.30, $21.05, $8, $12.15, $7; Frank T. Thompson, $65.60; P. M. Webster, $10; J. B. Wheeler, 30 cents; Western Union Tel. Co., $1.15; J. J. White, $100, $105; R. H. Casterson, $85.60, $64.50; C. H. Critchlow, $57; C. H. Cummings, $25.25; N. M. Fay, $154; First National Bank, assignee P. L. Bassett, $1,936; Chas. Hadsell, $83; J. B. Lanktree, trustee, assignee Ed Breman, $30, $18; same, trustee, assignee Chris Jensen, $135.50; same, trustee, assignee Joseph S. Sequeria, $25; Geo. L. Nusbaumer, $38, $38, $258; Timothy Twohig, $23.50.

County Infirmary Fund — Bank of San Leandro, assignee F. Borel, $72.50; D. H. Bruns & Co., $144; P. W. Carroll, $4; M. Cleary, $44; Craft & Russell, $38.50; James De Pass, $15; Deady & Hoofley, $430; Ernst Bros., $18; F. Falk, $36; H. Friedlander, $5, $6; Hugh Gallagher, assignee Shilley & Bowler, $10; M. Gubbi, $13; John Hartz, $21; J. J. Harrington, $12; C. Hofstaker, $2.50, H. Kirchner, $8, $1; H. Koster, $23; J. B. Lanktree, trustee, assignee Ed Brennan, $9; same, trustee, assignee Geo Franz, $6.75; Jas. Lamb, $52.32; J. T. Latimer, $3; Mrs. C. McCabe, $13; McMillan & Cox, $80; Muhr & Muhr, $8; Henry Mueller, $16; C. A. Seifert, $7.85; C. A. Sessions, $118.10; J. F. Sloer, $02; Sunset Tel. and Tel. Co., $7; H. M. Waterbury, $8.

General District Road Fund—R. H. Casterson, $1, $1; C. H. Critchlow, $1; Chas. D. Cummings, $1; N. M. Fay, $1; First National Bank, assignee P. L. Bassett, $1; Chas. Hadsell, $1; J. B. Lanktree, trustee, assignee Ed Brennan, $1, $1; same, trustee, assignee Chris Jensen, $1; same, trustee, assignee Joseph S. Sequeria, $1; Geo. L. Nusbaumer, $1, $1, $1; Timothy Twohig, $1.

Alvarado District Road Fund — Frank Behrman, $36; J. B. Lanktree, trustee, assignee G. W. Willis, $16; Ant. Lewis, $13; Geo. Martin, $28; Meiser, Sloss & Scott, $59.67; Frank P. Rose, $54; T. P. Rose, $16; F. N. Smith, $32; Wm. Wills, $32.

Brooklyn District Road Fund—J. Tyrrel, $19.70.

Castro Valley District Road Fund—D. C. Kenedy, $46; J. B. Lanktree, trustee, assignee P. H. Hoare, $87, $110.80; same, trustee, assignee Frank Lavin, $42.40; same, trustee, assignee John Stanton, $41; Manuel Mandosa, $41.40, A. Mosegard, $44; Wm. P. Silvia, $16.40; C. H. Critchlow, $1.

Centerville District Road Fund — Chas. D. Cummings, $1.

Fruitvale District Road Fund — Deere Implement Co., $6.25; A. C. Fay, $100; P. Geagan, $02; Andrew Jensen, $6; J. B. Lanktree, trustee, assignee E. Gates, $6.65; same, trustee, assignee Andrew Jensen, $48, $40.40; same, trustee, assignee C. Richter, $33; David Lynch, $12.50, $7.50; Geo. L. Nusbaumer, $107.50, $30; Thomas O'Donnell, assignee A. Jensen, $112; Henry Ott, $17.50, $7.50, $5; N. M. Fay, $1; First National Bank, assignee P. L. Bassett, $1.

Fruitvale District Road Fund—Geo. L. Nusbaumer, $1, $1, $1.

Mission District Road Fund — James Black, assignee Antone Silva, $51; S. Behrman, assignee James Egan, $24; same, assignee Wm. Egan, $20; Mills Bros., assignee Antone Aldereda, $24; William Harland, $36; J. C. Holden, $24; J. B. Lanktree, trustee, assignee Patrick Carroll, $28; same, trustee, assignee Mike Heldon, $36; same, trustee, assignee Thomas Holliman, $12; same, trustee, assignee John D. Mattoos, $18; same, trustee, assignee Joseph Silva, $20; same, trustee, assignee Thomas Wauhab, $18; same, trustee, assignee Wm. H. Waubab, $28; L. C. Merritt, assignee Thos. Carroll, $18; James Stanley, $34.10; J. B. Lanktree, trustee, assignee Joseph S. Sequeria, $1.

Murray District Road Fund — Bank of Livermore, assignee John Beck, $27; same, assignee Edward Connolly, $22; same, assignee A. M. Elliott, $24; same, assignee Nahmen Jensen, $12; Geo. Beck & Co., assignee C. B. Acker, $34; same, assignee E. Crotzer, $8; same, assignee A. Famaris, $28; same, assignee Wm. Jackson, $21.50; same, assignee G. H. Winegar, $31; J. H. Butcher, $30; J. B. Lanktree, trustee, assignee P. S. Miguel, $11; same, trustee, assignee Thomas Twohey, $048; Thomas Lowler, $118.

Ocean View District Road Fund—J. B. Lanktree, trustee, assignee Ed Brennan, $1,$1.

Peralta District Road Fund—Dan Kearney, $00, J. B. Lanktree, trustee, assignee Thos. Kearney, $36; same, trustee, assignee P. Murillo, $17.

Piedmont District Road Fund — Willie Brusso, $30; Soren P. Christensen, $60; Christ Jensen, $51. J. B. Lanktree, trustee, assignee John Benton, $10; same, trustee, assignee Edward Coeren, $10; same, trustee, assignee Frank C. Gaffney, $1; same, trustee, assignee F. W. Gruggel, $10; same, trustee, assignee Geo. Henry, $8; same, trustee, assignee Christ Jensen, $68; same, trustee, assignee Bruno Kohler, $4; Angelo Maspero, $20; O. Marchand, $28.50; J. B. Lanktree, trustee, assignee Chris Jensen, $1.

Pleasanton District Road Fund — R. H. Casterson, $1, $1.

San Lorenzo District Road Fund—C. H. Critchlow, $1.

Vallecito District Road Fund — Chas. Hadsell, $1.

Washington District Road Fund—Timothy Twohig, $1.

RECESS.

The Board then took a recess until two o'clock P. M.

AFTERNOON SESSION.

The Board reassembled at two o'clock. The roll was called and all members found to be present.

PROTEST AGAINST APPOINTMENT OF ELECTION OFFICERS.

N. J. Manson, Chairman of the People's Party Central Committee, presented a written protest against the appointments of election officers in Alameda precincts, claiming that Section 1142 of the Political Code and the amendments thereto had not been complied with. Supervisor Talcott, referring to the matter, stated that in making his appointments in Alameda that he had enquired from representatives of the People's party concerning the political principles of the men whom he had appointed, but had not applied to the People's Party Central Committee for a list. Supervisor Church stated that he had appointed members of the People's party upon his Boards of Election and claimed that criticism was uncalled for. The matter was referred to the District Attorney by unanimous vote.

PETITION FOR BRIDGE IN MURRAY ROAD DISTRICT OVER ARROYO VALLE CREEK.

Julius P. Smith and others petitioned the Board to construct a bridge across Arroyo Valle Creek at a point where the county road No. 2243 crosses said creek near the southwest boundary line of the Cresta Blanco Rancho. Petition was ordered filed and the matter referred to the Committee of the Whole.

CONDITION OF BRIDGE NEAR DUBLIN KNOWN AS DEVANY BRIDGE.

Carl Holm, Roadmaster of Dublin Road District, in a written communication called attention to the dangerous condition of the bridge near the Devany place. It appearing that bids had been advertised for the construction of a new bridge, and that the same were to be presented on Nov. 2nd, it was concluded to have the bridge supported and not to declare the case one of emergency, owing to the short time to expire between this date and the day of acceptance of the bids.

INCORPORATION PROCEEDINGS OF THE TOWN OF EMERYVILLE.

The District Attorney, in accordance with the instructions of the Board at the morning session, recommended that the boundaries be submitted to the County Surveyor, with instructions to report before Thursday, when he understood there was to be a meeting of the Board, and that canvassers also be appointed to ascertain the number of inhabitants within the proposed town lines, to report at the same time. The report and suggestion of the District Attorney were concurred in, and thereupon the following resolution was introduced by Supervisor Church:

SURVEY OF BOUNDARY LINES.

"Resolved, That the matter of the correctness of the description of the boundaries of the proposed municipal corporation designated in the petition for said proposed corporation as the Town of Emeryville be submitted to the County Surveyor with instructions to report as to the correctness of the same in writing before Thursday, October 29th, 1896.

"And also to report at the same time as to the correctness of the description of the boundaries as set forth in the petition filed in the same proceeding for a change of boundaries of said proposed corporation to be known as the "Town of Emeryville." Said reports to be filed with the Clerk of this Board."

The resolution was adopted by the following vote: Ayes—Supervisors Church, Talcott, Johnston, Perouze, Chairman Bailey—5. Noes—None.

APPOINTMENT OF CANVASSERS.

Thereupon the following resolution was introduced by Supervisor Johnston:

"Resolved, That W. B. Furman and J. B. Baxter be appointed canvassers to ascertain the number of inhabitants in that certain district proposed to be incorporated under that certain act entitled "An Act to provide for the organization, incorporation and government of municipal corporations," approved March 13th, 1893, and the amendments thereto, as the Town of Emeryville, and described as follows, to-wit:

"Beginning at a point on the northern boundary of the City of Oakland one hundred and fifty feet easterly from the easterly line of San Pablo avenue measured at a right angle to the said line of San Pablo avenue, and running thence northerly parallel with and one hundred and fifty feet distant from said line of San Pablo avenue to a point one hundred and fifty feet easterly from the easterly line of Adeline street measured at a right angle to said line of Adeline street, thence northerly parallel to and distant one hundred and fifty feet from said line of Adeline street to a point one hundred and fifty feet distant easterly from and measured at a right angle to the easterly line of Lowell street, thence northerly parallel with and distant one hundred and fifty feet from said line of Lowell street to the southern boundary of the Town of Berkeley, thence westerly following the southern boundary of the Town of Berkeley to its intersection with the northern boundary of the City of Oakland, and thence easterly along said boundary of the City of Oakland to the beginning.

"And also the number of inhabitants within that certain part of said district described as follows, to-wit:

"Beginning at a point on the northern boundary of the City of Oakland one hundred and fifty feet easterly from the easterly line of San Pablo avenue measured at a right angle from said line of San Pablo avenue and running thence northerly parallel with and one hundred and fifty feet distant from said line of San Pablo avenue to a point one hundred and fifty feet easterly from the easterly line of Adeline street measured at a right angle to said line of Adeline street, thence northerly parallel to and distant one hundred and fifty feet from said line of Adeline street to Temescal Creek, thence westerly along the bed of said creek to a point seven hundred and thirty (730) feet westerly from the westerly line of San Pablo avenue measured at a right angle from said westerly line of San Pablo avenue; thence northerly along a line seven hundred and thirty (730) feet westerly from the westerly line of San Pablo avenue measured at a right angle therewith to the southern boundary line of the Town of Berkeley; thence westerly following the said southerly line of the Town of Berkeley to its intersection with the said northern boundary of the City of Oakland, thence easterly along the said northerly boundary of said City of Oakland to the place of beginning."

BULKHEAD ON SAUSAL CREEK.

The matter of the tender of Bassett Bros. for a bulkhead on Sausal Creek, which was received at the morning session of the Board and which had been taken under advisement at that time, was taken up for further consideration. After which, upon motion, the matter was referred to Supervisor Talcott with power by unanimous vote.

ADJOURNMENT.

There being no further business to transact, the Board adjourned to meet Thursday, October 29th, at 11 o'clock A. M.

HIRAM BAILEY,
Chairman Board of Supervisors.
Attest: Frank C. Jordan, Clerk.

Do You Want

Carpenter work of any kind done? Want a fence built? Want a room partitioned? Want your house rebuilt? Want any carpenter work done? Then go to F. G. Jones, 1113 Webster street. He does the promptest work in Oakland; does it well; does it cheaply.

"My Cake is Dough."
Did not use Sperry's Flour.

The Hamman departments for ladies and gentlemen at the Piedmont Baths are the most elaborate and luxuriously fitted up of any this side of Chicago. Take Piedmont cars.

Best whisky for medicinal purposes at Bouquet Bros., Galindo Hotel bar.

A TRIBUTE OF SCIENCE.

Synopsis of a most Remarkable Lecture Delivered Before the Ninth Medical Congress, by Dr. A. L. A. Toboldt, of the University of Pennsylvania.

The famous fountain of health at Carlsbad, in Bohemia, which has been the refuge of invalids for five centuries, is certainly well worthy of a careful study. My experience with this remedialagent has been such that I may truly say that no remedy which I ever employed has given me so much pleasure and profit as this particular one. Selecting a number of chronic hypochondriacs, whose afflictions have baffled all my previous efforts as my subjects, I was truly astonished to note that, although no rigid diet was prescribed, and only a limited amount of exercise was indulged in, I obtained most remarkable results—the complexion, even after a week's use, began to clear up, the step became more firm and elastic, and, what was more, the entire host of hypochondriacal complaints, seemed to vanish like mist.

Many imitations of the genuine imported Carlsbad Waters and Carlsbad Sprudel Salt are being sold here by druggists and others. The genuine article is bottled under the supervision of the city of Carlsbad, and has the seal of the city and the signature of EISNER & MENDELSON CO., sole agents for the U. S., New York, on every bottle. All others are worthless imitations.

Dr. Toboldt's lecture, with table of cases treated, will be mailed to any address upon application to the agents of the Carlsbad Spring, EISNER & MENDELSON CO., New York.

You'll always buy 'em once you try 'em, and you'll recommend them to others.

TRADE N.B. MARK

STANDARD SHIRTS ARE HOME-MADE

NEUSTADTER BROS., MF'RS. S. F. CAL

"CRACKER JACK" IS DELICIOUS!

DON'T FORGET TO BUY THE CHILDREN A PACKAGE BEFORE GOING HOME

5c

For sale by all Confectioners and Grocers.

None genuine without our Trade Marks, the big 'CJs.' All others are inferior imitations.

LILLY & PANNELL, MANUFACTURERS
Third and Clay Sts., - Oakland

One price shoes—warranted shoes—money back shoes—these are all winners—only one place to pick them.

YOUNG'S
961 WASHINGTON ST.

JACKSON'S NAPA SODA 75c per Dozen, delivered anywhere in the county. See that Jackson's name is on each bottle. GEO. ADAMS, Tel. Main 1017. 318 TENTH STREET

—Specialty in—
CHILDREN'S MISSES' YOUTH'S AND BOYS'
SHOES

CHILDREN'S sizes, 8½-11½ $1.25
MISSES' sizes, 12-2½ 1.50
Best Dongola Kid, Patent Leather Tips.
YOUTH'S Sizes, 11 to 2, M 1.25
BOY'S sizes, 2½ to 6 ..... 1.50
Solid Sole Leather Inner Sole and Counter. Best wearing Shoe in the market.
Soliciting your patronage.
C. G. HALLMEYER, Prop.
24 San Pablo Ave. Opp. City Hall.

FANCY PILLOWS AND COMFORTS Made very reasonably. Will call for Orders. MRS. S. BANKHEAD, Lusk Avenue and Forty-second Street. P. O. Address, Temescal.

Clear, Mild La Flor de Piedmont Fragrant Havana
Three for 25c — 10c Straight — 2 for 25c
For Sale in Leading Cigar Stores

BROWN & McKINNON Merchant Tailors —OLDEST— IN OAKLAND.
We carry a full line of desirable staple goods and latest novelties.
. . . FALL GOODS JUST IN . . .
Evarts Block - - - - 1103 BROADWAY.

SUNSET DAIRY.
Our milk has been tested and found to have the Highest Per Centage of Butter Fats. Address orders to
F. A. MORRELL,
SUNSET DAIRY, P. O. Box 584, Oakland, Cal

ICE CREAM 5c a dish. All kinds of soft drinks mixed by an expert. Finest Candies and Confections. Branch San Francisco store.
THE EUCALYPTUS ICE CREAM PARLORS
George Edwards, Prop. 480 Seventh Street

OLD SCANDINAVIAN DAIRY
PURE SWEET MILK AND CREAM
DELIVERED TWICE DAILY.
Send Orders to P. O. Box 632, East Oakland. S. NIELSEN, Proprietor

OAKLAND IN LINE.

A Representative Element to Participate in San Francisco.

MANY CLUBS ARE ENLISTED.

The Wind-Up of the Campaign Is Causing Many Meetings.

ACTIVITY ON ALL SIDES.

Republicans and Fusionists Making a Good Fight.

The Republican daylight parade in San Francisco on Saturday will be one of the largest affairs of the kind ever held on the coast. Oakland will be well represented by the Alliance club and the Young Men's Republican League. The former have been given the right of line and will turn out 150 strong, while the latter will have seventy-five men in line.

Everybody and every organization proposing to participate in Saturday's great parade should at once report to Col. L. L. Bromwell, marshal of the first division, at 908 Broadway, not later than today. This is in order that a proper roturn can be immediately made to Grand Marshal Stone, and proper assignments made in the monster column, before the time of its moving, which will be 2 o'clock sharp.

The following orders from Col. Bromwell should be carefuly considered:

"The Alliance will escort all Alameda County organizations from the foot of Market street, San Francisco to the place in the column at Fifth and Howard streets. Be prompt, be vigilant, and let no ordinary engagement prevent your patriotic contribution to this great outpouring of the masses on Flag Day.

"It will be necessary to report at foot of Market street, San Francisco, not later than 1 P. M. on Saturday, prepared after the formation to march to designated place of rendezvous at Fifth and Howard streets by 1:45, as the column will positively move at 2 P. M. and wait for no man or organization.

"Animated by the past sentiments of Webster, that "our object is our country—our whole country—and nothing but our country," Alameda must assist in the proposed parade and appear in such numbers as to forcibly demonstrate to our opponents, as well as to our compatriots, that we represent the "banner county" of California and are more solid than ever for all the principles represented by McKinley and Hobart.

"Kindly advise undersigned at once as to the marching organizations participating in Saturday's parade, that an early report can be made to the grand marshal.

"The best train from Oakland will be the narrow gauge 12:15 P. M., but in any event the 12:30 broad gauge is the last one to connect with arrangements planned for moving the column on the San Francisco side. Yours faithfully,

"L. L. BROMWELL,
"Marshal First Division."

Col Bromwell will be at 908 Broadway from 7:30 o'clock to 9:30 o'clock this evening. Each organization is requested to report to him through a representative at that time.

ACTIVE IN ELMHURST.

The Republicans Hold an Interesting Meeting in Parson's Hall.

A bonfire which lit up the surrounding country for miles, the frequent firing of anvils and patriotic music from the band, gave notice last evening to all the residents of Elmhurst that the Republicans of that quiet little village were holding a rousing rally. Parsons Hall which was packed to the doors, was the scene of as earnest a gathering of the advocates of sound money and protection as can be found in any town in the county.

The stage was tastefully decorated with the national colors and pictures of McKinley adorned the walls. The meeting was under the auspices of the Young Men's Republican Club of Brooklyn Township, and its president, Chas. A. Tyrrel, acted as master of ceremonies, presenting the various speakers with appropriate remarks.

A campaign quartette filled in with lively songs bearing upon the issues of the day. Col. H. D. Talcott addressed the meeting upon the main questions at stake and rehearsed the previous history of the Republican party.

Congressman Hilborn was then introduced and received a warm reception from the audience. He contrasted the condition of the country under the Harrison and Cleveland administrations, paid a high tribute to Thos. B. Reed and cited the various legislation accomplished during the past session of Congress.

Mr. Elliott of Oakland held the audience in an interesting talk upon the money question, in which he exploited the fallacy of the free silver shouters. He made a strong plea for international bimetallism and was warmly applauded at the close.

The last speaker was Frank Storer of Elmhurst, one of the young men who have been making a number of speeches this year for the Republican ticket. Although the hour was late, the audience paid Mr. Storer the compliment of remaining until he concluded his speech.

Our Special Make

ASK TO SEE OUR.....

75c

UNLAUNDRIED SHIRT.

Made of New York Mills Muslin and Linen Bosom. Reinforced Back and Front. Try it. Money back if you don't like it.

Fitzgerald & Keller
Gent's Furnishers and Shirtmakers
FACTORY AND STORE
1007 Broadway, bet. 10th and 11th Sts.
OAKLAND

SILVER'S SLOGAN.

A Large Popocratic Demonstration Claimed Attention Last Night.

The fusion demonstration last night was one of the largest yet held by the Popocrats this campaign. The parade was quite a worthy affair in itself, while the meeting in the Tabernacle was of the over-flow order.

Shortly after 8 o'clock the procession started from below Seventh street on Broadway. Grand Marshal A. J. Gregg and his staff, followed a wagon on which red fire was burned in quantities. Then came the Veteran Bryan Army and Navy League and the Alameda Bryan Free Silver Club. The Hancock Fire Brigade, Central Bryan League, Young Men's Democratic Club, Fiftieth Assembly Club, Populist Zouaves and Forty-ninth Assembly Club came in order, though between them were several floats and drum corps.

The first float represented "16 to 1." Miss S. H. Krell, attired in a yellow gown represented 1, and the sixteen young ladies in white were: Miss Florence Finney, Miss Maud Shirley, Miss Myrtle Hall, Miss Howell, Miss Evan Van Linda, Miss Zoe Tallman, Miss Freda Roussia, Miss Alice Gearing, Miss Melita Hughes, Miss Genevieve Southard, Miss Katherine Kelley, Miss Daisy Krell, Miss Julia Steuber, Miss Williams, Miss Ida Windom and Miss Florence Gorman.

The "Free Labor" float showed a blacksmith and his assistants at work. Henry Beals was the blacksmith and his assistants were Charles Cornberger and James McPike.

The tableau float which bore the lettering "Press not the crown of thorns upon the brow of labor," showed J. P. Ennis as Mark Hanna, attired in the now famous dollar suit of yellow, in the act of trying to press a crown of thorns on the head of the laborer, who was represented by W. S. Lewis. G. W. Arbuckle made a good Bryan, who with outstretched hand kept the thorn-wreath away.

Chairman N. J. Manson of the People's party County Central Committee, called the meeting to order, introducing H. C. McPike as the chairman of the evening.

E. M. Gibson spoke enthusiastically for silver and Mrs. Ida Harper put in a word for the suffragists. Nye Ernst, a 7-year-old lad, delivered a nicely learned Bryan speech, after which Thomas V. Cator talked at length on currency and Popocratic doctrine in general.

In conclusion he said: "I am glad of this patriotic uprising in this State in behalf of the people and good government. We have never had such enthusiasm and such meetings before in California. The Republicans say they will relieve conditions by a higher tariff. But we argue that tariff laws cannot remedy an evil that did not arise out of tariff legislation. We say this trouble arose out of vicious financial legislation—the lowering of prices by the contraction of currency."

Bryan means prosperity to working men and to the country; McKinley means a Wall street rule of usurers, whose only aim is personal greed and gain. Which will you have? Let your ballot be marked for the nation's second Lincoln, for the working man's friend—for Bryan and all that is best for our country."

SAN LEANDRO'S FINALE.

The Republicans in the Interior Will Assemble Saturday Evening.

San Leandro will be the scene of the closing Republican rally of the district on Saturday night. St. Joseph's Hall will be the scene, and the speakers announced are ex-Governor Romualdo Pacheco, Hon. H. M. Van Arman, Hon. E. A. Hayes of San Jose and Hon. S. G. Hilborn.

Music will be furnished by the San Leandro Glee and Mandolin Club and a brass band.

A street parade will procede the meeting, and the protection advocates intend to whoop up the last few days of the campaign.

THEIR WORK IS OVER.

The Final Meeting of Berkeley Republicans Held Last Night.

The West Berkeley Republicans held an interesting meeting on Sisterna Hall last night, at which C. M. Kyle and Miss Anna Shaw were the principal speakers. County Recorder Charles Spear presided.

There was an abundant pyrotechnic display, and all hands joined in making the closing meeting of the campaign a glowing success.

On the platform beside the speakers of the evening were about fifty vice presidents.

Major Kyle reviewed the history of the country under Republican administrations in the past, and contrasted it with the records made by the Democrats. He made a strong plea for sound money and for the protection of home industries.

Rev. Anna Shaw set forth in her characteristic style the principles upon which the suffrage question is based, and asked for the support of every one present in the attempt to pass the sixth amendment to the State Constitution next Tuesday.

IN THE EAST END.

M. M. Estee Will Talk to Republicans at Twenty-Third Avenue.

A grand final rally will be held at Thomas Hall, Twenty-third avenue, on this evening.

Hon. M. M. Estee, one of the greatest exponents of the protective policy in the country, has consented to be present and deliver an address.

Fred S. Stratton, the popular candidate for State Senator, will also be among the speakers.

Mrs. Wells, the president of the Ladies' Republican League, will have charge of the musical programme, which promises to be most entertaining. Superintendent Rutherford of the California Cotton Mills will preside.

DANISH REPUBLICANS.

A Rousing Candidate Meeting in the League Quarters.

The Danish Republican Club had an inning at the headquarters of the Army and Navy League on Eighth street last night.

The meeting was presided over by H. A. Peterson, and was addressed by Mr. Lasker, Congressman Hilborn, Judges Greene and Allen, Sam P. Hall, J. W. Stetson, Charles Roeth, F. B. Anderson and District Attorney Snook. Felix Lafon acted as secretary of the meeting.

District Attorney Snook admonished the people not to vote for any but the Republican nominees on November 3d. He cautioned the voters to go to the polls with a firmly fixed mind to vote for Frank Leavitt for Assemblyman. Leavitt's opponent, said Mr. Snook, would, if elected, vote for Cator as against George C. Perkins for United States Senator. Mr. Snook denounced all independent candidates, and said the Republican nominees were capable, honest, courageous business men, who would do their whole duty when elected.

Danish campaign literature was then distributed among the audience, and the meeting closed amid enthusiasm.

Election Returns.

Residents of West Oakland have arranged to post up election returns on the evening of November 3d. This is done in the hope of keeping the people at home. A large screen will be erected at the corner of Seventh and Pine streets, and a special wire will be kept busy all night.

If the headsman's block of mediæval times were in use to-day many a woman would go and lay her head upon it, willingly giving up her life for the sake of having relief from the torturing pains of weakness and disease peculiar to her sex. If women could only be made to understand that there is a positive, safe and speedy cure for all these ills the world would be infinitely brighter than it is to-day. For thirty years Dr. R. V. Pierce, chief consulting physician of the Invalids' Hotel and Surgical Institute, at Buffalo, N. Y., has made a specialty of the diseases of women. He is a regularly graduated, experienced and successful physician and his "Favorite Prescription" has cured more women than all the doctors. The story of the "Favorite Prescription" is told in thousands of testimonials similar to the one of J. F. Beverly, Esq., of Goliad, Goliad Co., Texas, who writes:

"My wife suffered from cold feet and fainting spells, heaviness and soreness in the lower part of the stomach, also heart trouble, loss of appetite, tired feelings, rest broken—could not sleep. I tried five doctors in one county and two in another. None of them gave her relief. She suffered five years. She was helpless—could not walk from the bed to the fire-place. The last doctor pronounced the complaint inflammation of the uterus; and after five visits claimed that it was a peculiar case, and said that if I desired, I could consult some other physician. So I wrote to Dr. R. V. Pierce, and after receiving an answer from Dr. Pierce I did as he directed. My wife used two bottles of Dr. Pierce's Favorite Prescription, one bottle of Dr. Pierce's Pellets and used the local home-treatment he advised. Before my wife had used the first bottle of the medicine she felt the good effect and said one bottle would be enough. I insisted on her using two bottles, and she did so. Now she is sound and well, and I can praise your medicine to the extreme."

BILIOUSNESS is a sign of a serious condition of the digestive organs. It is caused by constipation, from which springs nine-tenths of all human illnesses. Constipation can be permanently and positively cured by only one thing, and that is Dr. Pierce's Pleasant Pellets. They assist Nature. They are easy and pleasant in their action. They cause no unpleasantness, no griping. You do not become a slave to their use. One "Pellet" is a gentle laxative, and two a mild cathartic. If the druggist tries to sell you something else, leave his store and don't go there again—he is not a safe man to trade with.

McKinlay to Workingmen

The Republican workingmen's meeting will be held at Germania Hall on Friday evening, instead of last night, as previously announced. Arrangements have been made for a grand rally, and without doubt the wage earners will fill the big hall. D. E. McKinlay will be the principal speaker. He is a practical workingman himself and has many points of interest to make to his co-laborers.

Veteran Bryanites.

The veterans' meeting of the Army and Navy Bryan League will be held this evening in the Tabernacle. Dr. E. H. Woolsey will preside, and the principal speakers will be Judge Lamme, president of the Republican Silver League of Los Angeles, and G. W. Arbuckle, though other war veterans will be heard. None but war veterans will take part in the meeting, and the parade which will precede it will be composed largely of ex-soldiers.

Ross on Silver.

The silver adherents have arranged for one more big meeting on Friday night. It will be held in the Macdonough Theater, and Professor E. A. Ross will be the speaker. He will present the silver question in a somewhat different light than usual. W. J. Lawlor, of the Silver Committee spent the day in Oakland yesterday, making arrangements for the meeting.

Davis in Woodland.

W. R. Davis spoke to a large Republican audience in Woodland last night. He talked for two hours, handling all the political issues of the day.

The National League.

The National League holds a special meeting tonight, which will be the last one of the campaign. Trey L. Ford will be the principal speaker and a band will be in attendance. Considerable business is to be transacted and a good attendance is assured.

Alameda's Republicans.

The Alameda Republicans will hold a big rally on Friday night. The speakers will be General W. H. L. Barnes and Judge A. L. Frick.

Fifth Ward Politics.

There was a small attendance at the meeting of the Fifth Ward Republican Club last night. The meeting, which was held in Elite Hall, adjourned early, after the transaction of some routine business. No speeches were made.

The East for McKinley.

After nineteen busy days, the final returns from the postal card election in twelve States and Chicago were announced as follows: Bryan, 60,237; McKinley, 173,501; Palmer, 3,653; Levering, 2,149; scattering, 88. After the totals of the ballots themselves are considered, the most interesting deductions are drawn from comparisons with the Harrison and Cleveland vote of 1892. It is shown that 13,250 Harrison votes of 1892 were cast for Bryan and 21,779 Cleveland votes of 1892 for McKinley, McKinley's net gain being 8,529.

Judge Hunt in Yolo County

Judge A. B. Hunt of Alameda addressed a large Republican meeting in Washington, Yolo County, last evening. He was received with much enthusiasm and his speech was frequently interrupted with applause.

The Fourth Ward Wind-Up.

The meeting of the Fourth Ward Republican Club will be held at the headquarters on Market and Eighth streets Friday evening.

It being the last regular meeting before election, matters of importance will come before the club and a full attendance is requested.

A Lively Ending.

Hansen's Hall will be a lively place tonight, when the Republicans of the First Ward bring an end to their campaign gatherings. The Young Men's Republican League will be in attendance, and it is doubtful if the hall can seat all who will assemble. The speakers will be Major C. W. Kyle, S. G. Hilborn and a number of candidates. The public in general is invited, and an interesting evening is promised.

Veteran McKinleyites.

Tonight the Army and Navy Republican League will hold an interesting meeting in its Eighth street headquarters. Hon. H. I. Talcott and Col. J. P. McElroy will make the addresses of the evening.

Cold Water Politics.

Tonight the Prohibitionists will drive the last nail in their local campaign planks, and the Asbury Methodist Church is expected to be well filled.

Gold Vs. Silver.

This evening Judge Swinnerton of Stockton and Tom Clunie will debate the financial question for the edification of the residents of Niles. The affair will be held in Ford's Hall, and will undoubtedly be largely attended.

ARRANGING THE LINES

(Continued from page 1.)

dents and taxpayers within the herein named proposed incorporation hereby respectfully protest and object to any action being taken or had by your honorable body, in the matter of the proposed incorporation of the Town of Emeryville, or to any hearing being had upon the petition of J. H. Rourke et al., or upon any petition heretofore filed, praying that an election be called in the matter of the proposed incorporation of the Town of Emeryville, or that any proceedings be had therein, upon the ground and for the reason that this Board has lost jurisdiction to consider, hear or determine said matter, by reason of this Board having failed to postpone the hearing thereof from the day upon which said petition was filed and originally considered and heard to this day or any other day.

"Dated October 29th, 1896.

"G. PELADEAU,
"JAMES LANDREGAN SR.,
"JAMES LANDREGAN JR.,
"THOS. LANDREGAN,
"By REED & NUSBAUMER,
"Their Attorneys."

In explanation of this protest, Mr. Nusbaumer went over the ground again and quoted the law to show that jurisdiction had been lost by not continuing the case as provided. The protest was filed.

GOLDEN GATE'S PETITION.

Attorney H. B. M. Miller for 250 residents of the district presented the following petition:

"We, the undersigned, residents of and voters in Emeryville, Golden Gate and the Stock Yards, which said places comprise the territory proposed by the petition presented to your honorable Board on the 26th day of October, 1896, to be incorporated under and by the name of Emeryville, do hereby most respectfully represent and show:

"First—That the name of said proposed municipal corporation should be Golden Gate, and not Emeryville, for the reasons set forth in the protest filed with your honorable body on the 26th day of October, 1896, signed by H. B. M. Miller, J. H. McMenomy and others, which said protest is hereby referred to and made a part hereof.

"Second—That all the territory included within the bounds of said proposed municipal corporation, as described in the petition first above mentioned, should be incorporated under and by the name of Golden Gate, and that said proposed municipal corporation should not be restricted in its boundaries to any smaller limits than in said petition set forth and particularly should not be confined to the limits set forth in the petition filed with said Board on the 26th day of October, for the following reasons:

"First—That said last named petition cuts off from Golden Gate all thereof west of Tenth street, and deprives said place from all its water frontage.

"Second—That said last named petition cuts in two the Golden Gate Sanitary District, leaving part thereof in Golden Gate, and taking the remainder thereof into the proposed incorporation of Emeryville.

"Third—That if said petition be granted, there will be established between Oakland and Golden Gate a municipality which will virtually deprive Golden Gate from ever annexing itself to Oakland should it so desire.

"Fourth—That exclusion of a large part of Golden Gate from the limits of the proposed municipal corporation will be an unjust, unfair and wrongful discrimination against the same and the residents and property holders thereof, and will be to its and their great and irreparable injury and damage, for the reasons hereinbefore set forth.

Wherefore your petitioners respectfully pray that the name of said proposed municipal corporation be submitted to the voters of said proposed district as Golden Gate, and that the territory to be included in said corporation be that set forth and described in the petition presented to this Board on the 26th day of October.

Among the many signatures to this are those of John Babue, O. F. Rindow, J. W. Noble, J. M. Page, T. W. Gifford, J. T. Stone, C. A. Klinkner, F. Storm, H. F. Weisphal, J. S. May, C. A. Miller, G. F. Ryan, W. B. Furman, W. M. Evans, C. H. Burt, J. S. Brown, H. B. M. Miller, Don F. Miller, M. L. Parish, W. D. Collins, J. T. Cushing, E. L. Ely, R. Bishop, J. A. Potts, C. W. Crist, G. W. Hunt.

In presenting the petition Attorney Miller made a somewhat similar plea to that of Attorney Nusbaumer.

"However," he said, "I dont want it to be understood that my clients are opposed to incorporation for they are not, if it can be done so that all shall be treated alike. With Mr. Nusbaumer, I join in the statement that if this matter is carried out as the amended petition asks, we shall be obliged to seek the higher courts."

Supervisor Church objected to filing the communication before the names had been canvassed and the standing of the signers determined. But after some discussion he moved that the document be filed.

THE SURVEYOR'S REPORT.

The report of the canvassers and of the County Surveyor were then presented and filed. In part the Surveyor's report is as follows:

"The description in the petition to incorporate the Town of Emeryville filed in the office of the Clerk of the County of Alameda, October 26th, I find to be correct. I would suggest that the description in the petition for a change of boundaries of said proposed corporation be changed to read as follows:

"Beginning at a point on the northern boundary of the City of Oakland, 150 feet distant easterly from the easterly line of San Pablo avenue, measured at a right angle to said line of San Pablo avenue, and running thence in a northerly direction parallel with and 150 feet distant from said San Pablo avenue line, to a point distant 150 feet easterly from the easterly line of Adeline street, measured at a right angle to said line of Adeline street; thence running northerly parallel to and distant 150 feet from said line of Adeline street to the center line of Temescal Creek; thence running in a westerly direction from the westerly line of San Pablo avenue, measured at a right angle to said line of San Pablo avenue; thence running in a northerly direction parallel with and 730 feet distant from said line of San Pablo avenue to the southern boundary of the Town of Berkeley, running thence in a westerly direction following said southern boundary of Berkeley to its intersection with said northern line of the City of Oakland and running thence in an easterly direction following the said northern boundary of the City of Oakland to the place of beginning.

G. L. NUSBAUMER,
County Surveyor."

This it will be seen somewhat changes the proposed lines.

CHURCH'S RESOLUTION.

At this point Supervisor Church brought the subject to a definite conclusion by offering the following resolution which was unanimously adopted:

Whereas, By a resolution of this Board duly adopted and passed at a regular meeting of this Board held on the 26th day of October, 1896, the matter of the correctness of the description of the boundaries of the proposed municipal corporation designated in the petition for said proposed corporation as the Town of Emeryville was submitted to the County Surveyor of the County of Alameda, with instructions to report as to the correctness of the same in writing before Thursday, October 29th, 1896, and also to report at the same time as to the correctness of the description of the boundaries as set forth in the petition filed in the same proceeding for a change of boundaries for said proposed corporation to be known as the Town of Emeryville, and to file said reports with the Clerk of this Board.

And Whereas, The said County Surveyor, in accordance with the resolution of this Board hereinbefore referred to, filed with the Clerk of this Board the report called for by said resolution and hereinbefore referred to, on the 28th day of October, 1896,

And Whereas, The Board of Supervisors of the County of Alameda are required by law to fix at their first regular meeting after the filing of said reports a day for the hearing of said reports, and at their first regular meeting after the filing of said reports to cause notice to be published in some newspaper published in the County of Alameda, that the said reports will be acted upon at the next regular meeting of the said Board,

Now therefore be it Resolved, By the Board of Supervisors of the County of Alameda, that Monday, the 2nd day of November, 1896, at 10 o'clock A. M. of said day, at the rooms of the Board of Supervisors of the said County of Alameda, in the annex to the Hall of Records of said County, be and the same are hereby fixed as the time and place when and where said reports and each of them will be acted upon by the Board.

And be it further Resolved, That the Clerk of this Board be and he is hereby directed and required to publish a copy of this resolution in the Oakland Tribune, a newspaper published in the County of Alameda.

And be it further Resolved, That said copy of this resolution be published in said newspaper and in the regular issues of said newspaper on the 29th day of October, 1896, the 30th day of October, 1896, and the 31st day of October, 1896.

Adopted by the following vote:

Ayes—Supervisors Church, Talcott, Johnston, Pelouze, Chairman Bailey—5.

Noes—None.

A little discussion followed during which District Attorney Snook suggested some definite motion for a continuance of the case be made.

"Now, to avoid any further complications," said Supervisor Church, "I want to have all the motion which I am to make, taken down in shorthand."

He then moved the further hearing of the case, be continued until next Monday morning and in wording it, grew extremely technical, not omitting the letters "A. D." after the date.

"This Board will now stand adjourned," declared Chairman Bailey.

However, the Clerk was in the middle of calling the roll on Supervisor Church's motion and when it came to Supervisor Pelouze's turn to vote he said: "The Chairman has already adjourned this Board, so how can I vote on the motion?"

A laugh followed, but the roll call was completed and the Chairman again announced that the meeting was at an end.

ADVERTISEMENTS.

FREE BUTTONS!

AN ELEGANT BUTTON FREE with each package of

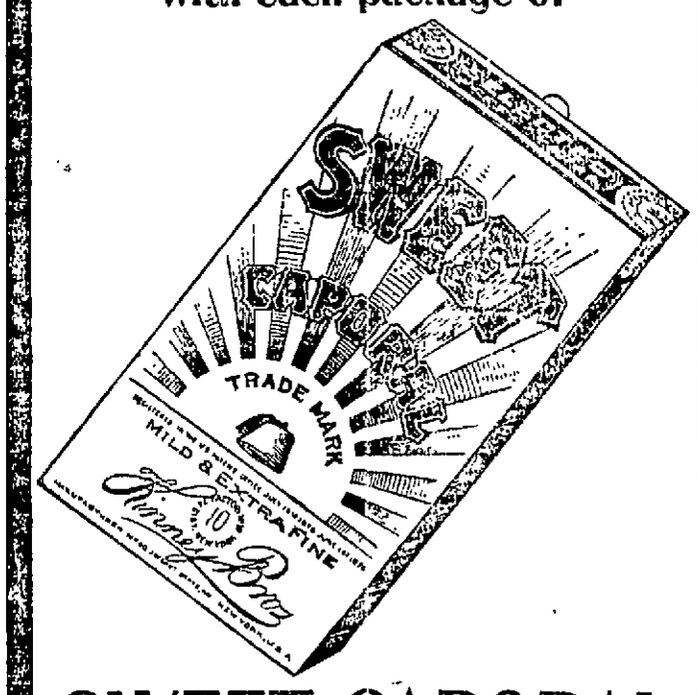

SWEET CAPORAL CIGARETTES

AN OPPORTUNITY TO MAKE A COLLECTION OF BUTTONS WITHOUT COST.

THE FRAWLEYS COMING.

They Will Give Four Performances Here During Next Week.

The superb Frawley Company, perhaps the best organization of its kind in America, is booked to appear at the Macdonough Theater for three nights and a Saturday Matinee, commencing with Thursday evening, November 7th. Four of the company's most successful plays will be produced, "The Charity Ball," "The Two Escutcheons," "The Wife," and "The Great Unknown," in which every member of that excellent company will be made use of. The prices will be strictly popular, 25, 50, 75 cents and $1 at night and 25, 50 and 75 cents at the Matinee, and all the plays will be finely staged and costumed. After the Oakland engagement the Frawley Company go to Honolulu to open the new Royal Hawaiian Opera House. Seats will be on sale next Monday at 9 A. M.

THE OAKLAND.

"Mr. Potter of Texas" is doing a splendid business at the Oakland. L. R. Stockwell's characterization is as good as anything yet seen on the boards of the popular house and the rest of the members of Manager Bacon's excellent company are all at home in their parts. There will be a special matinee Saturday.

ALAMEDA CYCLERS.

The Five-Mile Road Race Was Won by Muther.

The five mile road race of the Alameda Cyclers, the last road meet of the organization for the year, took place Sunday over the Haywards course. The riders were started at 10 o'clock and nineteen finished. George Muther, starting from the two minute mark, finished first, while A. E. Cumbers, the lone scratch man, won the time prize.

Following is the order in which the men finished:

Name.	Handicap.	Net Time.
George Muther	2:00	13:56
W. M. Ramsey	1:30	13:32
F. N. Thomas	1:30	13:45
J. Cameron	2:15	14:50
J. Moller	1:00	15:37
M. E. Gaines	0:45	13:39
J. H. Roos	0:45	13:49
George Thorn	0:30	13:40
C. T. Fortner	2:15	16:27
A. E. Cumbers	scratch	13:18
F. Priestley	1:15	16:59
E. M. Whalley	0:30	15:31
J. Gatte	1:15	16:10
A. G. Dexter	2:45	17:48
George Morse	1:45	16:27
J. Ross	3:00	17:50
A. L. Behneman	2:30	17:52
J. H. Kleupfer	2:00	17:53

POISONED STRAW.

A Severe Case of Contagion at the Race Track.

A frightful case of contagion is being treated at the Receiving Hospital. George English, a young man 22 years old, went to work as a groom at the race track several weeks ago. There was a lot of old and what has since been learned to be infected straw at the track and of this English made a bed tick and began sleeping on it. Shortly afterward sores began breaking out on his face and body and continued to grow worse from day to day until finally English applied at the hospital for treatment. He came to the hospital yesterday afternoon and was examined by Dr. M. L. Johnson, who found that the young man was suffering from a severe case of blood poisoning.

LICENSED TO MARRY.

Bernhardt Krause, Elmhurst 30
Marie Fricker, Alameda 26
Frank P. Howard, San Francisco 32
Emily Jellinek, San Francisco 23
Thomas Twohey Jr., Murray Township 28
Elizabeth V. Duolan, Murray Township 26

McNear Ahead.

Seward McNear has so far all the advantage of the fight to hold the franchise for the wharf near the site of the California Wharf Company's property in Contra Costa County. The Supervisors there have voted to sustain him and now his opponent, Robert G. Dean, has applied to the Supreme Court for a writ of mandate.

NEAR AND GOOD.

Fine Key West cigars, all the stationery you want and the printing you need at R. Gordan's big store, 1313 Jay and 18 Tel. ave., P. O. Block.

THE TAMALE MADE

By the Original Girardo Tamale Co., corner Thirteenth and Broadway, is conceded to be the best and cleanest in Oakland—made to order for parties and socials—delivered in small lots anywhere in Oakland. William Kohler, manager.

Our Napa soda lemonade is the best in Oakland. Roquet Bros., Galindo Hotel bar.

The Redwood Carpenter Shop makes house, barns and garden stakes—410 Ninth street.

ROBINSON'S MILLINERY
NEVER UNDERSOLD
965 WASHINGTON STREET, - Oakland

OAKLAND ART SCHOOL

Practical portrait painting, crayon work, pastels, water colors, landscape sketching, charcoal drawing taught in class, 9 to 12 A. M. Private lessons given. Portraits from life or futos.

ROOMS 47-48 MACDONOUGH BUILDING

CHAS. H. WOOD
CORRECTLY FITTED
1001 WASHINGTON ST.

CRELLIN PHARMACY.

Examination free. Spectacles and eye glasses, all grades and qualities. Oculists' prescriptions filled at lowest rates. Spectacles repaired. The Invisible Common Sense Ear Drums.

STUDENTS ARE GRATEFUL.

The University Association Expresses Thanks to Mrs. Hearst.

Women Suffragists Will Keep Open House All Throughout Election Day.

BERKELEY, Oct. 29.—The Associated Students held an important meeting in one of the big tents on the University campus, yesterday afternoon. A committee composed of Rector, Lon and Allen, were appointed to convey to Mrs. Phoebe Hearst an expression of gratitude from the students for the generous gift to the University. Fred Magee, Whipple, Muller and Oliver were appointed a committee to invite Speaker Reed to visit the University and address the students. Professor Cayley, O. S. Case and Miss Morgan were given authority to grant the prize for the best undergraduate football song.

MAJOR WHITE'S DEATH.

Major Henry A. White died suddenly yesterday, at his home in Berkeley. An autopsy will be held to determine the cause of his death. The deceased was the father of Mrs. Bernard Maybeck. The funeral will be held under the auspices of Lookout Mountain Camp. Major White was a resident of Kansas City, and only recently came to Berkeley.

WOMEN WILL ENTERTAIN.

The Citizens Suffrage Society will keep open house on election day at the Womans' Exchange parlors. The committee in charge consists of Mrs Mary Haught, Mrs Wm. Keith, Mrs. Elinor Garnsie, Mrs C. B Bradley, Mrs R. P. Thomas, Mrs. Florence Check, Mrs. Weed and Mrs. Bangs.

GENERAL GOSSIP.

The West Berkeley Republicans held a meeting at Sisterna Hall last evening. C. M. Kyle and Miss Anna Shaw were the principal speakers. County Recorder Charles H. Spear presided.

The freshmen class at the University met yesterday afternoon. Invitations to the glee were issued.

Berkeley Lodge, Knights of Pythias, visited Rising Star Lodge at Golden Gate last night, to assist in working the amplified degree.

The Moody Quartette of Chicago will sing at the meeting of the College Young Men's Christian Association this afternoon. An address will be delivered by H. J. McCoy.

The remains of the late W. H. Hill will lie in state from 9.30 to 10:30 at St. Mark's Church, this morning. The local Odd Fellows will attend the funeral in a body.

The Students' Congress debated last night on whether the President should be elected by a direct vote of the people. The principal debaters were Finnegan, Goodsell and Slawson for the affirmative, and Teaby, Pache and Brand for the negative.

Student Emery of the graduate department in the Agricultural College at Berkeley will be in charge of the Tulare experiment station during the absence of Foreman Furrer at Amador. Emery is a graduate of Cornell, and was recently a student at Stanford.

REAL ESTATE TRANSACTIONS

DEEDS.

WEDNESDAY, OCT. 28, 1896.

Peter and Josephine Swenson and Geo. H. Payne, by comr., to Elizabeth Wardwell, S12 10th and Adeline S 50 x E 100; $720.

Elizabeth Wardwell to Geo. H. Payne, same; $10.

Laura A. Pelouze, wife Wm. S., to Consumers Yeast & Vinegar Works of S. F. (a corporation) N 5th st 208 E Cypress, th along N 5th st 25, th N 100 W 25 S 100 to beg, being lot 15 blk 402; $10.

Henry A. and Elizabeth W. Hebard to Wm. A. L. Knowles, 2.76 acres beg at a point in center Pleasant Valley av 1218.3 S from the point where the same intersects the N4; line plot 23 Ro V and D Peralta, th SW 200 S12 566.30 to center Vermont st, N62 162.3 to center Chambers st, th NW 614 NE 20 10 NW 591.11 to beg, pin Pleasant Valley tract; N Sunny Slope av 212 W Pleasant Valley av W 40 x N 125 blk C Sunny Slope tract; $1.

Russel L. Gilbert, by atty., to Ellen Kelcher, lots 48 and 49, blk D Broadway Terrace; $10.

Catherine and Geo. Samsreither to A. A. Moore, S Felton st 350 W Occidental S 135 W 75.7 N 1 5 E 89.10 to beg, being lot 1 blk H, Paradise Park; $10.

Albert and Margarette Münzenmayer to same, same; $5.

Wallace and Mary C. Dinsmore to Julius A. Romanl, SW Stanton st and Paloma av S 99 90 x W 50, being lots 14 and 15 blk F, Powers tract; $10.

Fanny J. Chipman to Caroline E. Dwinelle, W Caroline st 165 08 S Kings av S 40 x W 100 being the N 40 ft of lot 144, Encinal Park tract; gift.

Caroline E. Dwinelle to Alice M. Chipman, same; gift.

Chas Balsb to Jas. Frisken, lot 10 blk B, Llana Rosa tract, QCD, $5.

John R. Glascock, trustee estate Wm. H. Glascock, to Manuel P. and Mary L. Barbara, lot 21 blk S, North Alameda tract, $10.

Henrietta Samish, wife Gustav, to Gustav Samish, 10 acres beg at a point in S. F. Bay distant 10 chs S and 10 chs W of a granite monument set on ½ line Sec 10 Tp 2 S R 4 W, 40 chs N of SE cor of said Sec 10, th S 10 chs W 10 chs N 10 chs E 10 chs to beg being portion lot 18 in Sec 10 Tp 2 S R 4 W, $10.

Emma J. Tozer to Pauline S. Franklin, N Lydia st 120.7 E Market E 25 x N 80 blk 500; $10.

Jas. J. and Alice B. Fagan to American Bank & Trust Co., N Orchard st 370 W Summit W 70 N 258.34 E 70 S 253.10 to beg, lot 7 blk D Armes tract; $10.

A. E. Severns to S. F. Mutual Loan Assn, SW Eighth st 112.6 SE 27th av SE 37.5 x SW 100, lot 6 and SE ½ lot 5 blk F, Knowles and Potter Sub Kennedy tract; $10.

Elizabeth and Melville L. Jones to Fred Contreras, lots 15 and 16 Claymance tract; $10.

Fred Contreras to Elizabeth Jones, same, gift.

A. A. Moore to Julia Bolton, wife Geo., S Felton 350 W Occidental S 135 W 73.7 N 135 E 89.10 to beg, lot 1 blk H, Paradise Park; $10.

A. E. Severns to S. F. Mutual Loan Assn, lots 12 and 13 blk D Major Given tract; $10.

Jas. J. and Alice B. Fagan to American Bank and Trust Co., E Marion 155 N Ashby av N 50 x E 100 blk B Claremont tract; $10.

Wm. and Ada B. Cary to W. L. Wurtz, all int lot 28 blk 12 amended map Central Park Alcatraz and Newbury Stations, QCD, $1.

A. E. Severns to S. F. & Old Mut. Loan Assn, NW Oakland av 120 NE Plymouth st NE 40 x NW 132.50 being lot 4 blk L amended map Moss tract; $10.

H. D. Mendenhall, H. H. Pitcher and Geo. Beck et al., by comr., to Bank of Livermore, 160 acres being the NW ¼ Sec 22 Tp 1 S R 3 E, 80 acres being the E ½ of SE ¼ Sec 22 Tp 4 S R 3 E; $1,462.

Mrs. E. J. Rohrer, J. Churchill, J. Vance, J. M. Walbridge, G. Smith, A. Soule, C. Jenner, J. Moxley, S. Jackson and J. Martin, trustees estate A. M. Johnson et al., by comr., to same, and ½ lot of Sec 23 Tp 2 S R 1 E, containing 640 acres, being in Alameda and Contra Costa Counties, $3,660.

Robert McKillican, assignee estate P. L. Levy (insolvent) by comr., to same, lots 1, 2 and 3 blk 28, map of addition No. 3 to town of Livermore; $365.

Are You Ever Downright Hungry

For a piece of pure old fashioned molasses candy or a dainty confection? Try Lehnhardt, he has the right kind. 1159 Broadway, between Thirteenth and Fourteenth.

ADVERTISEMENTS.

This is the very best Smoking Tobacco made.

Blackwell's Genuine

BULL DURHAM

You will find one coupon inside each 2 ounce bag and two coupons inside each 4 ounce bag. Buy a bag, read the coupon and see how to get your share of $250,000 in presents.

NEW STOCK! NEW METHODS! NEW PRICES!

C. HOFSTETTER

HAS OPENED A

First Class Harness and Saddlery Establishment

At 409 Twelfth Street.

Repairing and Carriage Trimming

PROMPTLY ATTENDED TO

BUFFALO BREWING CO.

NEW BREW The Monarch of All Beers

Also Pabst Milwaukee

Hansen & Kahler, Agents,

Eighth and Webster Sts., Oakland. Telephone 458.

POLITICAL.

W. S. PELOUZE

Announces Himself as an Independent Candidate for

SUPERVISOR

Of the Fifth District

FRED S. STRATTON

Regular Republican Nominee for

SENATOR

OF THE

27th Senatorial District

Assemblyman—51st Dist.

Regular Republican Nominee

HOWARD E. WRIGHT.

EDUCATIONAL.

AYRES' COLLEGE

325 Montgomery Street, - - San Francisco

Day and evening sessions; 4 months' course; individual instruction in Shorthand; Typing, Bookkeeping, Spelling, Punctuation, Telegraphy, etc. Over 350 graduates placed in positions in 1895.

LIFE SCHOLARSHIP $50. Send for catalogue.

MISS HORTON'S SCHOOL.

Corner Twelfth and Filbert streets, Oakland. Twelfth year opened Aug. 3, 1896. Pupils of both sexes. Kindergarten, Primary, Grammar and High School grades. Accredited by the University of California. See or address

SARAH W. HORTON, Principal,
496 Eighteenth Street.

The only Reliable Optician in Oakland where you can have your eyes accurately fitted.

ADJUSTING SPECTACLES

To suit all the various conditions of the sight and grinding Spectacle lenses to order our specialty.

EXAMINATION FREE.

WILSON'S INN.

Fall and winter rate, $5.00 per week; children $2.50. School nearby. Climate especially recommended. Mountain air, home table. Particulars of Mrs. Dr. Stockham, Room 4, Playter Block, Oakland.

Notice of Public Work.—Notice is hereby given, that on the 19th day of October, A. D. 1896, the City Council of the City of Oakland passed Resolution of Intention No. 22,551, to order the following described work and improvement done, to-wit:

That Cypress street in said city, from the northern line of Eighth street to the southern line of Ninth street, be opened and widened to an uniform width of 60 feet as follows: that the eastern and western lines of Cypress street be produced northerly from the northern line of Eighth street to the southern line of Ninth street.

And for further particulars, reference is hereby expressly made to said resolution on file in the office of the City Clerk of the City of Oakland.

Oakland, October 20th, 1896.

M. K. MILLER,
Superintendent of Streets of the City of Oakland.

ANNUAL MEETING.

The annual meeting of the stockholders of the Oakland Electric Light and Motor Company, for the election of five Directors for the ensuing year and for the transaction of such business as may come before the meeting, will be held at the office of the company, northwest corner of Second and Webster streets, in the City of Oakland, County of Alameda, State of California, Wednesday, November 4, 1896, at the hour of 4:30 P. M.

Oakland, October 15, 1896.

EDW. HARRY,
Secretary of the Oakland Electric Light and Motor Company.

COMMISSIONER'S SALE.

THE OAKLAND BANK OF SAVINGS (a Corporation), Plaintiff, vs. JESSIE M. MURRAY ET AL., Defendants. No. 12,514.

Under and by virtue of an order of sale and decree of foreclosure and sale issued out of the Superior Court of the County of Alameda, of the State of California, on the 1st day of October, A. D. 1896, in the above entitled action, wherein The Oakland Bank of Savings (a corporation), the above named plaintiff, obtained a judgment and decree of foreclosure and sale against Jessie M. Murray, Thomas Murray and James T. Boyd, defendants, on the 30th day of September, A. D. 1896, for the sum of five thousand five hundred and ten and 96-100 dollars, in United States gold coin, besides costs; and wherein the defendant James T. Boyd was awarded judgment for the sum of three thousand five hundred and ninety-five and 06-100 dollars, in gold coin of the United States, besides interest, which said judgment and decree was, on the 1st day of October, A. D. 1896, recorded in Judgment Book 27 of said Court, at page 62, I am commanded to sell all that certain lot, piece or parcel of land, situate, lying and being in the City of Oakland, County of Alameda, State of California, and bounded and described as follows, to-wit:

Commencing at the point of intersection of the southwestern line of East Seventeenth street (formerly Harrison street) and the southeastern line of Tenth avenue (formerly Taylor street), and running thence southeasterly along the said line of East Seventeenth street 150 (one hundred and fifty) feet, thence southwesterly parallel with Tenth avenue 65 (sixty-five) feet, thence northwesterly parallel with East Seventeenth street 150 (one hundred and fifty) feet to the southeastern line of Tenth avenue, and thence northeasterly along the said line of Tenth avenue 65 (sixty-five) feet to the place of beginning, being a portion of block No. 87, as the same is delineated and so designated on Tingley's Map of Clinton, of record in Liber B of Deeds on page 537 in the County Recorder's Office of said Alameda County.

Public notice is hereby given that on

FRIDAY, THE 30TH DAY OF OCTOBER, A. D. 1896,

At ten o'clock A. M. of that day, at the Broadway entrance of the Court House of the County of Alameda, in the City of Oakland, I will, in obedience to said order of sale and decree of foreclosure and sale, sell the above described property, or so much thereof as may be necessary to raise sufficient money to satisfy said judgments, with interest and costs, etc., to the highest and best bidder, for gold coin of the United States.

Oakland, October 2, 1896.

W. S. HARLOW,
A Commissioner appointed by said Superior Court.

JOHN YULE, Attorney for Plaintiff.

PROBATE NOTICE

In the Superior Court of the County of Alameda, State of California.

In the matter of the estate of Thomas Smith, deceased.

Notice of time set for proving will, etc.

Notice is hereby given, that a petition for the probate of the will of Thomas Smith, deceased, and for the issuance to Michael Smith of letters testamentary thereon, has been filed in this Court, and that Saturday, the 7th day of November, A. D. 1896, at 10 o'clock A. M. of said day, at the Court-room of Department No. 4 of said Court, at the Court House in the City of Oakland, in said County of Alameda, has been set for the hearing of said petition and proving said will, when and where any person interested may appear and contest the same.

Dated, Oct. 26, 1896.

(Seal.) FRANK C. JORDAN, Clerk.
By J. P. COOK, Deputy Clerk.
M. COONEY, Attorney for Petitioner, rooms 102 & 103, Phelan Bld'g, San Francisco, Cal.

Notice to Creditors.

Estate of Sarah White, deceased

Notice is hereby given by the undersigned, executor of the estate of Sarah White, deceased, to the creditors of and all persons having claims against the said deceased, to exhibit them with the necessary vouchers within four months after the first publication of this notice to the said executor, at the office of Garber & Garber, attorneys-at-law, 305 Sansome street, San Francisco, Cal., or at the residence of said executor on Claremont avenue, Berkeley, which said office and residence the undersigned selects as his places of business in all matters connected with said estate of Sarah White, deceased.

JOHN GARBER,
Executor of the estate of Sarah White, deceased.

Dated Oakland, October 14th, 1896.

LEGAL.

NOTICE.

Taxes for Sanitary Purposes for the Year 1896, in Golden Gate Sanitary District, in the County of Alameda, State of California.

To all taxpayers in Golden Gate Sanitary District in the County of Alameda, State of California.

Notice is hereby given that the undersigned, Tax Collector of the County of Alameda, State of California, is in receipt of the assessment list or book of said Sanitary District for the year 1896, and that in accordance with the provisions of Section 3746 of the Political Code of the State of California,

Notice is hereby given that the assessment list or book for the year 1896, on all property within the said Golden Gate Sanitary District, have been received by me, and that the taxes as shown by said assessment list or book are now due and payable at my office in the Court House of said county, in the City of Oakland, County of Alameda, California, every day (except legal holidays) during office hours after the first Monday in October, 1896, and as follows:

The taxes on all personal property secured by real property, and one-half of the taxes on real property in the said Golden Gate Sanitary District in said County of Alameda, will be due and payable on the first Monday in October, in the year 1896, at my office in the Court House of said Alameda County, situated in the City of Oakland, in said county, every day (not a legal holiday) during office hours as fixed by law, and will be delinquent on the

LAST MONDAY IN NOVEMBER, 1896,

At six o'clock P. M. of said day, and unless paid prior thereto, fifteen per cent will be added to the amount thereof, and that if said one-half be not paid before the last Monday in April, 1897, at 6 o'clock P. M. of said day, an additional five per cent will be added thereto.

And notice is hereby further given that the remaining one-half of the taxes on all real property in said Golden Gate Sanitary District, for the year 1896, will be payable to the undersigned, Tax Collector of said Alameda County, as aforesaid, at the office of the said Tax Collector, as aforesaid, on and after the first Monday in January, 1897, and will be delinquent on the last Monday in April, 1897, at 6 o'clock P. M. of said day, and that unless paid prior thereto, five per cent will be added to the amount thereof.

Notice is hereby further given that all taxes may be paid at the time the first installment, as herein provided, is due and payable.

And notice is hereby further given that in accordance with said Section 3746 of the Political Code of the State of California, and after the

FIRST MONDAY IN OCTOBER, 1896,

All the taxes assessed and levied in said Golden Gate Sanitary District, whether first or second installment, before delinquency thereof, or if delinquent, together with the percentage added thereto as is above set forth, may be paid to me at my office as aforesaid, at any time during business hours as aforesaid, and after said

FIRST MONDAY IN OCTOBER, 1896.

And upon such full payment being made, full receipts for the taxes, both first and second installments, will be given in accordance with law.

Dated at Oakland, California, October 10th, 1896.

JAMES B. BARBER,
Tax Collector of the County of Alameda, State of California.

NOTICE.

Taxes for Sanitary Purposes for the Year 1896 in Fruitvale Sanitary District No. 2, in the County of Alameda, State of California.

To all taxpayers in Fruitvale Sanitary District No 2 in the County of Alameda, State of California.

Notice is hereby given that the undersigned, Tax Collector of the County of Alameda, State of California, is in receipt of the assessment list or book of said Sanitary District for the year 1896, and that in accordance with the provisions of Section 3746 of the Political Code of the State of California,

Notice is hereby given that the assessment list or book for the year 1896, on all property within the said Fruitvale Sanitary District No. 2 have been received by me, and that the taxes as shown by said assessment list or book are now due and payable at my office in the Court House of said county, in the City of Oakland, County of Alameda, California, every day (except legal holidays) during office hours after the first Monday in October, 1896, and as follows:

The taxes on all personal property secured by real property, and one-half of the taxes on real property in the said Fruitvale Sanitary District No. 2 in said County of Alameda, will be due and payable on the first Monday in October, in the year 1896, at my office in the Court House of said Alameda County, situated in the City of Oakland, in said county, every day (not a legal holiday) during office hours as fixed by law, and will be delinquent on the

LAST MONDAY IN NOVEMBER, 1896,

At six o'clock P. M. of said day, and unless paid prior thereto, fifteen per cent will be added to the amount thereof, and that if said one-half be not paid before the last Monday in April, 1897, at 6 o'clock P. M. of said day, an additional five per cent will be added thereto.

And notice is hereby further given that the remaining one-half of the taxes on all real property in said Fruitvale Sanitary District No. 2, for the year 1896, will be payable to the undersigned, Tax Collector of said Alameda County, as aforesaid, at the office of the said Tax Collector, as aforesaid, on and after the first Monday in January, 1897, and will be delinquent on the last Monday in April, 1897, at 6 o'clock P. M. of said day, and that unless paid prior thereto, five per cent will be added to the amount thereof.

Notice is hereby further given that all taxes may be paid at the time the first installment, as herein provided, is due and payable.

And notice is hereby further given that in accordance with said Section 3746 of the Political Code of the State of California, and after the

FIRST MONDAY IN OCTOBER, 1896,

All the taxes assessed and levied in said Fruitvale Sanitary District No. 2, whether first or second installment, before delinquency thereof, or if delinquent, together with the percentage added thereto as is above set forth, may be paid to me at my office as aforesaid, at any time during business hours as aforesaid, and after said

FIRST MONDAY IN OCTOBER, 1896.

And upon such full payment being made, full receipts for the taxes, both first and second installments, will be given in accordance with law.

Dated at Oakland, California, October 10th, 1896.

JAMES B. BARBER,
Tax Collector of the County of Alameda, State of California.

PROBATE NOTICE.

In the Superior Court of the County of Alameda, State of California.

In the matters of the estate of Emilie Longe, also called Emelie Longe, deceased.

Notice of time set for proving will, etc.

Notice is hereby given, that a petition for the probate of the will and codicils thereto of Emilie Longe, also called Emelie Longe, deceased, and for the issuance to Marcel Longe of letters testamentary thereon, has been filed in this Court, and that Monday, the 9th day of November, A. D. 1896, at 10 o'clock A. M. of said day, at the Court-room of Department No. 4 of said Court, at the Court House in the City of Oakland, in the County of Alameda, has been set for the hearing of said petition, when and where any person interested may appear and contest the same.

Dated, October 19th, A. D. 1896.

(Seal of Court.) FRANK C. JORDAN, Clerk.
By F. D. ADAMS, Deputy Clerk.
A. COMTE JR., Attorney for Petitioner.

JOHN F. COMMINS,

GENERAL LOAN AGENT

463 Ninth Street, - Oakland, Cal.

City and county warrants cashed, promissory notes discounted, Real Estate and Loans.

Residence 870 East 12th Street.

LEGAL.

NOTICE.

State and County Taxes for the Year 1896.

STATE AND COUNTY TAXES FOR the year 1896.

To all taxpayers in the County of Alameda, State of California.

Notice is hereby given that the undersigned, Tax Collector of the County of Alameda, State of California, is in receipt of the assessment book of said County of Alameda, and that in accordance with the provisions of Section 3716 of the Political Code of the State of California.

Notice is hereby given that the assessment book for State and County taxes for the year 1896, on all property within the County of Alameda, has been received by me, and that the taxes as shown by said assessment book are now due and payable at my office in the Court House of said County of Alameda, in the City of Oakland, County of Alameda, State of California, every day (except legal holidays) during office hours, after the first Monday in October, 1896, and as follows:

The taxes on all personal property secured by real property, and one-half of the taxes on all real property in the said County of Alameda, will be due and payable on the

FIRST MONDAY IN OCTOBER, IN THE YEAR 1896

At my office in the Court House of said Alameda County, situated in the City of Oakland, in said County, every day (not a legal holiday) during office hours as fixed by law, and will be delinquent on the

LAST MONDAY IN NOVEMBER, 1896

At 6 o'clock P. M. of said day, and that unless paid prior thereto, fifteen per cent will be added to the amount thereof, and that if said one-half be not paid before the last Monday in April, 1897, five per cent will be added thereto.

And notice is further given that the remaining one-half of the taxes on all real property in said Alameda County for the year 1896 will be payable to the undersigned, Tax Collector of said Alameda County, as aforesaid, at the office of the Tax Collector, as aforesaid, on and after the first Monday in January, 1897, and will be delinquent on the

LAST MONDAY IN APRIL, 1897,

At 6 o'clock P. M. of said day, and that unless paid prior thereto, five per cent will be added to the amount thereof.

Notice is hereby further given that all taxes may be paid at the time the first installment, as herein provided, is due and payable.

And notice is hereby further given that in accordance with said Section 3746 of the Political Code of the State of California, and after the first Monday in October, 1896, all the taxes, whether first or second installment, before delinquency thereof, or, if delinquent, together with the percentage added thereto as is above set forth, may be paid to me at my office, as aforesaid, at any time during business hours as aforesaid, and after said

FIRST MONDAY IN OCTOBER, 1896,

And upon such full payment being made, full receipts for the taxes, both first and second installments, will be given in accordance with law.

Dated at Oakland, California, this 10th day of October, 1896.

JAMES B. BARBER,

Tax Collector of the County of Alameda, State of California.

Notice of Executor's Sale of Real Estate at Private Sale.

Notice is hereby given that in pursuance of an order of the Superior Court of the County of Alameda, State of California, made on the 11th day of September, 1896, in the matter of the estate of F. H. Meyers, deceased, the undersigned, the executor of the last will and testament of said deceased, will sell at private sale to the highest bidder, for cash, gold coin of the United States, and subject to confirmation by said Superior Court, on and after Thursday, the 5th day of November, 1896, all the right, title, interest and estate of the said F. H. Meyers at the time of his death, and all the right, title and interest that the said estate has by operation of law, or otherwise, acquired other than or in addition to that of the said F. H. Meyers at the time of his death, in and to those certain lots, pieces and parcels of land situate in the County of Alameda, State of California, described as follows, to-wit:

Lots Nos. 16, 57, 58 and 60 in the Rock Island Tract.

Bids or offers for said real estate will be received by the undersigned at the office of Chickering, Thomas & Gregory, No. 206 Sansome St., in the City and County of San Francisco, State of California, or may be delivered to the undersigned personally, or may be filed in the office of the Clerk of the Superior Court of the County of Alameda.

Dated October 20th, 1896.

W. H. CHICKERING,
Executor of the last will and testament of F. H. Meyers, deceased.

PROPOSALS for dredging slips at the city wharf and in front of the city wharf between the pierhead line and the Government Channel

Department of Public Works, City Hall, Oakland, Cal., Oct. 23rd, 1896.

In accordance with Resolution No. — of the Board of Public Works, sealed proposals will be received in open session of the Board of Public Works, at their office in the City Hall, on Tuesday, the 17th day of November, 1896, from 7:30 to 8:30 o'clock P. M., for dredging slips at the city wharf and in front of the city wharf between the pierhead line and the Government Channel in and for the City of Oakland.

All work done and materials and apparatus furnished to be in accordance with the plans and specifications now on file in the office of the Board of Public Works, to which reference is hereby made for full particulars and description of the said work.

The said work to be commenced within five days and be completed within sixty days from the date of contract for the same.

Bidders will state in proposals prices for the said work according to the following schedule, to-wit:

1st. A price per cubic yard for the excavation of mud, measured in the cut.

2nd. A price per cubic yard for the excavation of hardpan, measured in the cut.

(Note.—By measuring in cut is meant that the actual space from which the mud or hardpan is excavated to be the basis upon which the rate per cubic yard applies.)

The estimated amount of dredging to be done is 12,522 yards hardpan and 4,200 cubic yards mud.

All work done and material furnished to be subject to the approval of the City Engineer and to the satisfaction of the Board of Public Works.

All bids must be made upon the blank forms of the Board, which will be furnished upon application, by the Secretary.

All bids must be accompanied by a check certified by some responsible bank, made payable to the order of J. W. Tompkins, Clerk of the Council, for not less than ten per cent of the proposal, which check shall be forfeited to the City of Oakland should the bidder receiving the award fail within 10 days to enter into a contract and furnish a good and sufficient bond in the sum of $3,000.00 for the faithful performance of the same.

The Board reserves the right to reject any or all bids.

By order of the Board of Public Works.

N. W. SPAULDING JR.,
Secretary.

Per R. E. ANDREWS.

ORDINANCE NO.—An Ordinance authorizing and directing the Board of Public Works to advertise for bids and award the contract for repairing Telegraph avenue, at a cost not to exceed $1,100.00.

He it ordained by the Council of the City of Oakland as follows:

SECTION I.

The Board of Public Works is hereby authorized and directed to advertise for bids and award the contract for repairing Telegraph avenue, at a cost not to exceed $1,100.00. The work to be done to the satisfaction of the Superintendent of Streets.

SECTION II.

This Ordinance shall take effect immediately.

In Council, Oakland, Cal., Oct. 22nd, 1896.

Passed to print by the following vote:

Ayes—Messrs. Bassett, Brosnahan, Buckland, Dow, Heitmann, Kaufman, Manuel, Marshall, Towle, Watkinson and President Mott—11.

Noes—None.

Absent—None.

Attest: J. W. TOMPKINS, City Clerk.

Oakland, Oct. 23rd, 1896.

LEGAL

NOTICE.

Taxes for Sanitary Purposes for the Year 1896 in Fruitvale Sanitary District, in the County of Alameda, State of California.

To all taxpayers in Fruitvale Sanitary District in the County of Alameda, State of California.

Notice is hereby given that the undersigned, Tax Collector of the County of Alameda, State of California, is in receipt of the assessment list or book of said Sanitary District for the year 1896, and that in accordance with the provisions of Section 3746 of the Political Code of the State of California,

Notice is hereby given that the assessment list or book for the year 1896, on all property within the said Fruitvale Sanitary District, have been received by me, and that the taxes as shown by said assessment list or book are now due and payable at my office in the Court House of said county, in the City of Oakland, County of Alameda, California, every day (except legal holidays) during office hours after the first Monday in October, 1896, and as follows

The taxes on all personal property secured by real property, and one-half of the taxes on real property in the said Fruitvale Sanitary District in said County of Alameda, will be due and payable on the first Monday in October, in the year 1896, at my office in the Court House of said Alameda County, situated in the City of Oakland, in said county, every day (not a legal holiday) during office hours as fixed by law, and will be delinquent on the

LAST MONDAY IN NOVEMBER, 1896,

At six o'clock P. M. of said day, and unless paid prior thereto, fifteen per cent will be added to the amount thereof, and that if said one-half be not paid before the last Monday in April, 1897, at 6 o'clock P. M. of said day, an additional five per cent will be added thereto.

And notice is hereby further given that the remaining one-half of the taxes on all real property in said Fruitvale Sanitary District, for the year 1896, will be payable to the undersigned, Tax Collector of said Alameda County, as aforesaid, at the office of the said Tax Collector, as aforesaid, on and after the first Monday in January, 1897, and will be delinquent on the last Monday in April, 1897, at 6 o'clock P. M. of said day, and that unless paid prior thereto, five per cent will be added to the amount thereof.

Notice is hereby further given that all taxes may be paid at the time the first installment, as herein provided, is due and payable.

And notice is hereby further given that in accordance with said Section 3746 of the Political Code of the State of California, and after the

FIRST MONDAY IN OCTOBER, 1896,

All the taxes assessed and levied in said Fruitvale Sanitary District, whether first or second installment, before delinquency thereof, or if delinquent, together with the percentage added thereto as is above set forth, may be paid to me at my office as aforesaid, at any time during business hours as aforesaid, and after said

FIRST MONDAY IN OCTOBER, 1896.

And upon such full payment being made, full receipts for the taxes, both first and second installments, will be given in accordance with law.

Dated at Oakland, California, October 10th, 1896.

JAMES B. BARBER,
Tax Collector of the County of Alameda, State of California.

PROBATE NOTICE.

In the Superior Court of the County of Alameda, State of California.

In the matter of the estate of Nicholas Doran, deceased.

Notice of time set for proving will, etc.

Notice is hereby given, that a petition for the probate of the will of Nicholas Doran, deceased, and for the issuance to James Long and James McAllister of letters testamentary thereon, has been filed in this Court, and that Monday, the 2d day of Nov., A. D. 1896, at 10 o'clock A. M. of said day, at the Court-room of Department No. 4 of said Court, at the Court House in the City of Oakland, in the County of Alameda, has been set for the hearing of said petition, when and where any person interested may appear and contest the same.

Dated Oct. 21, 1896.

FRANK C. JORDAN, Clerk.
By F. D. ADAMS, Deputy Clerk.
GEO. E. DE GOLIA, Att'y for Executors.

ORDINANCE NO.—An Ordinance levying a tax on all real estate and personal property in the City of Oakland for the fiscal year of 1896-97, and apportioning the same among the several funds.

He it ordained by the Council of the City of Oakland as follows:

SECTION I.

A tax of $1.01 is hereby fixed and levied for the fiscal year of 1896-97 on each and every one hundred dollars of taxable property, real and personal, within the corporate limits of the City of Oakland, and the tax so levied and the money arising therefrom shall be and is hereby set apart and apportioned among the several department funds requiring municipal expenditures for the fiscal year of 1896-97 and herein named as follows:

General Fund	.1175	cents
Salary Fund	.07	cents
Fire Fund	.15	cents
Police Fund	.0925	cents
Street Fund	.13	cents
Park Fund	.0175	cents
Sewer Fund	.0150	cents
Fire & Police Telegraph Fund	.0150	cents
High School Fund	.0950	cents
School Fund	.03	cents
Street Light Fund	.15	cents
Free Library Fund	.04	cents
School Building Bond Interest Fund	.04	cents
School Building Bond Redemption Fund	.04	cents
Park & Boulevard Fund	.0275	cents

SECTION II.

A tax of nine cents is hereby fixed and levied for the fiscal year of 1896-97 on each and every one hundred dollars of taxable property, real and personal, within the corporate limits of the City of Oakland, except in that portion of the city which was annexed in 1891, and the tax so levied and arising therefrom shall be and hereby is set apart and apportioned as follows:

Bond Interest Fund	.04	cents
Bond Redemption Fund	.05	cents

SECTION III.

This Ordinance shall take effect and be in full force from and after its approval.

In Council, Oakland, Cal., Oct. 22nd, 1896.

Passed to print by the following vote:

Ayes—Messrs. Bassett, Brosnahan, Buckland, Dow, Heitmann, Manuel, Marshall, Towle, Watkinson and President Mott—10.

Noes—Mr. Kaufman—1.

Absent—None.

Attest: J. W. TOMPKINS, City Clerk.

Oakland, Oct. 24th, 1896.

Notice of Street Work.—Notice is hereby given, that on the 19th day of October, A. D. 1896, the City Council of the City of Oakland passed Resolution of Intention No. 22,548, to order the following street work to be done, viz:

That College avenue in said city, from the sewer in Broadway to the center line of Academy place produced southerly, be sewered with an 8-inch vitrified fromstone pipe sewer, and that 4 Y branches of 6-inch opening be constructed thereon; also that a brick manhole be constructed thereon at each of the following points: at the sewer in Broadway and at the center line of Academy place produced.

For further particulars, reference is hereby made to said Resolution and specifications for street work on file in the office of the City Clerk of the City of Oakland. This notice shall be published for six days in the Oakland Tribune, being the newspaper designated by said City Council for such publication.

Oakland, October 28th, 1896.

M. K. MILLER,
Superintendent of Streets of the City of Oakland.

Notice of Street Work.—Notice is hereby given that on the 19th day of October, A. D. 1896, the City Council of the City of Oakland passed Resolution of Intention No. 22,549, to order the following street work to be done, viz:

That Thirty-second street in said city, from the western line of Grove street to the eastern line of West street, be graded, curbed with wood and macadam ed with class "C" macadam, and that gutters thereon be constructed three feet in width, of broken rock and grouted; also that all manhole covers be brought to grade.

For further particulars, reference is hereby made to said Resolution and specifications for street work on file in the office of the City Clerk of the City of Oakland. This notice shall be published for six days in the Oakland Tribune, being the newspaper designated by said City Council for such publication.

Oakland, October 28th, 1896.

M. K. MILLER,
Superintendent of Streets of the City of Oakland.

"The shortest business route is direct from manufacturer to consumer."

We manufacture Keller's shirts for consumers — not for dealers.

"Keller's" means a better cut — better fit — better material — better wear than "dealer's" shirts have. That's why they outwear dealer's shirts.

It's really cheaper to buy Keller's shirts than any other kind.

M. J. KELLER COMPANY

Well Paid . . White Labor. 1105 to 1109 Broadway, Oakland.

LOTS OF GOOD APPLES.

A Phenomenal Winter Crop in the Eastern States.

In the Central West States, Though, 'Tis a Little Short.

By Associated Press to The Tribune.

NEW YORK, Oct. 29.—Throughout the States of chief commercial production, including New England and New York, the crop of winter apples is large, according to the special report of "the New England Homestead," which places the aggregate yield at a shade under 59,000,000 barrels for all of the United States, against 60,500,000 barrels in 1895 and 57,000,000 barrels two years ago.

This authority says that the crop in New England, New York, Michigan and parts of a few other States is phenomenal.

New England and New York have over 16,000,000 barrels, against little more than 7,000,000 a year ago, while Michigan is harvesting the greatest crop of fine fruit ever secured in that State.

The report covering the Central West, however, shows that in many instances the crop is insufficient to supply home requirements.

The Canada crop is among the largest on record.

Exports from the Atlantic Coast are already over 1,000,000, a third more than all of last season, and the foreign markets have a capacity for absorbing further vast quantities before spring.

HOUSEHOLD ECONOMICS.

The Annual Session in Progress at the Milwaukee Athenaeum.

By Associated Press to The Tribune.

MILWAUKEE, Oct. 29.—Mrs. Elizabeth B. Harbert of Evanston, Ill., president of the National Household Economic Association, called to order the fourth annual meeting of that body at the Athenaeum yesterday. Addresses were made by Mrs. Harbert, Mrs. Geo. H. Noyes of Milwaukee, Mrs. Estelle H. Morrill of Boston.

At the afternoon session, the election of officers resulted as follows: President, Dr. Mary Green Charlotte, Michigan; vice president, Mrs. Sarah Gainey, Chicago; honorary vice president, Mrs. John Wilkinson, Chicago; recording secretary, Mrs. Marguerite Phillips, Charlotte, Mich.; treasurer, Mrs. Ellen F. Marsh, Chicago.

The election of corresponding secretary was deferred until the board meeting. The meeting closed with the night session.

DROPPED OUT OF SIGHT.

A Visiting Coloradan Suddenly Disappears in Chicago.

By Associated Press to The Tribune.

CHICAGO, Oct. 29.—Chas. Struve of No. 501 Racine avenue has reported to the Sheffield avenue police station that August Drum, a friend from Denver, Col., who had been visiting at his home, has disappeared and he wished assistance in searching for him.

The man, he says, is the agent for a Western brewery.

He left Struve's home Wednesday morning, and the latter says he had considerable money in his possession at that time. Drum is 40 years old.

Water Front Notes.

The Cloone is in with 200,000 feet of redwood for the Humboldt Company.

The steamer Moro came in yesterday with a deck cargo of lumber and 100 tons of coal in her hold.

The schooner Eclipse sailed from the Webster street wharf this morning, and the steamer Excelsior will depart today.

Gone for Whipple.

Constable Gloze left yesterday for Fresno, to bring to Oakland H. W. Whipple, the absconding treasurer of the Elmhurst lodge of Odd Fellows.

The Coonradt Case.

J. A. Coonradt has been appointed guardian of the estate and person of Mrs. Virginia Coonradt, who wanted to marry Eugene Becuharnais.

Keep up hope. There are thousands of cases where recovery from Consumption has been complete. Plenty of fresh air and a well-nourished body will check the progress of the disease. Nutritious foods are well in their way, but the best food of all is Cod-liver Oil. When partly digested, as in Scott's Emulsion, it does not disturb the stomach and the body secures the whole benefit of the amount taken. If you want to read more about it let us send you a book.

SCOTT & BOWNE, New York.

FRATERNAL NEWS

Electioneering Disturbing the Business of the Lodges.

SOME SOCIAL SESSIONS.

Bad Weather Stops the Work on the Decoto Home.

GOSSIP OF THE SOCIETIES.

Healthy Financial Conditions in the Local Bodies.

The past week has been one of the most lively ever experienced in this section in a political campaign. For that reason, there has been an interference with lodge business equal to that which obtains during the summer months.

It is not expected that there will be a material difference in this regard until the excitement growing out of the settlement of the Presidential contest has been allayed. The most interesting events, however, which have occurred in the fraternal world during the past week will be found recorded below.

Red Men.

The monthly social session of Tecumseh Tribe No. 62, I. O. R. M., of this city, was held at the wigwam of the tribe in Grand Army Hall last Monday evening.

The change in meeting night from Friday to Monday evening has brought the tribe meeting on the night on which the degree of Pocahontas meets. For that reason, it is believed another night will be selected.

The social feature was a drawing card, as the attendance of visiting brothers showed, that all the local tribes, as well as visitors from San Francisco, Alameda and Stockton, were present.

The speeches made after the spread and while the cigars were being discussed indicated enthusiasm in the work and a hopeful growth of the order.

POTTOWATOMIE TRIBE.

Pottowatomie Tribe No. 84, I. O. R. M., of Haywards, has changed its night of meeting from Monday to Friday for the accommodation of brothers of the tribe who are also members of other fraternal societies.

Degrees will be conferred at the meeting tomorrow evening.

Young Men's Institute.

At the last regular meeting of American Council No. 3, Y. M. I., five candidates were initiated. Others are to follow.

At the next meeting of Oakland Council No. 6, the "rights" are to have the floor under the command of Brother Brown. The "lefts" have begun the race by scoring seventy-two points.

A conference of committees appointed by the councils around the bay is to be held shortly to determine upon the best plan for observing Institute Day which is to be held on Washington's Birthday

NEEDY APPLICANTS.

The Employment Committee held a meeting October 20th to devise ways and means to procure employment for deserving applicants and decided, as a preliminary, to introduce a system of registration for seekers of employment and for employers in want of help.

THE BALL.

The ball of Oakland Council No. 6, took place last evening at Masonic Hall and was a grand success.

Grand Orient.

Tomorrow night, Alameda, Council No. 1, Order of the Grand Orient, will meet at Pythian Castle. Several pilgrims will be present to receive Oriental honors.

Alameda Council is rapidly increasing its membership. Applications are being received at every session. None but members of the Order of Knights of Pythias are eligible to membership in the Council.

Woodmen of the World.

It has been a long time since Odd Fellows' Hall in Haywards contained so many people as it did Friday evening, the occasion being the entertainment given by Cypress Camp, W. of W. It was gratifying to the choppers to see so much interest taken in the affair. The Woodmen have an established reputation for giving pleasant and successful entertainments, and, when an entertainment is announced it is looked forward to with general delight.

Promptly at 8 o'clock Past Consul McDonnell, who was master of ceremonies, announced that the first thing on the programme was the chorus of "Come to the Forest of Woodcraft," which was heartily given. The next number was "Chimes" by the camp's quartette, Messrs. Dean, Welsh, Browning and Russell, who made a decided hit with the audience.

Miss Agnes Ramage rendered a piano solo in good style and then Elmer Welsh entertained the audience with a comic song entitled "Girl Wanted," and for an encore gave "A Job Lot," capturing the house with both numbers.

Miss Alice McDonnell recited "The Flower of Liberty" in a very satisfactory manner.

Fred J. Russell delivered a short, happy address on Woodcraft.

Earl Champney recited "Little Jim," and did well. This was followed by "Whippoorwill," after which Miss Annie Gray gave a piano solo.

A vocal solo, "Perfumes of the Orient," by Mrs. E. Hathaway, was well given and appreciatively received.

AT CENTERVILLE.

The Woodmen at Haywards are preparing for a grand increase meeting to be held at Centerville on Friday evening, November 13th. It is the intention to have the camps of Oakland, Alameda, Berkeley, San Leandro, San Lorenzo, Hayward, Danville, Pleasanton and Livermore assist the Centerville Camp and the affair will be the biggest thing of the kind ever held in the county. Hayward will be the point from which the camps will start in a body. It is thought enthusiasm enough will be aroused among available material to increase the membership of the Centerville camp 25 per cent and to start the ball rolling for a camp at Newark.

Masonic.

Work upon the new Masonic Home at Decoto has been suspended for the winter. Contractor Stone has finished most of the grading and left things in a pretty good shape to stand the heavy rains. Work will be resumed as soon as the rainy season is over and a large force of workmen will then be placed on the job.

LIVE OAK LODGE.

The third degree will be conferred in Live Oak lodge No. 61, F. & A. M., tomorrow night.

COLORED MASONIC CONGRESS.

Several of the United Supreme Councils, thirty-third degree, A. A. S. Rite, in various parts of the world, have called an international Masonic Congress of the regular and legitimate Supreme Councils of the thirty-third degree of the world, to meet in Paris, France, the first Monday in June, 1900, for the purpose of having a better understanding and a closer union among all the regular and lawful grand bodies. This movement was started by the Supreme Council of Russia, and the same has been endorsed by a number of other Supreme Councils. The following prominent colored Scottish Rite Masons have been invited as the representatives of the colored Scottish Rite Masons of the United States:

Richard T. Greener, New York; John Jones, Chicago; James Hill, Jackson, Miss.; Charles W. Newton, Jacksonville, Ill.; Rev. Peter Lucus, Washington, D. C.; R. J. Fletcher, Sacramento, Cal.; D. F. Saville, Washington, D. C.

Knights of Pythias.

Oakland lodge No. 103 at its session of October 23d received one application for membership, which was filed and referred to a committee of investigation, after which the Page rank in a very impressive manner, was conferred on Stranger Carlson. Many visitors were present, Rising Star lodge No. 152 being largely represented.

Under the head of "Good of the Order" several members addressed the lodge on the progress of Pythianism in this jurisdiction, after which a recess being taken, Brother B. D. Gans, the efficient captain of the third rank team, instructed its members in a new and unique drill, an innovation of his own.

Tomorrow night Page Carlson will be proved in the Esquire rank. A large attendance is expected.

Grand Army of the Republic.

Lyon Post No. 8 mustered two new candidates at its last meeting.

Post Commanders King, Woodward and Colquhoun and Comrades Naismith and McPeeley were appointed a social committee.

It was decided to have a members' camp fire on Tuesday evening, December 29th, and the social committee was given full power to act.

Commander Norton detailed Comrade H. L. Longfellow to read a paper at the next meeting, November 3d, on reminiscences in the navy during the war.

Department Commander T. C. Mastellar will start on his annual inspection of posts throughout the department early in November.

The annual election for officers in the various posts will take place in December, beginning with the first meeting in the month.

Union Fraternal League.

Oakland Assembly No. 66, U. F. L., has been organized with a charter list of upward of seventy members.

The officers are A. M. Egleston, speaker; J. L. Cherry, ex-speaker; E. H. Winslow, vice-speaker; Mrs. J. L. Cherry, chaplain; Miss Rowena E. Dunham, clerk; J. A. Colquhoun, treasurer; Isaac Goldwater, sergeant-at-arms; James C. Colquhoun, door keeper, Dr. Geo. H. Derrick and Dr. J. J. Caldwell, medical examiners. The assembly was organized by G. L. Matney, general organizer for California.

Knights and Ladies of Honor.

An interesting meeting was held by Oakland lodge No. 935 Monday. Grand Vice Protector Mrs. Conrad was present and made a stirring address.

Mrs. Conrad is a member of Tuolumne lodge in Sonora, and is sojourning in Oakland.

Remarks were made by Past Protector J. B. Carrington, Vice-Protector Meckfessel, Secretary Mrs. Cummings Guide Greenebaum, Protector Colquhoun and others.

The question of securing a hall up town was again discussed and the general sentiment was in favor of the project.

There is some talk of the Oakland and Berkeley lodges consolidating.

Foresters of America.

At the next meeting of the Executive Committee the question of the proposed ostracism of physicians who belong to fraternal organizations will be taken up and discussed.

Jr. O. U. A. M.

The union meeting of the Alameda County councils, Junior Order U. A. M., under the auspices of the county union committee, will be held in the hall of John A. Logan Council, East Oakland, October 30th. The following councils will participate: General Custer No 23, and Henry Clay No. 34 of Oakland, James Monroe No. 24, Alameda; Paul Revere No. 28, Berkeley; Elmhurst No 37, Elmhurst, John A. Logan No. 31, East Oakland. Councilor F. D. Dolbier of Logan Council will preside. State Councilor Schaerizer and State Secretary George E. Terry will deliver addresses.

Catholic Ladies' Aid Society.

On account of the bad weather last Monday evening the C. L. A. S postponed the election of officers till next Monday evening, November 2d.

United Workmen.

Last Thursday evening there was only standing room in A. O. U. W. Hall, 1169 Broadway, the occasion being the meeting of Pacific Lodge No. 7, at which it was announced that a number of young men would be initiated by the drill team of the lodge.

Among those present were Past Grand Masters Adams, Danforth and Ward, Grand Recorder Hirshberg and Deputy Grand Master Workman Poland, who acted as master of the team.

The J. W. degree was conferred on three and the Workman degree was conferred on nine candidates. The work was given by the team in a splendid manner and reflected credit on the members as well as on J. W. Ward, the captain.

The secret work was given by Grand Lecturer Danforth and was letter perfect.

After the lodge adjourned all present sat down to refreshments.

During the evening remarks were made by Past Grand Master Adams, Grand Recorder Hirshberg, Past Grand Master Ward and others.

Seven applications for membership were received.

The Pacific lodge drill team has been invited to go to San Jose to exemplify the work and confer the degrees on a number of candidates. The date will probably be the 12th of next December.

OAK LEAF LODGE.

Oak Leaf Lodge No. 35 A. O. U. W., initiated a new member last Monday evening.

Brother McAlister performed the initiatory work in his usual able manner. Brother Hirshberg delivered the lecture. The screen work was rendered in an excellent manner. Next Monday evening two new members will take the Workman degree.

Brother Cogan made a few remarks in the course of which he congratulated the lodge on the increased attendance at meetings since the inauguration of the new system of assessment.

Remarks were made by Brothers Preston, Harris, Jordan, Davis, Colquhoun, Havens and Tharsing.

Degree of Honor.

Ivy Lodge, No. 4, Degree of Honor, A. O. U. W., had a very large attendance at its Wednesday evening meeting.

Three candidates were balloted for and elected. Several applications for membership were received and committees to investigate the same were appointed.

The resolutions compiled by the Committee on Condolence, Brother Harris, Sister Marks and Sister Sturrock, were read and unanimously adopted. They will be suitably engrossed and presented to Past Chief of Honor, Mrs. Mayon, Grand Lady of Honor of the Degree of Honor of California.

Brother Isaacs related the grand time Ivy Lodge delegation had on its visit to Minerva Lodge Alameda, and the hearty welcome extended by the warm hearted sisters of Alameda. He gave the details of what occurred at the banquet.

Chief of Honor Mrs. Musser of Dawn of Hope Lodge No. 1 extended an invitation to all to be present next Saturday evening at the meeting of Dawn of Hope Lodge, the occasion being the visit of Grand Chief of Honor Mrs. Masters.

The committee for next Wednesday evening, "social night" was informed that only a literary and musical programme was necessary, the banquet having been postponed until Wednesday evening, November 18th on which occasion Grand Chief of Honor, Mrs. Masters, will pay the lodge an official visit.

The committee appointed to prepare the entertainment and banquet for Wednesday evening, November 18th, Sisters Ingler, Bradley, Carr, Wilkinson, Parkinson, Macdonald, Jacobsen and Preston promise something beyond the ordinary. Several candidates will also be initiated on that evening in order to exemplify the initiatory work before the Grand Chief of Honor. By the unanimous vote of the lodge, the Recorder was instructed to extend invitations to Silver Spray Lodge of San Francisco, and also to Dawn of Hope, Minerva and Silver Star lodges of the jurisdiction.

Sister Reichman, Chairman of the new attraction committee, presented the following enjoyable programme: Song, "Thy Sentinel," by Margie Oakes; recitation, by Miss Nettie Young; Negro specialties, with banjo accompaniment, by brother Bert Lissner, which were encored to the echo, the talented brother responding by giving several selections on the autoharp.

The drill team went through several manoeuvers under the instruction of Grand Recorder Sister Poland and her lieutenant, brother Poland.

PERSONAL AND SOCIAL.

Miss Carrie H. Bradley of Fruitvale has returned from a visit to San Jose.

Mrs. M. McCoy has been visiting Miss May McCrea at Vallejo.

C. A. Brown has returned from Rumsey, Yolo County.

Mrs. Anna Lundberg and her daughter leave Saturday for Europe.

Miss Lou McDougall is visiting friends at Visalia.

J. F. Cross has returned from a pleasant trip to Auburn.

Miss Lola Brown has been visiting her parents at Suisun.

J. F. Wigginton has gone to Fresno on a business trip.

Miss Lena Raffetto of Carson City, who has been the guest of Mrs. Morosi for a week, will enter Mills Seminary to-morrow.

Miss Fannie Blair and Mrs. M. S. Blair of San Francisco will spend the month of October at Paso Robles.

Charles Holbrook, Miss F. Holbrook, H. M. Holbrook and Mrs. Samuel Knight of San Francisco are registered at Paso Robles.

Chas. R. Jones has returned from a ten days' hunting trip at the Laguna near Santa Rosa.

Mrs. E. A. Van Bergen, Mrs. S. C. Biglow of San Francisco, and Mrs. A. B. Williams of Santa Barbara, are still at Paso Robles.

Colonel Young and wife of Boston, Mr. and Mrs. Astor of New York are among those registered at Paso Robles.

Mrs. J. D. Eby has returned from the East.

R. W. Frierson has returned to Dunsmuir after a visit with Oakland friends.

The Moody Institute Quartette of Chicago will give a free sacred concert at the First Presbyterian Church Friday evening, October 30th, at half past seven o'clock. A collection will be taken for placing gospel literature and Bibles in the prisons of this country.

The second Bacon-Minetti ensemble concert will take place on Saturday next at 3 P. M. in the auditorium of the Y. M. C. A. building corner Mason and Ellis streets, San Francisco. The programme is as follows:

B. Smetana....."Aus Meinem Leben"
String Quartette.
R. Wagner....."Five Poems"
Madame Emilia Tojetti.
G. Tartini..... "Il trillo del diavolo"
Mr. G. Minetti.
A. Brahms, a major.....
Piano Quartette.

The Otten Estate.

The first and final account of William H. Knight, as special administrator of the estate of Peter Otten, deceased, shows cash received to be $4,759.85, and cash paid out, $216.75. This leaves a balance on hand of $4,543.10. The only heir to the estate, so far as known, is the natural son of deceased by a Mrs Tschich, whose troubles with a husband and neglect of her children were aired in court some time ago, when Mrs. Lydia Prescot of the Humane Society sought to be appointed guardian of Mrs. Tschich's two minor children. When this matter was being heard, the fact was elicited that a third child of Mrs. Tschich, a baby in arms, was the son of Otten, whereupon both Mrs Prescott and a woman in San Francisco applied to be appointed the child's guardian. The matter of guardianship is still pending.

In responding to a delegation of wage workers of Baltimore, who called upon him in the Treasury Department the other day to request him to deliver an address in that city, Secretary Carlisle said: "If there is a laboring man in the United States who really believes that the money he is now receiving for his wages is too good for him; that is, it is buying too much food, too much clothing for himself and family, or that it is paying the rent for a better house than he and his family ought to live in, it is his duty to vote for the free and unlimited coinage of silver at a ratio of 16 to 1."

SHEEP AND MEN.

A Recent Argument Answered at Once.

Linen-Mesh is a thorn in the sides of every radical haberdasher. They say: "Wool is warm and good and hygenic enough for lambs; why not for men?" We say in reply, there's a big difference between a woolen shirt and the wool the way the lamb wears it. The shirt is closely woven and the first varnish of pespiration makes it almost air tight. The woolen hair on the lamb alternates with sweat pores communicating freely with the air. See the difference? Then investigate Linen-Mesh. Read Tribune day after tomorrow. Linen-Mesh in Flint's Pharmacy, 1171 Broadway. Tel. Main 166. (4.)

FURNITURE AUCTION SALES.

Friday, Oct. 30, at 10 O'clock Sharp, 630 Fourteenth St., cor. Grove, Fine Piano, Parlor, Chamber and Dining Furniture, Valuable Bulgarian, Jap and Turkish Draperies, etc, by J. L. Lyon.

I will sell the elegant parlor set, easy and reception chairs, elegant patent Taylor bed lounge, patent rocker, bamboo chairs, tables, steamer chair, dental chair and elegant dental case, mantel clock and vases, card table, moquet rugs, engravings and paintings, a choice assortment of Bulgarian, Egyptian, Turkish, Japanese, palace old time draperies, ancient Japanese swords, cimitar, chamber and dining room furniture, hat rack and fine kitchen range, etc., also one costly lounging robe. Note.—As Mrs. Carrington sails for Siam, everything must be sold.

J. L. LYON, Auctioneer.

ALSO

At 1 O'clock P. M., on the Premises, 178 6th St., Cor. Jackson, the Fine Parlor, Diningroom and Chamber Furniture, by J. L. Lyon.

I will sell, per order of Mrs. Horrett, the fine sofas, easy and reception chairs, patent rockers, one fine rosewood etagere, lace curtains, paintings and engravings, elegant walnut sideboard, extension table and chairs, one English breakfast table, china crockery, glass and plated ware, velvet and Brussels carpets, chamber suits, hanging lamp, center table, fine range and many other articles too numerous to mention.

J. L. LYON, Auctioneer.

CHATTEL MORTGAGE AUCTION.

Of Household Furniture, Carpets, etc., on Friday, Oct. 30th, 1896, at 10 O'clock A. M., at Storerooms No. 918 Broadway Oakland.

By order of A. Keyser, to foreclose a chattel mortgage lien, I shall sell for cash to the highest bidder four bedroom suits in oak and cherry, almost new, four wool mattresses, wire mattresses, oak dining table and chairs, fine No. 7 Universal range, parlor chairs, crockery, tapestry and ingrain carpets, kitchen utensils, kitchen table, etc., etc. Goods are clean and nearly new.

Terms cash. Sale peremptory.

M. MAROUSE, Auctioneer.

FINE DRESSMAKING.

Fit and satisfaction guaranteed. Mrs. L. Eaton, late of San Francisco, has located in rooms 4 and 5, Abrahamson Building, Thirteenth and Washington. Reasonable prices.

MOVED WELL AND PROMPTLY

Expressmen often are careless and clumsy in handling furniture. It is a big satisfaction to have your work done well, that is, done safely and promptly. The People's Express Company is the safest, swiftest agency for this work. Uniform prices, fair to everybody. Telephone us when you need our services. Office, corner Ninth and Broadway.

UP-TO-DATE PHOTOGRAPHY.

Nearly every one knows that Oakland is a leading city for fine photographs, but possibly there are a few people that still go to San Francisco for their pictures. Perhaps it would be interesting for them to know that many people of San Francisco find it to their advantage to have their photographs made by F. A. Webster of 1069 Broadway, Oakland.

A TRIMMED HAT SALE.

A trimmed hat sale is on at Lem Williams' these days, and the ladies have 200 hats to select from. A trip to 1003 Washington tonight will be a money saver.

FURNISHING.

Honest wines and pure whiskies is our business. To demonstrate that the public appreciates unadulterated liquors is an object of ours. Our clarets are unexcelled. We have them for all prices, and no poor grades. N. W. cor. Washington and 13th Sts., Oakland. Jos. Boquet.

RUGS FROM RAGS.

Beautiful fluff rugs made from worn-out carpet. Taken and delivered. California Rug Manufactory, 572 San Pablo avenue.

WE SHINE FOR ALL.

The "Sun" Laundry shines and cleans shirts for all. Telephone Red 55 for our service. It's clean and quick. 764 Seventh.

Bracing, Cool Drink

Of Fredericksburg Bottled Lager or John Wieland's Extra Pale is the best tonic. Order of your dealer. If he does not keep them, telephone us, and we will deliver them to your residence regularly. Deliveries all over the county. Oakland Bottling Company, telephone 223, 1417-1421 Broadway.

Bay City Flour is pure.

CASTORIA.

The fac-simile signature of Chas. H. Fletcher is on every wrapper.

FAILING MANHOOD

General and Nervous Debility.

Weakness of Body and Mind, Effects of Errors or Excesses in Old or Young. Robust, Noble Manhood fully Restored. How to Enlarge and Strengthen Weak, Undeveloped Portions of Body. Absolutely unfailing Home Treatment. —Benefits in a day. Men testify from 50 States and Foreign Countries. Send for Descriptive Book, explanation and proofs, mailed (sealed) free.

ERIE MEDICAL CO., Buffalo, N. Y.

GAIL BORDEN EAGLE Brand CONDENSED MILK Has No Equal SOLD EVERYWHERE

Crazy Music

Let us explain: The action of a Piano corresponds to the brain of a man—one mental weakness makes a lunatic. One defect in the ACTION makes a cracked, crazy piano. There are places for lunatics. Crazy pianos are mostly in second-hand stores. Look out for them. They cost nearly as much as a new one we sell for $200.

Clark Wise & Co.

1108 BROADWAY

OUR WRINGERS DO THE WORK

Do it well. Do it easily. Do it noiselessly. Some for $1.75 (warranted) big ones for as much as $10. Send for particulars. Letters gladly answered.

MEESE'S

1009-1011 WASHINGTON STREET

Makers of Baskets. Under Crellin Hotel

WARNING

—TO—

SUPPORTERS OF

BRYAN AND SILVER.

Avoid the Mistake of Voting for the Electors Headed:

"National Democratic Party Electors"

The name of one Clay W. Taylor appears in this group. These Electors represent BOLTING DEMOCRATS who are for the SINGLE GOLD STANDARD and AGAINST SILVER, and a vote for this movement is in effect a vote for McKINLEY.

Vote for Either of These Groups, BUT NOT FOR BOTH.

Democrat Electors:	People's Party Electors:
1. J. W. Martin,	19. J. V. Webster,
2. Jo Hamilton,	20. Daniel McKay,
3. S. I. Allard,	21. J. W. Martin,
4. C. W. Thresher,	22. S. I. Allard,
5. William Craig,	23. Jo Hamilton,
6. D. T. Fowler,	24. D. T. Fowler,
7. M. R. Merritt,	25. William Craig,
8. J. V. Webster,	26. M. R. Merritt,
9. Daniel McKay.	27. C. W. Thresher.

These Electors are the SAME individuals and are the ONLY BRYAN ELECTORS.

Vote for these Electors but ONCE, under ONE party heading ONLY.

Owing to a change in the Law, you are required to stamp opposite EACH of the NINE Electors voted for.

CONGRESSIONAL UNION NOMINEES.
1st District.....F. A. CUTLER
2d District.....BARRON DE VIRIES
3d District.....WALDEN B. ENGLISH
No. 67, 4th District...JAMES G. MAGUIRE
S. F., No. 68, 5th District....A. B. KINNE
6th District.....G. A. BARLOW
7th District.....C. H. CASTLE

California Silver Campaign Committee, BALDWIN HOTEL.

$150 Cash

—AND—

$30 PER MONTH, Including Interest,

Will Buy a

NEW MODERN HOUSE,

Containing

7 Rooms and Bath,

SITUATED ON

Central Ave., Alameda

In a Choice Residence Section

LOT 30x125

William J. Dingee,

460-462 Eighth Street, OAKLAND.

The Louvre's Mid-day Lunch for business men and ladies is a popular feature of the house. Try it today.

N. P. Jensen, Prop. The New Louvre 12th and Broadway

Page's Hotel

At the Terminus of the San Pablo Cable Road.

Music Room. Plain and Fancy Drinks Strictly First-Class. Cold Lunches Served.

Special Accommodations for Bicyclists.

J. M. PAGE, Prop

You're Not a Good Business Man . . .
If you think you can get along without ADVERTISING,

Oakland Tribune.

McKinley or Bryan?
Keep track of THE TRIBUNE and you will get the first news as to who will be the next President.

VOL. XXXXII. OAKLAND, CALIFORNIA, THURSDAY EVENING, OCTOBER 29, 1896. NO. 100.

WHEAT ON THE UPGRADE AGAIN.

Nine Points Are Scored Today After an Exciting Session on the San Francisco Produce Exchange.

INDICATIONS THAT THE ADVANCE WILL BE CONTINUED

A Big Demand for Grain in All the Leading Markets of the World.

By Associated Press to The Tribune.

SAN FRANCISCO, Oct 29.—Wheat began climbing upward today ascending nine points over the low point of yesterday

Business was active in the local call board of the Produce Exchange and many big sales were registered

The brokers have great expectations of much higher prices until the eve of election day and there is much betting on a big rise up to Monday night.

December wheat opened yesterday at $1 30 per cental and closed at noon today at $1 35½

May opened yesterday at $1 34 and closed at noon today at $1 43⅝.

Close—Wheat excited and strong. Dec $1 38⅝, May $1 43⅝.

Barley—Stronger. May 90½c, Dec 81½c.

THE CHICAGO EXCHANGE

CHICAGO, Oct. 29—Wheat opened decidedly strong but nervous this morning, the initial price for December being an advance of about a cent.

The strength was due to the firmness of Liverpool cables which responded very well to yesterday's advance here.

Foreigners were large buyers

This fact started a general buying movement under which December advanced quickly from 71⅝@72c, the opening price, to 7?c

Northwest receipts showed a considerable increase over last year.

This started prices downward, December touching 72½c.

A later cable showed a further advance and the price quickly shot up again to 72⅞c.

Here another reaction occurred and at the end of the first hour December was selling at 72⅝c.

Close—Wheat. Oct and Nov. 69⅝c, Dec. 71⅞c.

Corn—Oct. 23⅝@23½c; Dec. 24⅝@24¾c.

Oats—Oct. 17½c; Dec 18¼c.

IN LONDON.

LONDON, Oct. 29—On the Baltic today holders of wheat were asking 3d advance.

The market was steadier.

Twelve thousand to fourteen thousand quarters of California wheat, November and December delivery, was sold at 33s 3d.

Business at the Baltic closed very firm, but there was not much doing.

Cargoes were about 6@9d dearer, 32s 6d was paid for Walla Walla, November and December delivery, and 33s 6d was bid for the same quality.

California sold at 33s 3d.

HIGHER PRICES COMING.

The Situation in General Is Reviewed by an Expert.

By Associated Press to The Tribune.

NEW YORK, Oct. 29.—A dispatch to the World from London says.

A remarkable feature of the situation, one plainly indicating a belief that higher prices are coming, is that the farmers in the wheat growing districts of England are firmly holding on to their stock, even though the figures now obtained are much higher than they ever hoped to see again.

The continued absence of rain, in the Punjab district and the measures now being arranged by the East Indian Government to deal with a possible famine, seem certain to make large demands on the market next month

Your correspondent had a talk with Mr. Schamasch, the manager of the great firm of E. D. Sassoon & Co of London, and Bombay, the largest, most important London house in the East Indian trade. It was his purchase of several cargoes for Bombay last week that caused the first decided advance in prices

He says: "I consider the prospect of the market excellent for some months to come, notwithstanding the price of wheat shows a downward tendency It has now fallen to 33s, and I believe it will drop to 30, from which point it will rise steadily in a healthy, stable manner.

"The poor potato crop both here and on the continent must be taken into consideration as an important element in predicting the grain outlook It is almost certain that on this account France will become an importer and when France begins to import prices will go up two or three shillings in a week

"Germany and Holland also have suffered in their potato crop, so they, too, will become importers, which will increase the strength of the market and maintain prices at a good level

"As to India, the pinch of want will not be felt there for some months anyway, as they have enough stock to keep them going It cannot yet be said with certainty that they will have a famine at all Rain may come and if it does the crop will be saved Of course the stocks in India are held by speculators who may manipulate the market in which event we shall have exciting times The importation of wheat into India has reached so far only moderate proportions I bought three cargoes and another firm bought one cargo for India That is all

"As to Algentine, we estimate that we shall get four million quarters at least from there.

"The reaction in the market is due to a stable state of nervousness produced an incursion of outsiders when prices began to improve This reaction will prove beneficial in shaking off the weak holders, when trade will begin to improve, as already explained, on a stable, healthy basis, and prices will rise steadily."

COMING TO TIME.

The Pressure on the Sultan Is Making Itself Felt.

By Associated Press to The Tribune

CONSTANTINOPLE, Oct 29—Since the visit of the Russian Ambassador, M De Nelidoff, to the Sultan and an important audience which followed, it is noticeable there has been another change for the better in the attitude of Abdul Hamid and his advisors towards the Armenians in particular and a reform policy in general

It is known De Nelidoff used very plain language and the Sultan was convinced the Russian Ambassador is in earnest

This, supplemented by grave reports received by the Sultan from the Turkish Embassies in London and Paris, pointing out the distrust and irritation caused by the attitude of the Turkish officials, has brought about eager professions upon the part of the Turkish government of a desire to earnestly push reforms.

As a commencement five Christian deputy Governors have been appointed in Armenia

It is probable that there will be changes shortly in the Turkish ministry.

SOLD THE STABLE.

Enoch Wishard's Horses Bring Good Prices at Newmarket.

By Associated Press to The Tribune.

NEWMARKET, Oct 29—The entire stud of American horses belonging to Enoch Wishard were sold today at Tattersalls and brought 7,370 guineas ($38 892)

There was a large crowd.

George H. Ketcham was sold for 1,200 guineas to F. M Davis.

C Hibbert bought MacBriggs for 2,200 guineas

M Lebandy bought Wishard for 2,000 guineas

Count Lehndorf, aide-de camp of Emperor William of Germany, purchased Helen Nicoll for 1,150 guineas.

Rampo was knocked down to Sir J. Duke for 400 guineas.

Hugh Penny went to F. W. Day for 420 guineas

FISHERMEN DROWNED.

A Furious Storm is Prevailing on the Portuguese Coast.

By Associated Press to The Tribune.

LISBON, Oct 29—A severe storm prevails along the coast of Portugal

A fishing boat has been lost near Setubal, eighteen miles southeast of this city. Fourteen fishermen were drowned.

Run Amuck.

By Associated Press to The Tribune.

SIMLA, Oct. 29.—A Sepoy belonging to the British Indian troops stationed at Fort Randeman, ran amuck last night and killed Lieut. Yeate of the Royal engineers, Lieut. Downes, of the Bombay Lancers and two private soldiers, besides wounding Lieut. MacLachlan.

Cabbies on Strike.

By Associated Press to The Tribune.

LONDON, Oct. 29—In pursuance of the resolution adopted yesterday evening, upwards of 4,000 cabmen struck today, adding another chapter in the long wearisome dispute between the cabmen and railroad stations.

ARRANGING THE LINES.

The Surveyor Reports About the Proposed New Town.

PROTESTANTS ARE HEARD.

A Question of Jurisdiction Creates a Little Trouble.

POINTS STUBBORNLY FOUGHT.

The Case Goes Over Again Until Monday Next.

There as an unusually large attendance at the meting of the Board of Supervisors to-day, when the question of the incorporation of Emeyville was again bought up Nearly all of the interested residents who were present at last Monday's meeting were on hand again to-day, while several new faces were in evidence

After the minutes had been read Supervisor Church asked for a slight correction, so that it would appear that the incorporation subject was postponed until to-day.

Attorney Nusbaumer rose and protested against the change, as he claimed the matter had passed out of the hands of the Board after its meeting of last Monday

"We claim," he said' "that this business has passed out of the jurisdiction of the Board, and we protest against any change in the minutes, so that the case can be brought up again We will submit testimony, if you desire, but we are firm in our belief that this thing is ended.'

Attorney Henry Ach did not agree with Mr Nusbaumer "The question was continued" he said, "in the afternoon, and when Mr Miller had spoken, Mr Nusbaumer, Mr Snook and I held a dialogue after which Supervisor Church at that time moved that adjournment be taken until to-day This was with Mr Nusbaumer's consent.

Attorney Nusbaumer rose quickly and pointed out the fact that there were but two resolutions which were passed at the time, and which made no provision for another hearing in the case.

'It would be foolish," he said, "to go ahead in this matter, call an election, and incur considerable expense, after jurisdiction is lost. Of course this is but an oversight on the part of the Board, but nevertheless, the statutes are very explicit, and we will take advantage of the point"

Attorney H B. M Miller quoted the case of the town of Linden, which was somewhat similar "If this election is called," he said, 'it will be a needless expense, for we will certainly carry the case on to the highest courts, and as we stand purely on statutory ground, we will surely win"

The question as to whether the minutes were correct, brought Mr Nusbaumer to his feet "Those minutes are absolutely correct, and I have twenty witnesses here to prove it Your County Clerk has been accurate indeed and his report of the meeting must stand"

Supervisor Church declared his motion for adjournment was not quoted correctly. The words, he said, should be "that when this Board adjourn it is to meet on Thursday morning."

A motion to approve the minutes as read was voted down.

Supervisor Church then moved that the minutes of the last meeting be corrected so as to conform with his original motion.

Supervisor Johnston seconded and the motion prevailed unanimously.

The statutory grounds on which the attorneys raised the point is based on the law governing the incorporation of towns, wherein it is provided the hearing of the case shall be continued from time to time The adjournment of the Board, it was claimed did not continue the case

District Attorney Snook's opinion, which was acted upon, was in the form of a suggestion regarding the meeting of to-day

It was brought out that the only way to have continued the matter was by way of a motion or resolution.

Attorney Nusbaumer again declared the Clerk's minutes were correct and that after adjournment he had notified the Clerk and Chairman that no legal continuance had been taken.

Supervisor Church moved the minutes be approved as corrected, with the noting of his motion for adjournment until 11 o'clock today. Supervisor Talcott seconded.

Chairman Bailey left the chair to announce that he wanted to put himself on record correctly "All I know was that some one made such a motion, but whether it was carried or not I don't know," he said

Supervisor Talcott said that was his recollection, and Supervisor Pelouze remembered that Church had made a motion to adjourn after Chairman Bailey had asked if there was any further business

The roll was then called, and all voted "aye" with the exception of Pelouze, who declared he could not vote, for the minutes showed the motion had prevailed unanimously, when in fact no vote had been taken Later, however, he changed his mind and voted "aye"

NUSBAUMER'S CLIENTS

Attorney Nusbaumer then presented the following resolution for his clients

"The undersigned property owners, res-

(Continued on page 5)

Are you willing to try a new tea at our expense?
Your grocer will sell you a package of *Schilling's Best*, and return your money in full if you don't like it.
Prices low, but enough.
A Schilling & Company
San Francisco 497

BANQUO BROWN.

The Central Figure in the Overman Scandal Is Very Troublous.

MINISTERS IN CONFERENCE.

The Action Taken at Dubuque Has Stirred Up the Bay District.

REROLUTIONS OF CENSURE.

A Lively Meeting in Progress Today Among the Congregationalists.

The Overman-Brown scandal was the direct cause of another meeting of the Bay Conference of Congregationalists today It was held in the conference room of the First Congregational Church.

The question to be discussed was according to the call, for the meeting was a special one, "Church Fellowship" and this was raised by the action of the Dubuque association in receiving into its midst, without credentials, Rev. Charles O Brown of San Francisco. This was contrary to the decision of the Bay Conference at the trial of the Rev. Dr. Brown and threatens to cause a schism in church affairs

Rev J A Cruzan, the moderator, called the meeting to order and it opened by singing in chorus "Nearer, My God, to Thee"

A Bible chapter was read Rev Dr. Jennings led in prayer, in which he asked that charity be taken into consideration in all things, and after singing "All Hail the Power of Jesus Name," the minutes of the meeting at which Dr. Brown was tried, were read

It was tacitly agreed that the Brown case should not be taken up or discussed other than so far as might be necessary in discussing the subject proper

Those present when the meeting was called to order were Wm S Dibble, San Francisco, D W. C. Gaskill, Oakland, Mrs William King, Sausalito, F H Foster, E E Walcott, San Francisco, Rev. E S Chapman, David Coig, Oakland; Philip Coombe, H N Turner, Miss Mattie Hook San Francisco, James K Harrison, J A Cruzon, San Francisco, J H Strong Mrs J H Strong Oakland, Rev W H Tubb Mrs L Sielerend O. W Lucas, W. A. Tenneg, E T Leiter, Oakland, Charles R Brown, R H. Chamberlain, W C Gaskill Oakland, W W Scudder, Mrs L H Jacobi Alameda, J. B. Hatch, Berkeley S A Patterson, Mrs M J. Sidwell, San Francisco, H. W. Storch, Fruitvale, Alfred Bayley, Haywards, W D Williams, E C Weyman, San Francisco, W. C. Pond, San Francisco, J K McLean, Oakland, and Rev Virgil Boyer, Oakland

The meeting was called at the request of Messrs F H Foster, Wm. C. Pond, and W. W Scudder, Jr, and to explain their action they submitted the following which was read.

"Although we have not been officially informed of the fact, we are credibly assured that the Dubuque Association of Congregational Ministers and Churches have received to its membership and thus attempted to restore to good standing as a minister Rev C O Brown, D D, who has been suspended from membership with us It has seemed to us that serious questions were thus raised deeply concerning the fellowship of our churches and positively striking at vital points in our policy It has also seemed to us that the discussion of these questions at our regular meeting in December might encroach upon the time set apart for spiritual quickening, so as to mar greatly the best efforts of that meeting The questions to which we refer are these: (1) Can a member of one association or conference be received to another in any other way than by orderly transfer, without breach of fellowship (2) If this has been done and thus fellowship has been broken what action ought this conference to make in the matter?

A letter from Dr Brown was also read. It was written from Strawberry Point, Iowa, on September 26th and addressed to Rev George B. Hatch, registrar. It ran as follows:

"The kindly and Christian action of the Dubuque Association passed at its spring meeting and this day ratified proffering me fellowship making it unnecessary for me longer to contend for my rights, which without even the form of justice were trampled upon by the Bay Conference last April I should have no expectation that those who broke their plighted faith by breaking their constitution would listen to my appeal to right the wrong I therefore withdraw from the Bay Conference. Yours truly,

"CHAS O BROWN"

So far everything went without discussion or difference of opinion save a few alterations in the minutes as read But later came a storm of discussion, and several evidences of set feelings which probably were formed at prior meetings of the conference

A resolution to call a joint conference with the Dubuque Association for the purpose of amicably settling matters seemed to meet with unanimous approval, but before it was adopted a motion to lay it on the table was carried

This was done to bring forward two resolutions and numerous whereases prepared by Dr Frank Foster, which were as follows

"Resolved That the personality of the member affected is no longer the chief matter of interest, being eclipsed by the larger and more general question of fellowship raised by this remarkable action

"That the conference lays down the following as embodying its conception of the case

"(1) Every local conference, like every local church, is wholly independent in the management of its own affairs.

"(2) The power of discipline over the members of the local conference is lodged in such conference

"(3) Every co-ordinate body within the limits of Congregational fellowship is bound by the principles of Congregationalism to respect the right of discipline thus lodged in the local conference

"(4) In case injustice is done any one by such discipline, it can be remedied by a mutual council called between such conference and aggrieved individual as the final court in Congregationalism, and by such a council alone

"(5) To receive a member from such a conference into another in any way except by orderly transfer from said conference or from an adjudicating ecclesiastical council is to commit a breach of fellowship

"Resolved, therefore, that the action of the Dubuque Association in the premises is null and void and that the standing of the individual in question in the Congregational ministry remains unaffected by the said action"

Rev Dr J. K McLean spoke in favor of adopting the resolutions, and assigned his reasons therefor.

Dr E S Chapman said that he felt something like the intoxicated man who kept bumping up against the same tree, until he thought he was lost in a dense forest He, Dr. Chapman, wanted to know if Dr Brown was still a member of the ministry.

Dr. McLean asked the question of what tipple he had been partaking, but concluded by stating that Dr Brown was still a clergyman, and only was suspended by the Bay Conference.

Dr C R Brown, the new pastor of the First Church of Oakland did not like the words "null and void" He thought that by the use of them it appeared as though the Bay Conference considered itself a superior body to the Dubuque association.

Dr W D Williams agreed with Dr Brown The words were too dictatorial and too presumptious, he said.

"In time, I think the members of the Dubuque association will look at matters more clearly, he continued, but it will do us no good to prod or bulldoze them In their calmer moments they will think this matter over They will feel the breach and they will heal it. I believe it will be better for us of the Golden Gate, and for those of Iowa, and I therefor move to lay on the table"

The moderator ruled that the motion was not debatable.

Some talk of an appeal was indulged in when Dr Williams offered to withdraw his motion.

Dr Coombes, who seconded the motion refused to consent

The vote was put and the motion to table overwhelmingly lost

A fresh discussion was in its incipiency when the meeting adjourned until 1 o clock

After the lunch hour Dr Foster's resolutions were taken up section by section and several minor changes in the phraseology used made

In section one the words "lays down" were changed to recognize as it should down the sentence "lays down the following," etc

The second section was adopted as it stood, but in the third two objections appeared First the words "or association" did not follow the word "conference" and they were inserted not only in the third but in every section in the resolutions and their attendant whereases wherever the word conference appeared

The word "discipline" was objectionable to Dr. McLean and several substitutes were offered

Dr Williamson suggested the word guardianship Drs Chapman and Foster held that "discipline" was all right

Rev. C R Brown suggested a change of the section altogether and while he was preparing it a hymn was sung. The amendment was adopted As amended it reads "The standing of its members is lodged with the local conference or association"

The wording of the section was so objectionable that Rev Mr Denney moved to lay it on the table The motion was lost, however, and Dr. McLean offered the following as a substitute "In case of an alleged injustice the remedy is in an appeal to each council and in that alone"

This was adopted

The wording of section 5 was slightly altered

The resolution caused discussion galore, but Rev Mr Brown was the Henry Clay of the situation, and his amendment as follows was adopted "That the said action of the Dubuque Association in the premises is in our judgment unwarranted and in open violation of our Congregational fellowship, and that the standing of the individual in question is not affected thereby"

The matter of adopting the resolutions as a whole was then taken up.

THE BISMARCK BROIL.

International Complications Arise From the Recent Publication.

By Associated Press to The Tribune.

PARIS, Oct 29—The Figaro, commenting on disclosures made by Prince Bismarck in the Hamburger Nachrichten, regarding the secret alliance between Germany and Russia, from 1884 to 1890, says: "Russia discovered the treaty was a veritable delusion for her, and when Prince Bismarck asked her, in 1887, to renew her declaration of neutrality in the event of an attack upon France, which was then planning in Germany, Russia formally refused to do so, and thereafter all the blandishments of Prince Bismarck only served to increase the friendship of France and Rusisa"

Le Matin is of the opinion that the disclosure of the secret treaty was intended to make France suspicious of Russia, and adds it has had the contrary effect.

BISMARCK IS SAFE.

LONDON, Oct. 29.—A special from Berlin says it is understood there that the proposed prosecution of Prince Bismarck's organ, the Hamburger Nachrichten, for publishing State secrets has been abandoned out of fear the harm such a step might do Germany's foreign policy.

It is added, however, that should Prince Bismarck publish the circumstances under which he resigned office, the government will be forced to act and would probably treat Prince Bismarck in the same manner the latter treated Count von Arnim.

WILLIAMS CONVICTED.

The Trainor Letters Have Got Him in Grave Trouble.

(Special to the Tribune)

SAN FRANCISCO, Oct. 29.—Tom Williams, the former companion of the recently deceased Mollie Trainor, was convicted this morning in the United States District Court for sending obscene matter through the mail to his late mistress.

The letters used in evidence were the ones brought out at the Coroner's inquest in Alameda County over the remains of the Trainor woman, whom it was said committed suicide from the fear of a beating at the hands of Williams.

Sentence has not yet been imposed.

Costigan's Examination

Thomas Costigan, who is supposed to have burglarized the Corrine lodging house on Eighth street last July, had his preliminary examination set this morning for November 6th.

COAL, $7.50 PER TON.
BEAVER HILL is the best cheap coal in the market. Try it and be convinced. For sale by all coal dealers.

ON TRIAL AT LAST.

The Spring Valley Water Works Case Before Judge Ellsworth.

RIPARIAN RIGHTS AT STAKE.

History of a Case That is Engaging Considerable Attention.

ALAMEDA CREEK WATERS.

John L. Beard and Wife the Defendants in the Proceedings.

After many years of waiting, the case of the Spring Valley Water Works, against John L. Beard, his wife Lizzie H. Beard, and the San Francisco Savings Union, came to trial before Judge Ellsworth in the Superior Court this morning

The plaintiff was represented by W. B. Kellogg of San Francisco, and A. A. Moore of this city.

The defendant was represented by Warren Olney. J. C. Martin is also of counsel for the defendant, but he was unable to be present owing to illness.

The suit was brought for the purpose of condemning for public use, waters of Alameda Creek, in this county. The complaint was filed as far back as August 20th, 1888.

On the 3d of September of the same year, Messrs Martin and Olney, in behalf of the defendants, filed a demurrer to the complaint. Several dilatory motions were filed later, the merits of the case not coming up for hearing, and the action was continued from time to time, until finally, on the 12d of June, 1895, John L Beard filed his answer to the complaint.

On March 9th of this year, the case was continued until May 12th. Subsequent continuances took place until, at length, the case came up for trial before a jury this morning.

In the complaint, the plaintiff corporation sets forth that it has been organized for the purpose of supplying fresh water to the City and County of San Francisco, in which business it has been engaged since June, 1858. It further shows that the population of the City of San Francisco is rapidly increasing, and that the sources of water supply for the inhabitants thereof is inadequate, and that it has become necessary for the company to extend and increase its present water supply, and for that purpose has engaged in the construction of works for the appropriation of the waters of Alameda Creek in this county, and its tributaries, by means of well dams erected at a point above the Vallejo Mill Stone chute, in this county, and by means of iron pipes conduct those waters to San Francisco.

The company also shows that at great expense, it has constructed the dam, and is engaged in laying the pipe line necessary for the appropriation of the waters referred to, and is now engaged in acquiring such right from the owners of certain land holders.

The complaint further shows that it has a frontage of 3000 feet on Alameda Creek, the abutting tract of land on which consists of about 203 acres, which is bounded on the north by Alameda Creek, on the south by the road leading from San Jose to Alvarado, on the west by the land of John Lawrey, and on the east by the land of Manuel Ferreira, formerly known as the Jesse Beard homestead tract. The title to the property it is alleged, is in Lizzie H. Beard.

It is also alleged that the San Francisco Savings Union has an incumbrance on the property; that the plaintiff has endeavored to agree with the defendants for the purchase of the right to divert the waters referred to, but has not been able to acquire the land by purchase. Suit is therefor brought to acquire by condemnation the right as against the defendants and each of them to divert the waters of the aforesaid creek at the place indicated, and to determine for them the amount for damages required to be paid to the defendants and each of them.

By way of answering the complaint, John L. Beard and Lizzie H. Beard admit the gradual increase in the population of San Francisco, and the consequent demand for an enlarged supply of pure water. They deny, however, that the supply appropriated to that city, either now or at the time the complaint was filed, was inadequate and that it has become necessary for the plaintiff to extend its works and pipes for the purpose of appropriating the waters of Alameda Creek. They also deny that it has become necessary for the plaintiff to hold the right as against them or the tract of land referred to in the complaint, to divert the waters of Alameda Creek They also assert that the use to which the said waters are to be applied is not a public use, and that the taking of those waters is not necessary to such a use They also deny that the plaintiff has made any bona fide effort to agree with the defendants for the purchase of the right to divert the waters referred to, as also that the plaintiff is or has been unable to acquire riparian rights belonging to the defendants.

Mr and Mrs. Beard then allege that the plaintiff has no right to appropriate the waters of Alameda Creek, and assert that the right sought to be condemned by the plaintiff and belonging to the defendants is valued at $50,000. They ask that the plaintiff be compelled to pay this sum be-

(Continued on page 2.)

BUSWELL'S HIGH GRADE
COAL OIL
Guaranteed 150° Fire Test.
NO SMOKE
NO SMELL
NO CHARRED WICKS
BUSWELL PAINT CO.
Cor. 4th and Broadway
BRANCH—1070 BROADWAY
Near Twelfth.

The Owl Drug Co.
CUT RATE DRUGGISTS
TENTH ST. AND BROADWAY,
OAKLAND, CAL.

Heading the List of EXQUISITE TOILET PREPARATIONS are those made by ROGER & GALLET Paris, France

THE LATEST ARRIVALS ARE
CELTIS—Extract-Toilet Water Powder and Soap
VERA ROSE—Extract-Toilet Water Powder and Soap

EXTRACTS.		POWDERS.	
Peau de Espagne	$ .85	Peau de Espagne	1.00
Iris Blanc	.85	Iris Blanc	1.00
Vera Violette	1.00	Heliotrope Blanc	1.00
Violette de Parme	.75	Vera Violette	1.00
Heliotrope Blanc	1.00	Violette de Parme	.50
SOAPS.		TOILET WATERS.	
Peau de Espagne	.75	Peau de Espagne	.85
Iris Blanc	.75	Iris Blanc	.85
Vera Violette	.75	Heliotrope Blanc	.85
Heliotrope Blanc	.75	Vera Violette	1.00
Violette de Parme	.50	Vera Rose	1.50
A La Violette	.25	Celtis	1.50
		Violette de Parme	.75

Vera Violette Sachets—EXQUISITE.....75c
Rose Pomade.....25c Cosmetics—Assorted Odors....75c

SEE THE DISPLAY OF PERFUMES IN OUR WINDOW.

Dr. Ira Baker's Syrup of Tar and Wild Cherry—a guaranteed Cough Cure - 25c

FREE Delivery to all parts of Oakland, Alameda, Berkeley, Elmhurst, San Leandro, Haywards, etc. Tel. Main 309.

THE OWL DRUG CO,
Oakland, San Francisco, Los Angeles.

SUBJECTS FOR STUDY

Educational Topics Handled at the Teachers' Institute.

GOOD ADDRESSES MADE.

The Handling of Pupils Is Shown in Proper Lines.

METHODS ARE DISCUSSED.

A Large Attendance in Session at the Conference.

The Alameda County Teachers' Institute held its morning session in the High School. The teachers were divided into sections in order to discuss grade work more thoroughly. Interesting programmes had been prepared for every section.

The High School section discussed "What Correlation of Studies is Desirable and Practicable in the High School." Professor S. P. Meads of the Oakland High School led the discussion. His address was most interesting. He declared that the mastery of one subject by any pupil gave a tremendous impetus towards the overcoming of difficulties in other branches of study. "In learning the first Latin declension," said Professor Meads, "if the subject is thoroughly mastered, you can count on the second declension being half learned. If one subject is mastered, the way is open to master many others."

Professor Meads believed that teachers should consult with one another in regard to the amount of work and study required for each lesson, besides learning the strong and weak points of individual pupils. He was of the opinion that the educational value of a subject may be impressed upon refractory pupils by teachers immediately interested in the subject. This would require broadmindedness on the part of the instructors, but it would be of great value to the pupils. These consultations among the teachers would be useful in securing the uniformity in essentials of discipline.

Professor Meads explained what he meant by the essentials of discipline. He then discussed pupils' work. He believed that four subjects should be taken regularly, three by slow pupils or those in ill health. He strongly opposed any pupil taking five subjects. He also spoke on the matter of outside work interfering with school studies. He objected to the unreasonable demands of parents who compel their children to practice the piano excessively and also to pupils attending numerous parties. Pupils should in such cases be put upon a three study course.

In regard to study courses, Professor Meads held some original views. He believed that the four subjects should rank equally—there should be no major subject. Lessons should be adjusted for the mind of the average pupil, not the brilliant student. There should be continual references towards unity among all subjects. As an example, Professor Meads said that all teachers should assist the instructor in English by requiring the use of good English in all recitations.

Professor Meads' address provoked considerable discussion, but the teachers agreed to the main points of his arguments.

At the conclusion of the discussion, a short business session was held. Dr. Bailey of the State University was elected president and Professor Bredenbach as secretary and treasurer.

ANOTHER ASSEMBLAGE.

In the gymnasium, sixth, seventh, eighth and ninth grade teachers assembled with T. O. Crawford as presiding officer and Miss Elizabeth Stocker as secretary.

The third, fourth and fifth grade teachers met in separate session. Miss H. M. Mullen was presiding officer, Mrs. N. D. Standeford vice president and Miss Alvina Olsen was secretary.

Mrs. L. A. Walker presided over a meeting of first and second grade teachers. Mrs. M. V. Kingman acted as vice president, and Miss Julia Emerson as secretary. There was a large attendance at each section meeting.

The same papers were read before each section and discussed thoroughly. Miss Mary N. Tyrrell read an able, carefully prepared paper on "Elementary Science." Her paper treated the subject in its various phases, and answered many of the objections which have been raised from time to time against the pursuit of the study in lower grades. Incidentally she brought up many matters of general interest. She said that teachers should strive to adopt facts to general laws, to make every structure have some meaning in the universe, to develop self activity. A child appreciates whole thoughts and general ideas. Make a child understand that adaption to environment is a general law throughout the universe.

Miss Tyrrell declared that it was a mistake to suppose that science taught a child cruelty. "Living science does not teach cruelty," said Miss Tyrrell. "Killing when necessary is not cruel. It is better to experiment with a carefully killed specimen than a live one, which may be hurt and injured."

In conclusion, Miss Tyrrell impressed her hearers with the necessity of individual thought in imparting knowledge. A few broad thoughts and general ideas may be obtained from others, but individual requirements must be met by each teacher.

H. W. Lynch, president of the County Board of Education, gave a most entertaining address on "Reading." He said: "There are a number of mechanical processes to be mastered to a certain extent before a child can really enter into the business of reading. Many of these must be looked after separately before good results can be obtained. And some special training along proper lines must of course go hand in hand with the real work of reading. The child must articulate distinctly—have a reasonably clear and resonant voice, some degree of flexibility in his voice—clearness of vision and a hearing keen enough to catch even the slightest shades of modulation. If all these matters are left for attention and criticism during the reading, if a child is to be stopped for correction or be allowed to read as he pleases to the end, then to receive a raking fire of criticism, he becomes embarrassed, awkward and perhaps sulky. His mind is diverted from the subject matter of his reading to his poor, uncomfortable, wretched self. The ability to handle the physical process must be acquired and it is essential to good reading, but it is not reading. The child or man is not reading well unless he has made the page before him a part of himself, for the time being at least.

"There are various methods of presenting the first ideas of reading to the child mind, which are doubtless familiar to you and will not need repeating. But whatever be the method, objects, pictures, etc., should constantly be presented to call the senses into activity. A great deal of conversation should be carried on, insisting that the children do the talking as far as practicable. As the child unbends in conversation, show that we can converse with one another when we are for apart by means of written words.

"Be sure to use words that the child is interested in—that are a part of his experience—and work with these and through conversation to new experience. Then you have another world open for the child mind. All this must be very gradual. He must be lead so gradually from the happy little life among his playmates and playthings that he will look upon words as the signs of these things."

Professor Elmer E. Brown gave an interesting talk on "Ideals of the Tompkins Observation School." He briefly explained the establishment of the school two years ago by the Board of Education with a view of having it supervised by the pedagogical department of the State University. He then branched into the needs of a pupil. Industry, he claimed, was a great educational factor. Waste of time was a great detriment to pupils and teachers alike, and every effort should be made to prevent such loss. It may be merely the waste of time incident upon the spending time on a good book or study when a better one may be given.

Co-operation is a wonderful factor in a schools success—co-operation between teachers and parents and between teachers and pupils. It was well to have a pupil proud of his school for his pride reacted favorably on his studies.

"Continuity is one of the great works of all teachers," declared Professor Brown. "We must work on and on. Let us not stop short before we reach the height of success. Children must have time to change their natures. They must grow accustomed to facts and sentiments. It is not only a matter of continuity to hold to a thing; it is a matter of economy.

"Another subject I wish to speak of is the whole child. In the Tompkins school we are trying to put the whole child into the school, not just a part of him. We must study his whole life and surroundings. Don't get just the 'spelling part' of a child, seize the baseball and circus part. That enters into the child's life as much as anything else. That is what we mean by the whole child and getting him interested all round."

Professor Brown closed his address by suggesting more frequent visits among the teachers to the different schools.

W. T. Hall gave an able address on Mathematics, advocating the adoption of the differential method. He pointed out the fallacy of teaching arithmetic in parts instead of as a whole.

Professor Paul Garin of the Central Grammar School gave an entertaining address on "Drawing Self Taught." In his introductory remarks, Professor Garin questioned the ability of teachers to impart the knowledge of drawing if ignorant of the subject themselves, as he thought many teachers are.

In the third section a meeting of the sixth, seventh, eighth and ninth grade teachers, there was an interesting discussion on languages, in which Misses Stuart, Madden, Harris, Mrs. Smalley and Mrs. Gibbs participated. Miss Stuart criticised the poor spelling, limited vocabulary and indifferent reading of pupils in the eighth and ninth grades.

TOMORROW'S PROGRAMME.

Secton 1—9:00. Language. Discussion by the section, opened by Mrs. I. A. Coady, Miss R. A. Bills, Miss Fanny G. Smith, Miss M. Emelie Bergen, Miss Anna M. Richardson, Miss L. K. Armstrong, Miss F. C. Sutherland, and Miss Ida Carter.

9:40—Work and Play—Thos. P. Bailey.

10:20—The Moral Training of Young Children—Edward Howard Griggs.

11:00—Recess.

11:10—Numbers—W. F. Hall.

11:50—Adjournment.

Section 2—9:00—Arithmetic—W. F. Hall.

9:40—Mythology—Edw. Howard Griggs.

10:20—Language. Discussion, conducted by Misses C. P. Best, Ada B. Rogers, Clara Ketelsen, Anna H. Yates, Alice V. Baxley, and members of the section.

11:00—Recess.

11:10—The Study Quadrilateral—Thomas P. Bailey.

11:50—Adjournment.

Section 3—9:00—Individual and class Teaching—Thomas P. Bailey.

9:40—Spelling. Discussion led by Supt. S. T. Black, Principals Greenwell, Donahue, Young, Kraft, Crosby, Vergon, Hughes, De Brish, Sanford, Perkins, Gulick, and Petray.

10:20—Elementary Science—Miss Mary W. Tyrrell.

11:00—Recess.

11:10—American Literature—Edward Howard Griggs.

11:50—Adjournment.

HIGH SCHOOL SECTION.

Friday Forenoon—9:00—The Use of Literature in the Reading of History—Edward Howard Griggs.

9:40—Discussion by the section.

10:20—The Co-ordination of Studies—Thomas P. Bailey.

Discussion.

11:50—Adjournment.

(See programme of High School section.)

FRIDAY AFTERNOON.

High School Gymnasium.

1:25—Violine—Reverie (Vieuxtemps) Miss Mabel Floretta Jordan, accompanied by Miss Mabel Hussey.

1:30—The Social Aspect of Education—Elmer E. Brown.

2:15—Discussion by the Institute.

2:40—Recess.

2:45—Male Quartette—
(a) Lullaby .....Brahms
(b) Forest Fair .....Mendelssohn
Alfred Wilkie, Harry Thomas, H. A. Redfield, Harry Richards.

3:00—The Influence of the Teacher in Moral Education—Edward Howard Griggs.

Adjournment.

A BUGGY SNAP

We have some strong, good looking open Business Buggies for $55; others for $75—Sarven wheels, steel axles, side springs.

FRANK C. HOWE,
Successor to Robt. J. Beeby
Manufacturer and Importer
1064-1066 Broadway.
Tel. Black 1931.

WALL PAPER

Until further notice we will give 10% off on every purchase of Wall Paper to any person cutting this ad out and presenting it.

UHL BROS.,
420 TWELFTH ST.

ON TRIAL AT LAST.

(Continued from page 1.)

fore being permitted to divert the waters of the creek in question.

THE JURY.

This afternoon the following jury was secured to try the case: J. C. Jensen, G. W. Hoquet, J. E. Clark, O. Lindsey, Fritz Boehmer, A. R. Downing, Jacob Collier, L. C. Levy, O. H. Burnham, Philo Mills, Frederick Bryant, I. B. Parsons.

On the request of Mr. Kellogg, proceedings were dismissed with respect to the San Francisco Savings Union, without prejudice to the title to the property in question. This was asked for on the ground that when the suit was brought in 1888, the Savings Union in question had a lien on the property but that since that time, the lien had been satisfied and now the title to the property stands in the name of Mrs. Beard.

The complaint in the case was then introduced in evidence.

Mr. Kellogg then asked that the jury be excused temporarily because he wished to introduce some evidence which would tend to settle mooted points and which he now intended simply for the aye of the court.

The jury was given a recess of ten minutes.

Mr. Kellogg then read a stipulation in which it was shown that, in consideration of the damages sustained by the defendant in the appropriation of the waters in question, the plaintiff had paid a certain amount to the defendant, on the 26th of September, 1888, and that this amount was to be credited in the final determination as to the amount to be paid after a judgment, for the permanent diversion of the waters in question. The stipulation further set forth that the waters were to be diverted for two years, or until August in 1890.

Mr. Kellogg said that the stipulation was introduced as an estoppel to prevent the defendant from denying that the water was to be used for a public use.

The stipulation was discussed, and Judge Ellsworth intimated that he agreed that the stipulation operated as an estoppel, and left for the jury to determine only the amount of damages sustained.

Mr. Olney wanted the stipulation to go before the jury.

Mr. Kellogg contended that the jury should act without knowing what the plaintiff had paid at the time referred to under the exegencies of the occasion.

JURORS DISCHARGED.

Hoffschmidt and Bernheim Are Censured by Judge Ellsworth.

Louis Hoffschmidt and E. Bernheim were this morning discharged from the Superior Court jury panel, by Judge Ellsworth, as the outcome of their actions in the case of W. H. Wright vs. the Pacific Coast Oil Company.

Hoffschmidt was charged with a violation of his oath and refusing to obey the instructions of the court, while Bernheim's offense was voting damages of $1 to the plaintiff when he did not believe he was entitled to damages.

The charges were made in an affidavit filed by Attorney R. B. Tappan.

A Good Speaker.

The Rev. Frank J. Wilkins, D. D., General Secretary of the Baptist Union of America, of Chicago, Ill., will speak to the Baptist young people tonight at the First Baptist Church, corner of Fourteenth and Brush streets. An elaborate programme has been prepared and the public will be cordially welcomed. He has the name of being a very popular speaker and always delights his audience with his wit and humor. The meeting is free to all and should be largely attended.

Independent Republicans.

There will be a meeting of the Sixth Ward Independent Republican Club at 451 Fourth street, near Broadway, tomorrow night. It will be addressed by Frank Leavitt, S. P. Hall, J. W. Stetson, D. C. Brown and other candidates. A full attendance is requested.

MONEY IN DEMAND.

One Hundred Per Cent Is Offered on Call Loans.

A CUSTOMARY FLURRY STARTS.

It Is Always Done Previous to a Presidential Election.

STOCKS ALL AGITATED.

Lively Sessions Today on the New York Exchange.

By Associated Press to The Tribune.

NEW YORK, 12:15 P. M., Oct. 29.—(Bulletin)—Forty per cent has been bid for money.

Bulletin—12:40 P. M.—Loans have been made at 40 per cent, 50 per cent is now bid.

1:15 P. M.—Bulletin—A loan at 50 per cent has been made.

2:20 P. M.—Bulletin—Money is now loaning at 70 per cent.

2:45 P. M.—Bulletin—Call money 100 per cent and in brisk demand.

3 P. M.—Bulletin—Last loan 80 per cent. Closed offered at 80 per cent.

THE SITUATION REVIEWED.

The somewhat apathetic speculation in stocks today was enlivened by the extreme stringency of rates for call money.

The first loan was made at 10 per cent.

The rate then jumped to 15 per cent and finally about 12:30 P. M. a broker, who wanted money, was compelled to bid up to 50 per cent before he could secure the required accommodation.

The price then fluctuated between 25 and 50 per cent.

Business was only moderate as offerings in funds were extremely light.

The immediate cause of the stringency was the calling of loans by some banks that wished to prepare themselves for possible large demands tomorrow.

Loans made Friday go over until Monday according to the custom of the street, although the banks legally have the right to call the money any day of the week.

The banks as a rule are reserving their surplus funds for the accommodation of their regular customers who are being supplied at six per cent in preparation to the business done by them.

In some instances, however, the banks have called loans for the express purpose of making a turn in money on the street.

The stringency was not especially due to shipments of funds to the interior as the volume of this business has not exceeded the average of last week.

The bankers report sharp inquiry for funds by their regular clients and a sympathetic hardening influence upon the money market was exerted by the report of an increase in the demands for cash gold.

Bullion brokers advanced the commission premium of gold three-sixteenths per cent to ¼@⅜ per cent.

Predictions are current in the street of materially higher figures in money tomorrow, but some leading bankers express the opinion that the worst of the flurry has been seen.

THE BULLION REPORT.

Bullion leaders report a heavy demand for cash gold.

The rates advanced 3-16 to ¼@⅜ per cent.

Calls on gold are unchanged at 1 per cent for thirty days, 1¼ for the balance of the year.

GOLD WITHDRAWALS.

The Park National Bank today withdrew $500,000 gold from the sub-treasury in exchange for assay office checks.

The treasury reserve is not affected by this operation. There has been deposited at the sub-treasury $300,000 gold in exchange for legal tenders.

WELCOME NEWS.

The steamship Havel from Europe today brought $1,235,000 gold.

THE STOCK EXCHANGE.

The stock market opened weak and lower under heavy sales of both accounts, partly induced by apprehension of stringency of money and depression of American securities in London. Important concessions occurred in specialties. Sugar dropped ¾.

Pressure against the market was quite pronounced after 10:15, and material concessions were registered in some stocks. Bears offered sugar freely, depressing the price to 111½.

Foreign traders offered moderate amounts of principal international shares and at 11 a generally adverse influence was imparted by the uneasiness of European financial centers as to the depression of Kaffir securities and the hardening tendency of money.

Supporting orders were distributed after the first hour, which checked the selling and caused sharp recoveries.

Sugar and Chicago gas were in greatest request, and gained 1¼ and 1⅛ respectively. Improvements of railways were restricted to fractions.

The market became excessively dull on the up grade.

Toward midday an easier tone developed on the jump in call money rates to 15 per cent and the publication of the Burlington September statement showing a decrease of surplus after charges of $174,680.

Stock values receded sharply after midday on free offerings for both accounts, induced by apprehension as to the monetary situation.

Call funds rose to 50 per cent, but there were no large transactions above the recent ruling figures, and this figure was attained solely by bidding up by traders in anticipation of the marked demand of the next few days and for the effect on stock speculation.

Silver is 64⅝ and lead 2.60.

The closing was at the lowest prices of the day, on the stringency in the money market.

LONDON QUOTATIONS.

LONDON, Oct. 29.—Although the bank rate was not changed today at the meeting of the directors of the Bank of England, that institution has adopted the unusual course of charging 4½c discount.

It is believed the object is to make the rate effective in open market.

WILL LINE UP FOR BRYAN.

No Trouble Is Anticipated as Regards the Populist Vote.

By Associated Press to The Tribune.

CHICAGO, Oct. 29.—Senator Butler, chairman of the Populist National Committee, who arrived here last night with Vice-Chairman Washburn, has been in consultation with Chairman Jones of the Democratic National Committee much of the time today.

They have gone over the details of the campaign at considerable length together.

They authorize no statement, but it is understood they agree in classing Michigan, Minnesota, and Indiana certainly for Bryan.

Much time was spent in discussing the the aspect as affected by the Populist vote.

Senator Jones was assured by Messrs. Butler and Washburn that the vote would be practically unanimous for Bryan.

"This," said Butler, "is in much better shape than we could have hoped for at the beginning of the campaign. There are, to be sure," he continued, "few States in which fusion has not been arranged, but there has been no failure in any State where Bryan's chances could be imperiled by fusion."

Jones was also assured there was no apprehension that Watson would do anything to imperil Bryan's chances. His much-discussed letter of acceptance will not be published.

"Watson's letter," said Washburn, "is very much in line with his public speeches and nothing could be gained by its publication at this late day."

Watson will not participate farther in the campaign than to make a few speeches in his own Congressional District in Georgia.

Butler returns to Washington tonight.

OHIO IS SAFE.

Figures Showing How It Is Assured to Major McKinley.

By Associated Press to The Tribune.

CANTON, O., Oct. 29.—Ex-State Librarian Jos. P. Smith, active here in Republican National campaign work, has furnished the Press Association with a compilation of estimates he has from what he considers conservative authority in every county in Ohio. His table shows total pluralities for McKinley of 113,500 and for Bryan of 26,700, or a net plurality for McKinley of 86,000.

Mr. Smith signs the statement, which concludes: "The above is in each case the maximum plurality for Bryan, or the minimum plurality for McKinley, estimated by the gentlemen named. I confidently believe, from the best information I can obtain, that McKinley will receive not less than 100,000 plurality in the state of Ohio."

EGG-THROWERS EXPELLED.

The Sequel to the Bryan Unpleasantness in Chicago.

By Associated Press to The Tribune.

CHICAGO, Oct. 29.—Louis J. Hanchett and Chauncey C. Foster were expelled today from the business college at which they were students.

They are the youths who threw eggs at Bryan and were released by the police yesterday at Bryan's request.

Neither of the students was present when Principal O. M. Powers today formally announced their expulsion to the 250 students in the institution.

The announcement was received in silence.

A SENSATIONAL STORY.

Indignity Said to Have Been Paid to Old Glory.

By Associated Press to The Tribune.

CHICAGO, Oct. 29.—A sensational story was current on the streets late this afternoon to the effect that the American flag had been torn down, trampled on and otherwise mistreated at a meeting of the American Railway Union Directors today.

It was flatly denied at their quarters later on.

A SPECIAL CALL.

Business Men, Laborers and Employes to Meet Tomorrow.

A meeting of the business men, laboring men and employes will be held at noon tomorrow in the Sound Money headquarters in the Playter block, opposite the Central Bank.

The object of the gathering is to complete arrangements for participating in the parade in San Francisco on Saturday night and in Oakland on Monday evening.

Reed in San Jose.

By Associated Press to The Tribune.

SAN JOSE, Oct. 29.—Thomas B. Reed arrived here at 12:30 and was met by the Reception Committee. After a short drive this afternoon he will speak twice tonight.

Wrenched His Ankle.

Sim Bisby, a peddler who lives on Sixth street, jumped from his wagon to the ground yesterday afternoon and landed in such a way that his left ankle was wrenched out of place. He was treated this morning at the Receiving Hospital.

The Anaconda Standard's Success.

The Anaconda Standard is making rapid progress under the able management of W. E. Bond. The vast increase in its circulation has necessitated ordering another Hoe press, which is now en route. It will print 20,000 8-page papers an hour.

Tariff in Tunis.

By Associated Press to The Tribune.

PARIS, Oct. 29.—L'Eclair today favors granting Germany the preferential tariffs in Tunis, provided the former cooperates with France in the settlement of the Egyptian question.

Got Second Money.

By Associated Press to The Tribune.

LONDON, Oct. 29.—The American colt Berzak, by Sensation, out of Belphoebe, owned by the Lorillard-Beresford stable, ran second in the race for the Dewhurst plate of 800 sovereigns at Newmarket today. Vesuvian won.

Committee Meetings.

The Ordinance and Judiciary, Street and License Committees of the Council will meet tonight.

C. W. Kinsey, Dealer in Fine New and Second-Hand Furniture, Carpets, Ranges, Etc.,
"Modern" furniture bought or exchanged. Auction sales on premises. Call and see us. 462-464 Thirteenth street.

CASTORIA.
The fac-simile signature of Chas. H. Fletcher is on every wrapper.

MARRIED.

SILSBEE—GLENN—In this city, October 15, 1896, Edward W. Silsbee and Miss Estella Glenn.

ONSTOTT—LEMON—In this city, October 26, 1896, by the Rev. E. S. Chapman, D. D., John Oscar Onstott of Rowsburg, Ohio, and Susan Lemon of London, England.

DIED.

GLORIA—In this city, October 28, 1896, Mary Gloria, a native of Azores, aged 53 years.

WHITE—In Berkeley, October 28, 1896, Major Henry A. White, formerly of Kansas City, aged 63 years.

IDEAL BREAKFAST FOOD.

HOTELS.

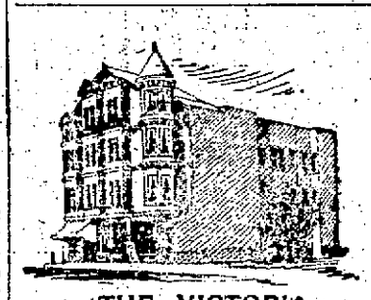
THE VICTORIA.
First class family rooming house. Recently renovated and re-furnished and ownership changed. Single rooms from $5 to $12. No transients. Gas stoves furnished free for light housekeeping. Laundry and bath accommodations. 511½ Clay street.
MRS. SHOO, Proprietress.

HOTEL CRELLIN
The Most Favorably Located and Leading Hotel of Oakland. Corner Tenth and Washington streets, Oakland.
M. N. HARTMAN, Proprietor.

RESOLUTION

Reciting Proceedings Had Before Board of Supervisors of Alameda County, in the Matter of the Proposed Incorporation of the Town of Emeryville, and Fixing Time When, and Designating Place Where, Reports Will Be Acted Upon.

Whereas, By a resolution of this Board duly adopted and passed at a regular meeting of this Board held on the 26th day of October, 1896, the matter of the correctness of the description of the boundaries of the proposed municipal corporation designated in the petition for said proposed corporation as the Town of Emeryville was submitted to the County Surveyor of the County of Alameda, with instructions to report as to the correctness of the same in writing before Thursday, October 29th, 1896, and also to report at the same time as to the correctness of the description of the boundaries as set forth in the petition filed in the same proceeding for a change of boundaries for said proposed corporation to be known as the Town of Emeryville, and to file said reports with the Clerk of this Board.

And Whereas, The said County Surveyor, in accordance with the resolution of this Board hereinbefore referred to, filed with the Clerk of this Board the reports called for by said resolution and hereinbefore referred to, on the 28th day of October, 1896;

And Whereas, The Board of Supervisors of the County of Alameda are required by law to fix at their first regular meeting after the filing of said reports a day for the hearing of said reports, and at their first regular meeting after the filing of said reports to cause notice to be published in some newspaper published in the County of Alameda, that the said reports will be acted upon at the next regular meeting of the said Board;

Now therefore be it Resolved, By the Board of Supervisors of the County of Alameda, that Monday, the 2nd day of November, 1896, at 10 o'clock A. M. of said day, at the rooms of the Board of Supervisors of the said County of Alameda, in the annex to the Hall of Records of said County, be and the same are hereby fixed as the time and place when and where said reports and each of them will be acted upon by this Board.

And be it further Resolved, That the Clerk of this Board be and he is hereby directed and required to publish a copy of this resolution in the Oakland Tribune, a newspaper published in the County of Alameda.

And be it further Resolved, That said copy of this resolution be published in said newspaper and in the regular issues of said newspaper on the 29th day of October, 1896, the 30th day of October, 1896, and the 31st day of October, 1896.

Adopted by the following vote:

Ayes—Supervisors Church, Talcott, Johnson, Pelouze, Chairman Bailey—5.

Noes—None.

I hereby certify that the above is a true copy of a resolution passed by the Board of Supervisors of Alameda County, California, at its meeting held this 29th day of October, 1896.

(Seal) FRANK C. JORDAN,
Clerk Board of Supervisors.

For SUPERVISOR
Fifth District
L. W. KENNEDY
Who for the past twenty-five years has promoted public enterprises calculated to benefit Oakland and Alameda. Kennedy, the Tunnel Road man.

TRIBUNE CLASSIFIED.

RATES FOR TRANSIENT CLASSIFIED

One cent per word for one insertion.
Two Cents per word for 3 insertions.
Two and one-half cents per word for 6 insertions.
Rate per line, one month.....80 cents

SITUATIONS WANTED.
Half a Cent per word for one insertion.
One cent per word for three insertions.
Two Cents per word for 6 insertions.
Tribune Publishing Company.
W. E. DARGIE, President.
C. A. DOYLE, Advertising Manager.

BUSINESS PERSONALS.

STARKWEATHER

THE BOOKSELLER, NEWSDEALER AND STATIONER

Is now located and ready for business. He carries a larger line of Periodicals and all the FASHION PLATES. Buys Old Books and School Books.

473½ TWELFTH ST.

BET. BROADWAY AND WASHINGTON

MRS. R. C. FARRAH—Chiropodist. Removes corns, callouses, ingrowing toenails and bunions without pain or subsequent soreness. Will call at your residence or place of business. Rooms 22, 23, Brunswick Hotel, northwest corner Ninth and Washington.

RALSTON-KAFFEE is and is not coffee; Ralston-Kaffee has the aroma of coffee; Ralston-Kaffee is a nerve builder; Ralston-Kaffee is a breakfast delight. For information about Ralston-Kaffee address or call, Ralston-Kaffee Health Food Co., room 521, Central Bank bldg.

ATTORNEYS.

PHIL M. WALSH—Attorney-at-law, City Justices' Court building, SE cor. Broadway and Eighth sts.

GEORGE W. LANGAN — Attorney and counselor-at-law, Livermore, Cal.; practices in all courts.

BEN F. WOOLNER—Attorney and counselor-at-law and Notary Public. 1003½ Broadway, rooms 7 and 8.

CLINTON G. DODGE—Rooms 15 and 16, 908 Broadway.

FOX & GRAY—Attorneys-at-law, Pacific Mutual Building, entrance 6, fourth floor, San Francisco.

GEORGE E. DE GOLIA—997 Broadway, northeast cor. of 9th st., Oakland, room 3, telephone No. 33.

JOHNSON & SHAW — Law office, 921 Broadway, rooms 2, 3 and 4.

MELVIN C. CHAPMAN — Attorney-at-law, 967 Broadway, Oakland, Cal., rooms 3, 4 and 5.

NYE & KINSELL—Attorneys-at-law, 961 Broadway.

R. M. FITZGERALD — Attorney-at-law, 554½ Broadway, rooms 1 and 2, Oakland.

SAMUEL BELL McKEE JR.—Attorney-at-law, 967 Broadway, Oakland, Cal.

DENTISTS.

J. M. DUNN, D. D. S., 1155 Broadway, rooms 27, 28, 29. Office hours, 9 A. M. to 4 P. M.

FURNITURE FOR SALE

FOR SALE—Articles of all kinds, new and good as new; take time and see our store and stock in trade; we mean it. Have you ever been to see us. If not, why not? We are the people. We have known mothers to come to our store with babes in their arms; babes have grown up, got married and bought goods of the same Schellhaas. Same store, over twenty years; no need of moving or changing our appearances. 408 Eleventh st. See.

FOR SALE—Cheap; a new first class parlor set of five pieces; original cost $125; parties going East. Call 1204 E. 21st st., near 24th ave.

WANTED—You to know that we are going to have a new store next to our old one. We are offering granite ware at manufacturers' prices; crockery, glassware, tinware, at your own price. H. Schellhaas, 408 Eleventh st.

EDUCATION.

PROF. W. J. FITZGERALD prepares pupils for Grammar Grades and High Schools and teachers' examinations. Mathematics and Latin a specialty. Pupils and adults who wish to thoroughly master any one or more of the English branches are invited to call. Day and evening sessions. Terms reasonable. 522 Tenth st., Oakland.

MUSICAL.

A. C. BALDWIN, teacher of banjo, mandolin and guitar; 4 lessons, 1 per week, $4; 8 lessons, 2 per week, $6; instruments furnished pupils free to take home. Studio, 1003½ Broadway, room 12.

MEDICAL.

A BLESSING to ladies suffering from irregularities and diseases peculiar to their sex; latest improved method of treatment; never fails; perfectly harmless; free from any bad effects; never makes them sick to make them well; travelers helped immediately; prices to suit the times; home in confinement. Dr. and Mrs. Davies, 14 McAllister st, next Hibernia Bank; consult free. French regulating pink pills, $2.

DRS. C. C. & G. W. O'DONNELL—Office and residence, 764 Washington st., near Kearney, and 765 Market st., San Francisco; office hours 10 A. M. to 4 P. M., and 7 to 8 P. M.; particular attention paid to diseases of women and children.

LOST AND FOUND.

LOST—An English setter bitch; color black, white and tan. Return to W. Anderson, 1066 Broadway, and receive a reward of $25.

PIANO TUNERS.

TOUCH REGULATOR, Oakland invention; will make the keys on pianos heavy or light as the will of the players. Horstag Bros., 216 Post st., S. F.

PHYSICIANS' DIRECTORY.

D. D. CROWLEY, M. D.—Surgeon, office Central block, 1008 Broadway, Oakland.

FOR EXCHANGE.

WANTED—Lessons in short-hand and typewriting in exchange for lessons on violin and piano. Address J. F., box 2, Tribune office.

HOUSES FOR SALE.

OWN your home; why pay rent; can offer for a few days two cottages of four rooms each; large lots and convenient to local trains; $100 cash and $10 per month. Samuel A. Knowles, 468 9th st.

SMALLEST Price on Record—$2100—an 8 room modern cottage (two rooms in attic), with lot 37½ x 100, at 776 Harrison street, Oakland. Investigate it. For particulars apply to Albert Schmidt, 520 East Twelfth street, East Oakland.

$50 WILL SECURE YOU a large 3 room modern house; location overlooking Lake Merritt; corner lot 100x130; will take cottage or lots in part payment. Apply to J. E. Johnson, 463 Ninth st.

FOR SALE—At private sale, a house of eight rooms and furniture; sickness cause of sale. Apply 570 Seventh st.

FURNISHED ROOMS TO RENT.

IF YOU are looking for nice rooms, clean, large and sunny, call at the Brunswick Hotel, cor. Ninth and Washington sts.

FOR RENT—One handsome large suit on first floor; fine for office. Brunswick Hotel, cor. Ninth and Washington sts.

THREE OR FOUR sunny front unfurnished rooms to let in a private house, near narrow gauge depot; also parlor, bedroom, grate and bath, for one or two gentlemen, furnished. Apply first 1162 Harrison st.

NICE furnished sunny rooms for rent; single or en suite; also nice flat for housekeeping; from $5 up; with all modern conveniences; within easy reach of local trains. Apply 421 Sixth st.

FOR RENT—Suite of rooms, all newly furnished; bath and closet on same floor; also rooms for housekeeping; to parties with references. German House, 869 Washington st.

TO LET—592 Fourteenth st., suit of sunny furnished housekeeping rooms, one block from both Metropole and Centennial; no children.

1229 BROADWAY—Three lovely furnished housekeeping rooms; bath; four unfurnished housekeeping rooms, with carpets; large sunny inside room, $6 month.

NICE furnished sunny rooms for rent; single or en suite, for housekeeping; from $5 up; with all modern conveniences; within easy reach of local trains. Apply 421 Sixth st.

ROOMS AND BOARDING.

ROOM and first class board from $20 per month, for gentlemen, at the Brunswick Hotel.

PLEASANT HOME, near business center; sunny rooms, pleasant grounds and excellent table. 156 E. 12th st, cor 3d ave.

ROOMS AND BOARDING WANTED.

TWO responsible young men desire room, board, use of piano, in strictly private family; state full particulars. A. B., box 2, this office.

SITUATIONS WANTED FEMALE.

SITUATION WANTED by experienced girl, to do upstairs work, etc. Address P. O. Box 57, San Leandro, Cal.

THREE Swedish girls wish situations; are first class cooks; wages $25 to $30; several for general housework, wages $20 to $25; competent second girls, nurses and waitresses; best of references; leave orders at Mrs. L. C. Marvin's Hair Store, 1163 Washington st.; telephone 2014 Red.

AMERICAN GIRL wants situation for light housework or chamberwork. Call at 529 Eighth st., room 16.

AN AMERICAN WOMAN from the East wishes a situation as housekeeper; can do any kind of work; has a 15-year-old boy, smart and active, who could make himself generally useful; country or city. Address Mrs. M., 504 Thirteenth st.

A COMPETENT COOK wishes a situation in private family; no objection to plain washing; good references. Call at 512 Ninth st.

SCANDINAVIAN girl wants situation to do general housework, city or county. Apply 567 Eighth street, between Clay and Jefferson.

A RESPECTABLE middle aged woman wants place; is good cook and baker; has first class references; no objection to short way in country. 772 Seventh st., near West.

A COMPETENT girl, first class cook, would like a situation in a good family. No washing. Address M. C., Box 1, this office.

EMPLOYMENT OFFICE — Mrs. Cattell, 535 Eighth street near Clay; German, Scandinavian, all nationalities; referenced cooks, nurses, second girls, coachmen, gardeners, etc. Tel. 543.

WANTED—By an American girl, position either as companion or nursery governess; willing to assist with second work. Address R. T., box 2, this office.

WANTED — Every day, people who are looking for bargains in carpets, oilcloths, mattings, second hand household goods bought, sold or exchanged by H. Schellhaas, the furniture dealer, 408 Eleventh st.

HELP WANTED—FEMALE.

GIRLS WANTED in Alameda for general housework, cooks, nurse girls, etc. Call at Mrs. Spencer's Employment Office, 1321 Park st., room 8, upstairs.

GIRLS WANTED in Alameda for general housework, cooks, nurse girls, etc. Call at Mrs. Spencer's Employment Office, 2316 Alameda ave., near Park st.

SITUATIONS WANTED—MALE.

WANTED—By young Swedish man, situation as coachman; is first class horseman; careful driver; understands gardening and cows; references. Address C. E., box 2, this office.

A YOUNG FRENCHMAN who speaks English and Spanish, would like a situation as coachman and to take care of horses; is a good teamster. Apply at Capital Hotel, 11th and Franklin sts.

WILL GIVE $20 to man securing me steady employment as salesman or to drive delivery wagon in store; six years' experience in general store; best references; A No. 1 salesman. Address G. G. G., box 4, this office.

A COMPETENT young man wishes a situation to take care of horses, in fact any kind of work. Address 832 West.

A STEADY young American would like a situation taking care of a small place; thoroughly understands the care and handling of horses; best of references. Address or call, J. B. D., 712 Jefferson st.

MALE HELP WANTED.

PARTNER wanted to furnish capital to manufacture a patented article. Address X Y, box 2, this office.

NOW is your opportunity; $80 month; more in prospect. Address W. P. A., Oakland, Cal.

FOR SALE MISCELLANEOUS.

FOR SALE—A fresh Jersey cow. Apply First and Magnolia sts.

PANSY BLOSSOM—Some faces no need of disguising; our prices in household goods must be leaders; they sway Oakland people. Patronize H. Schellhaas, the furniture dealer, 408 Eleventh st.

FOR SALE—Cheap; windmill and tank; mill 12 foot wheel with all its connections, pump, pipe, etc. Eight thousand gallon tank, good as new; can be seen at 876 Wood st., Oakland.

FOR SALE—Cheap; horse, harness and top buggy; horse young and gentle; also good organ. Inquire at 887 San Pablo ave.

MONEY TO LOAN.

$300, $1000, $1500, $6000 ON REAL ESTATE, Oakland and vicinity; interest 8 and 9 per cent. Loans arranged on shortest possible notice. Hugh M. Cameron, broker, 479 Ninth st., Oakland.

MONEY TO LOAN upon mortgage of real estate by G. W. McKeand, corner Sixth and Broadway sts., Oakland.

$30,000 TO LOAN on real estate security, in amounts from $400 to $10,000; interest at current rates. A. K. Percival, 1010 Broadway.

OAKLAND COLLATERAL Loan Co., 465 Broadway, near 8th st.; liberal advances on diamonds, watches, jewelry, silverware, pianos, guns.

REAL ESTATE.

$7,000—Fine residence, 9 rooms, on Telegraph avenue. A beautiful home. Large lot. Only offered for sale for special reasons. Laymance Real Estate and Investment Co., 466 Eighth st. 175N

$4,750—Special bargain, Harrison st. bet. 14th and Durant, 2-story house, 9 rooms and bath, lot 52x150; note the location. You cannot buy a lot for the same money. Will make exceptionally easy terms; you never had such an opportunity. Laymance Real Estate and Investment Co., 466 Eighth st. 204J

$5,000—Just ready for occupancy, a new 10-room, old Colonial style, beautiful home, just finished for an Oakland minister, who finds it too large, and will be sold at actual cost and on terms. Lot 60x140, choice location. Laymance Real Estate and Investment Co., 466 Eighth st. 175N

$52.50 per front foot, 100x150, without doubt the best bargain offered this season in a residence lot, worth $100 per foot. To advertise exact location would be an injustice to the neighborhood. If you are a buyer, call at the office for location. Laymance Real Estate and Investment Co., 466 Eighth st. 186

$2,500—New 2-story 8-room house, convenient location, $100 cash and $30 per month. Splendid value and terms. Laymance Real Estate and Investment Co., 466 Eighth st. 175J

$2,000—7 acres, Piedmont, all fenced, running water, fine for chicken ranch. Laymance Real Estate and Investment Co., 466 Eighth st. AB3

$2,400—Modern 5 rooms and bath cottage, 19th st. near Brush. Lot 25x100. Bank loan $1,500. Tenant will take lease at $20 per month. Laymance Real Estate and Investment Co., 466 Eighth st. 174Q

$1,100—$100 cash, $15 per month, house 6 rooms and bath, lot 25x100, on sunny side of Lydia st, near Market. Laymance Real Estate and Investment Co., 466 Eighth st. 175H

$33 per foot, Telegraph ave.; only 45 feet at such an unusual bargain; worth double the price. Buy this before the election. Laymance Real Estate and Investment Co., 466 Eighth st. 139

$1,600—For another choice lot 37½x106, an exceptional location, 3 feet above grade of street, within walking distance of 14th and Broadway. Get location from our office. Laymance Real Estate and Investment Co., 466 Eighth st. 119

$3,750—Owing to removal to an interior city, will offer their new 9-room residence on Knox st., lot 40x150, complete in every detail. Terms $500 cash, balance easy. Laymance Real Estate and Investment Co., 466 Eighth st. 175N

$5,000—Special bargain, 12-room residence in five blocks of 12th and Broadway. $1,500 recently spent on premises. First class bargain in every respect. Only $1,000 cash. Laymance Real Estate and Investment Co., 466 Eighth st. 170C

EXCHANGES.

$4,500 — Alameda. Beautiful 9-room residence, built for a home; well located; to trade for home in Oakland, less value preferred. Laymance Real Estate and Investment Co., 466 Eighth st. 425C

$5,000—Oakland. 2-story residence, 9 rooms and bath, lot 45x115, all clear; trade for a like property in Berkeley convenient to the University. Laymance Real Estate and Investment Co., 466 Eighth st. 100R

$6,000—San Francisco, 2-story residence, 8 rooms, on McAllister st., less than cost to owner; all clear; trade for Oakland home. Laymance Real Estate and Investment Co., 466 Eighth st. 425D

$10,000—Fruitvale. Residence, 10 rooms, convenient to local trains; to trade for fruit ranch in Alameda County. Laymance Real Estate and Investment Co., 466 Eighth st. 342B

$20,000 — East Oakland. Magnificent 14-room residence, almost new; no better location; to trade for fine home or choice lot in San Francisco or Los Angeles. Laymance Real Estate and Investment Co., 466 Eighth st. 306K

$3,500—East Oakland. New 2-story 8-room residence, all clear; to trade for a home centrally located down town and assume mortgage. Laymance Real Estate and Investment Co., 466 Eighth st., Oakland, Cal. 306M

$1750—Beautiful lot 50x132½, situate on Union street near Central avenue, Alameda, in choice residence section; a bargain; William J. Dingee, real estate, 460 and 462 Eighth street, Oakland, Cal.

$1250 will buy a fine building lot 50x150, situate on San Antonio avenue near Walnut street, Alameda; William J. Dingee, real estate, 460 and 462 Eighth street, Oakland, Cal.

$1200—A nice five room cottage, bay window, flower garden, chicken houses, etc., situate on Hannah street, sunny exposure, lot 50 foot frontage; William J. Dingee, real estate, 460 and 462 Eighth street, Oakland, Cal.

$150 cash and $30 per month, including interest, will buy a new modern house, containing seven rooms and bath, situate on Central avenue, Alameda, in a choice residence section, lot 30x125; William J. Dingee, real estate, 460 and 462 Eighth street, Oakland, Cal.

$2000—Story and a half modern cottage, situate in Alameda, on sunny side of Clinton avenue near Park street, contains six rooms and bath; lot 35x100; will exchange for Oakland property and assume mortgage; William J. Dingee, real estate, 460 and 462 Eighth street Oakland, Cal.

$2000—Nice modern cottage of five rooms and bath, situate in Berkeley, on Channing way, near Shattuck avenue; lot 50x135; William J. Dingee, real estate agent, 460 and 462 Eighth street, Oakland, Cal.

$1500—Great bargain for immediate sale; 130x100, situate on East Twenty-fourth street near Eleventh avenue, East Oakland; William J. Dingee, real estate, 460 and 462 Eighth street, Oakland, Cal.

$4850—Good modern two story house of eight rooms and bath, situate on Grove street, near Fifteenth street; lot 47½x80; a bargain; $1000 cash, balance to suit; William J. Dingee, real estate, 460 and 462 Eighth street, Oakland, Cal.

J. S. COLBURN & CO.,

OAKLAND REAL ESTATE,

1756 SEVENTH ST., WEST OAKLAND.

$1,800—Nice modern cottage of 6 rooms, bath and high basement, on 19th st. near Center; lot 36x120. J. S. Colburn & Co., Real Estate, 1756 7th st.

$1,000—Will buy a cottage of 5 rooms and bath on Lincoln st. near Wood st.; lot 25 x112½. J. S. Colburn & Co., Real Estate, 1756 7th st.

$3,000—Cottage of 7 rooms and laundry; high basement; all modern improvements; on Poplar st. near 14th st.; lot 40 x125. J. S. Colburn & Co., Real Estate, 1756 7th st.

$1,250—House of 5 rooms; lot 27x90, N. E. cor. of Wood st. J. S. Colburn & Co., 1756 7th st.

$1,000—Installments of $20 per month, buys cottage of 5 rooms on Atlantic st.; lot 27 x144. J. S. Colburn & Co., 1756 7th st.

HOTELS.

THE ARLINGTON HOTEL — Northeast corner Ninth and Washington sts., E. T. Taylor, proprietor; only a few suits left; large and sunny; table unexcelled; clean and homelike; special rates to permanent guests.

GROCERIES.

CRAFT & RUSSELL—Grocers; buy at home and save money. 552-554 East Twelfth, cor. Eleventh ave. Tel. 1911 main

A. J. SNYDER & CO.

467 NINTH ST. - - OAKLAND.

REAL ESTATE BROKERS.

TEL. 224.

VACANT.

$9 a front foot; lot 50x100, on Forty-fourth st.; must be sold; this is a bargain, as it is but a few feet off of Grove st. car line. A. J. Snyder & Co., 467 Ninth st., Oakland.

$11 a front foot; lot 50x128; in center of Lorin; street macadamized, sewered and guttered; must be sold. A. J. Snyder & Co., 467 Ninth st., Oakland.

$20 a front foot; on Linden st.; cement sidewalk; street macadamized, etc.; lot 26x 132 feet; notice depth. A. J. Snyder & Co., 467 Ninth st., Oakland, Cal.

THE PRYAL REALTY CO.,

966 BROADWAY.

W. A. PRYAL, - - - Manager.

The following are some of our out of town snaps:

$5,000—Improved; 137x150 feet; opposite Telegraph ave. entrance to University grounds; rare bargain.

$2,600—Modern 8 room cottage; lot 40x120 feet; on Alcatraz ave.; 4 minutes' walk from Lorin station, Berkeley; will sell adjoining lots to suit.

$7,000—Fine 5-room cottage and five lots; on Telegraph ave., opp. junction Claremont; includes two corners; will sell whole or portion.

$1,500—Unimproved corner lot on Telegraph ave., opp. power house; fine location for drug store or restaurant.

We rent, sell, collect, insure—in fact, do a general real estate business. Pryal Realty Co., 966 Broadway, Oakland.

FINZER'S FORTUNE.

The late Nicholas Finzer, a wealthy tobacco manufacturer of Middletown, Ky., on June 30, 1894, obtained a policy in The Mutual Life Insurance Company of New York for $100,000, on the five per cent debenture, 10-premium plan, the annual premium being $3,133.

The death of Mr. Finzer makes this policy a death claim with the following results:

At the end of each year the Company will pay $5,000 to the wife of the insured, continuing such payments for twenty years, then if she is still alive the Company will pay the face of the policy—$100,000. In case of her death before the end of the twenty years the Company will continue to pay to her representative the $5,000 until the end of the twentieth year, when the full amount of the policy will be paid, thus making a total payment by the Company to the heirs of the insured of $200,000.

The total amount of premiums paid by the insured was $24,399, thus giving a net profit at the end of twenty years of $175,601 over cost.

In other words, by the payment of $24,399 in three years, Mr. Finzer has secured for his family and heirs a stated income of $5,000 a year for the next twenty years, or a five per cent investment on the principal of $100,000, which remains intact until 1916, not subject to loss by bad reinvestment or depreciation by the possible mismanagement of the executors, administrators or attorneys of his estate.

The widow and children are provided with an ample and certain income for twenty years, when the original $100,000 insurance is paid over to whoever is legally entitled to the same.

W. E. BARNARD,
Oakland Agent. 458 Ninth Street.

W. P. RYAN,

960 SEVENTH STREET.

Real Estate. Notary Public.

960 Seventh Street; Market Street Station,

Gregory Block. Tel. Red 1993.

$1850—Cottage of 5 rooms and bath, all modern improvements; high basement; brick foundation; lot 25x100; one block from Market street station.

Offer Wanted—House of seven rooms and bath; hot and cold water; lot 25x125; situate on Filbert street near Fifth.

$2,400—Upper flat of five rooms and bath; lower flat of five rooms and bath; lot 25 x100, on Seventh street near Adeline station.

COUNTRY REAL ESTATE.

THE BEAUTIFUL STANTON TRACT.

Containing 500 acres, has been subdivided into villa lots of from three to twenty acres, and is now being placed on the market.

This tract is located near Haywards, close to Haywards Electric Road. Quick and cheap transportation between San Francisco and the property.

A rich loam soil, great fruit land, will produce any kind of vegetables; plenty of water; lovely location for a suburban home. The cheapest and best land ever offered in that locality. Prices range from $150 per acre upward. Adjoining lands sell for $600 to $1,000 per acre.

F. J. SULLIVAN,
Room 88, Chronicle Building, San Francisco.

WANTED MISCELLANEOUS.

WANTED—Second hand, high grade bicycle, '95 or '96; must be cheap. Address F. W. Klopfer, Vallejo, Cal.

WANTED—To buy a wood and coal yard cheap for cash. Address A. R., Tribune office.

WANTED—To rent, about 100 acres of pasture land, near Berkeley, Temescal or in Piedmont Hills. Address G. Gasner, P. O. Box 443, Oakland, or 45th and Market sts.

WANTED—A baby to wet nurse by a mother who has just lost her infant child. Address L. B., box 2, this office.

WANTED—Horse and buggy suitable for lady to drive; will pay $20 cash. 1517 22d ave., East Oakland.

WANTED—Two seat tan surrey, with or without top; must be in good order and cheap for cash. Address E. M., box 2, this office.

IF YOU WANT best prices for second hand furniture, address Golden Gate Furniture Store, Eighth st, bet Broadway and Washington.

I WILL PAY highest prices for good second hand furniture. Address A. B. S., box 2, Tribune office, and I will call.

"WANTED"—Second hand money for new furniture, at H. Schellhaas, 408 Eleventh street.

WINES AND LIQUORS.

SCHLITZ MILWAUKEE BEER Depot, C. H. Kucks, proprietor, 468 Twelfth st., Oakland; private entrance for ladies.

DRESS MAKING.

FIRST CLASS DRESSMAKER to introduce work will go out for $1.50 per day. Mrs. K. B. Alexander, 856 Harrison st.

CLAIRVOYANTS.

MADAME PARIS, Clairvoyant; ladies 50 cents, gents $1; 10 A. M. to 8:30 P. M. Sundays excepted. 1156 Broadway, bet 12th and 14th sts, Oakland.

ELECTION PROCLAMATION.

In accordance with the proclamation of the Governor of the State of California, issued on the 26th day of September, 1896, calling a general election throughout the State, to be held on Tuesday, November 3rd, 1896, for the purpose of electing the following named officers, of which the following is a copy:

THE GOVERNOR'S PROCLAMATION.

STATE OF CALIFORNIA,

EXECUTIVE DEPARTMENT.

Notice is hereby given that a general election will be held throughout the State of California on TUESDAY, THE THIRD DAY OF NOVEMBER, A. D. 1896, when the following officers will be elected, namely:

NINE ELECTORS OF PRESIDENT AND VICE PRESIDENT OF THE UNITED STATES.

Also, SEVEN REPRESENTATIVES TO THE CONGRESS OF THE UNITED STATES; being one Representative from each Congressional District.

Also, ONE STATE SENATOR FORM EACH OF THE FOLLOWING SENATORIAL DISTRICTS: First, Third, Fifth, Seventh, Ninth, Eleventh, Thirteenth, Fifteenth, Seventeenth, Nineteenth, Twenty-first, Twenty-third, Twenty-fifth, Twenty-seventh, Twenty-ninth, Thirty-first, Thirty-third, Thirty-fifth, Thirty-seventh and Thirty-ninth.

Also, ONE MEMBER OF THE ASSEMBLY FROM EACH ASSEMBLY DISTRICT IN THIS STATE.

Also, FOUR JUDGES OF THE SUPERIOR COURT IN AND FOR THE CITY AND COUNTY OF SAN FRANCISCO.

Also, FOUR JUDGES OF THE SUPERIOR COURT IN AND FOR LOS ANGELES COUNTY.

Also, THREE JUDGES OF THE SUPERIOR COURT IN AND FOR THE COUNTY OF SACRAMENTO.

Also, TWO JUDGES OF THE SUPERIOR COURT IN AND FOR EACH OF THE FOLLOWING COUNTIES: Alameda, Humboldt, San Diego, San Joaquin, Santa Clara and Sonoma.

Also, ONE JUDGE OF THE SUPERIOR COURT IN AND FOR EACH OF THE FOLLOWING COUNTIES: Alpine, Amador, Butte, Calaveras, Contra Costa, Colusa, Del Norte, El Dorado, Inyo, Kern, Lake, Lassen, Mariposa, Marin, Merced, Mendocino, Monterey, Modoc, Mono, Napa, Nevada, Orange, Placer, Plumas, San Bernardino, San Benito, San Luis Obispo, San Mateo, Santa Barbara, Santa Cruz, Shasta, Sierra, Siskiyou, Solano, Stanislaus, Yuba and Sutter, Tehama, Trinity, Tuolumne, Ventura and Yolo.

Also, ONE JUDGE OF THE SUPERIOR COURT IN AND FOR THE COUNTY OF FRESNO, for the unexpired term of S. A. Holmes, deceased, ending January, 1897; vice Stanton L. Carter, appointed.

Also, at said election, AMENDMENTS TO THE CONSTITUTION OF THE STATE, submitted by the Legislature at its last regular session, numbered and designated as hereinafter specified, will be voted upon by the electors of said State; namely.

AMENDMENT NUMBER ONE.
(Assembly Constitutional Amendment No. 33.)

ARTICLE XIII.

Section 1. All property in the State not exempt under the laws of the United States, or this Constitution, shall be taxed in proportion to its value, to be ascertained as provided by law. The word "property," as used in this article and section, is hereby declared to include moneys, credits, bonds, stocks, dues, franchises and all other matters and things, real, personal and mixed, capable of private ownership; provided, that property used for free public libraries and free public museums, growing crops, mortgages, trust deeds, property used exclusively for public schools, and such as may belong to the United States, this State or to any county or municipal corporation within this State, shall be exempt from taxation. The Legislature may provide for a reduction from credits of debts due bona fide residents of this State.

Sec. 2. Section four of article thirteen of this Constitution is hereby repealed.

Sec. 3. Section five of article thirteen of this Constitution is hereby repealed.

AMENDMENT NUMBER TWO.
(Senate Constitutional Amendment No. 8.)

ARTICLE II.

Section 5. All elections by the people shall be by ballot or by such other method as may be prescribed by law; provided, that secrecy in voting be preserved.

AMENDMENT NUMBER THREE.
(Assembly Constitutional Amendment No. 19.)

ARTICLE XII.

Section 3. The liability of stockholders of corporations or joint-stock associations shall be limited by the face value of the shares of the subscribed capital stock or shares of such corporation or association; and whenever any shares have been fully paid up, the holder of such shares shall not be further liable to such corporation or association, or the creditors thereof, on that account. Each stockholder of a corporation or joint-stock association, whose capital stock is not fully paid up, shall be individuall yand personally liable for such proportion of all its debts and liabilities contracted or incurred during the time he was a stockholder or shareholder, as the amount unpaid upon the stock or shares owned by him bears to the whole amount unpaid upon the subscribed capital stock or shares of the corporation or association. The Directors or Trustees of corporations and joint-stock associations shall be jointly and severally liable to the creditors and stockholders for all moneys embezzled or misappropriated by the officers of such corporation or joint-stock association, during the term of office of such Director or Trustee.

AMENDMENT NUMBER FOUR.
(Senate Constitutional Amendment No. 25.)

ARTICLE XI.

Section 6. Corporations for municipal purposes shall not be created by special laws; but the Legislature, by general laws, shall provide for the incorporation, organization and classification, in proportion to population, of cities and towns, which laws may be altered, amended or repealed. Cities and towns heretofore organized or incorporated may become organized under such general laws whenever a majority of the electors voting at a general election shall so determine, and shall organize in conformity therewith; and cities and towns heretofore or hereafter organized, and all charters thereof framed or adopted by authority of this Constitution, except in municipal affairs, shall be subject to and controlled by general laws.

AMENDMENT NUMBER FIVE.
(Senate Constitutional Amendment No. 13.)

ARTICLE XI.

Section 8½. It shall be competent, in all charters framed under the authority given by section eight of article eleven of this Constitution, to provide, in addition to those provisions allowable by this Constitution and by the laws of the State, as follows:

1. For the constitution, regulation, government and jurisdiction of Police Courts, and for the manner in which, the times at which and the terms for which the Judges of such courts shall be elected or appointed, and for the compensation of said Judges and of their clerks and attaches.

2. For the manner in which, the times at which and the terms for which the members of Boards of Education shall be elected or appointed, and the number which shall constitute any one of such Boards.

3. For the manner in which, the times at which and the terms for which the members of the Boards of Police Commissioners shall be elected or appointed; and for the constitution, regulation, compensation and government of such Boards and of the municipal police force.

4. For the manner in which, the times at which and the terms for which the members of all Boards of Election shall be elected or appointed, and for the constitution, regulation, compensation and government of such Boards, and of their clerks and attaches; and for all expenses incident to the holding of any election.

Where a city and county government has been merged and consolidated into one municipal government, it shall also be competent in any charter framed under said section eight of said article eleven, to provide for the manner in which, the times at which and the terms for which the several county officers shall be elected or appointed, for their compensation and for the number of deputies that each shall have, and for the compensation payable to each of such deputies.

AMENDMENT NUMBER SIX.
(Assembly Constitutional Amendment No. 11.)

ARTICLE II.

Section 1 Every native citizen of the United States, every person who shall have acquired the rights of citizenship under or by virtue of the treaty of Queretaro, and every naturalized citizen thereof, who shall have become such ninety days prior to any election, of the age of twenty-one years, who shall have been a resident of the State one year next preceding the election, and of the county in which he or she claims to vote ninety days, and in the election precinct thirty days, shall be entitled to vote at all elections which are now or may hereafter be authorized by law; provided, no native of China, no idiot, insane person, or person convicted of any infamous crime, and no person hereafter convicted of the embezzlement or misappropriation of any public money, and no person who shall not be able to read the Constitution in the English language, and write his or her name, shall ever exercise the privilege of an elector in this State; provided, that the provisions of this amendment relative to an educational qualification shall not apply to any person prevented by a physical disability from complying with any of its requisitions, nor to any person who now has the right to vote, nor to any person who shall be sixty years of age and upward at the time this amendment shall take effect.

Each amendment shall be voted on separately from the others, by ballot, at the next general election to be held on Tuesday, the third day of November, 1896.

The said amendments are respectively designated:

Amendment Number One.
Amendment Number Two.
Amendment Number Three.
Amendment Number Four.
Amendment Number Five.
Amendment Number Six.

Each ballot used at such election must contain printed thereon the words:

Amendment Number One, being Assembly Constitutional Amendment No. 33 (exempting mortgages and trust deeds from taxation). For the Amendment?	Yes. ___ No.
Amendment Number Two, being Senate Constitutional Amendment No. 8 (authorizing elections by ballot, or such other secret method as may be permitted by law). For the Amendment?	Yes. ___ No.
Amendment Number Three, being Assembly Constitutional Amendment No. 19 (limiting the liability of stockholders of corporations). For the Amendment?	Yes. ___ No.
Amendment Number Four, being Senate Constitutional Amendment No. 25 (relating to the operation of of general laws in organized or incorporated cities or towns. For the Amendment?	Yes. ___ No.
Amendment Number Five, being Senate Constitutional Amendment No. 13 (enlarging the provisions which may be made by Freeholders' Charters, relating to Police Courts, Police Commissioners, Boards of Education and Elections, and providing for the election of county officers in consolidated cities and counties.) For the Amendment?	Yes. ___ No.
Amendment Number Six, being Assembly Constitutional Amendment No. 11 (extending the right to vote to females.) For the Amendment?	Yes. ___ No.

And I do hereby offer a reward of One Hundred Dollars for the arrest and conviction of any and every person violating any of the provisions of Title IV, Part I, of the Penal Code; such reward to be paid until the total amount herafter expended for the purpose reaches the sum of Ten Thousand Dollars.

In Testimony Whereof, I have hereunto set my hand, and caused the Great Seal of the State to be affixed, at the City of Sacramento, this 29th day of September, 1896.

JAMES H. BUDD,
Governor.

(Seal.)
Attest:

L. H. BROWN,
Secretary of State.

H. BAILEY,
Chairman of the Board of Supervisors of the County of Alameda, State of California.

Attest:

FRANK C. JORDAN,
Clerk.

October 16, 1896.

AGREED WITH ALAMEDA.

The Board of Trade Takes Action Regarding the Harbor.

Report of the Special Committee Appointed for the Question.

At the special meeting of the directors of the Board of Trade yesterday afternoon the session was called to order by H. O. Trowbridge, vice-president.

The roll call showed the following members present: H. O. Trowbridge, A. H. Breed, M. J. Keller, J. Tyrrell, H. C. Tatt, A. D. Pryal.

Edson F. Adams, chairman of the committee to confer with a committee from the City Council of Alameda, reported a conference meeting of the two committees in regard to completing the harbor improvements. He reported the following resolution as the result of their deliberations, and requested its approval:

"Resolved, First, That the city of Oakland joins with the city of Alameda in requesting the Secretary of War to first let the necessary contracts for the immediate completion of the Oakland harbor from the Webster street bridge westerly to the bay of San Francisco, out of the first money available for the improvement of said harbor.

Second—After said contracts have been let, it is urgently requested that contracts be let to cover improvements easterly from Webster street bridge, and that all channels be excavated in accordance with the existing project, to the end that the city of Alameda may receive at an early date the advantages to be obtained by the completion of the contemplated harbor improvements along its Northern boundary.

(Signed)

EDSON F. ADAMS,
JAMES P. TAYLOR,
M. J. KELLER,
Committee Board of Trade City of Oakland.

JOSEPH S. FORDERER,
JOHN T. McLEAIN,
W. R. POYZER,
Committee of the City of Alameda.

October 24th, 1896.

It was moved and seconded that the report be adopted. Carried. Moved and seconded that a committee of three of the directors be appointed by the chair to present the resolution to the City Council of Oakland for its adoption. Carried. The following gentlemen were named to act as such committee: James P. Taylor, M. J. Keller and A. H. Breed.

A lengthy communication was read from the State Board of Trade announcing that it had decided to make exhibits of California products at Hamburg, Germany; Nashville, Tenn., and Guatemala at their forthcoming expositions, and asking the board to co-operate with them for the purpose of preparing an exhibit for those expositions.

Mr. Tyrrell offered the following resolution.

"Resolved, That the invitation of the State Board to co-operate with them for the purpose of preparing an exhibit for those expositions be accepted, and that the chair appoint a committee of five with power to act. H. O. Trowbridge to be chairman of said committee." Carried.

The following committee was appointed: H. O. Trowbridge, A. D. Pryal, J. W. Nelson, Craigie Sharpe, Robert J. McMullen.

The meeting then adjourned.

SICK HORSES AND DOGS.

If your horse or dog is sick, secure the services of Dr. A. E. Busard, veterinary surgeon; a graduate of the Royal College of Veterinary Surgeons, London, England; has had twenty years of great experience. His fees are reasonable. Office fees, advice and medicine, $1. Office and residence, 572 Twelfth street, Oakland, between Clay and Jefferson streets. Telephone Red 2061.

Why Do You Persist?

In buying poor candies when you can buy the finest and purest for the same price at Lehnhardt's, 1149 Broadway, between Thirteenth and Fourteenth.

There's a Limit to Excellence.

We have reached the limit. No better milk than ours. No fresher, purer, better. No more substantial cream. No better service. The Jersey Milk, Cream and Butter Co. will satisfy you. 1330 Broadway. Tel. 261.

Robber Sale

Now in progress at H. Schellhaas, Eleventh street.

Oakland Tribune

PUBLISHED DAILY (Sunday excepted)

—at—

413, 415 and 417 EIGHTH STREET

—by the—

TRIBUNE PUBLISHING COMPANY.

WILLIAM E. DARGIE, President.

Delivered by Carrier.

AT FIFTY CENTS PER MONTH.

OUR EASTERN OFFICE.

The Eastern office of The Tribune is located at 239 Temple Court Building, New York City. Complete files of The Tribune may be found there. Visitors always welcome.

E. KATZ, Manager.

AMUSEMENTS.

Oakland—"Mr. Potter of Texas."
Baldwin—"Twelfth Night."
Alcazar—"The Ugly Duckling."
Orpheum—High Class Vaudeville.
Tivoli Opera House—"The Babes in the Wood."
Columbia—"Tennessee's Pardner."
Morosco's—"The Captain's Mate."

PICNICS AT SHELL MOUND PARK.
Nov. 1—Manhattan Athletic Club.

THE WEATHER.

FORECAST MADE AT SAN FRANCISCO FOR 36 HOURS ENDING 5 P. M., OCTOBER 29, 1896.

Northern California: Generally fair tonight and Thursday except cloudy along the northern coast and probably occasional rains in the extreme north portion; warmer in the southeast portion Thursday; brisk southerly winds on the northern coast.

Southern California: Fair tonight and Thursday; probably light frosts in exposed places tonight; warmer Thursday; fresh northerly winds.

SAN FRANCISCO AND VICINITY.

Generally cloudy tonight and Thursday; fresh southwesterly winds.

W. H. HAMMON,
Forecast Official.

THURSDAY.....OCTOBER 29, 1896

It is an illustration of the irony of fate that a few weeks ago ex-Speaker Crisp had the almost certain prospect of an election to the Senate. He broke down in a public discussion with Hoke Smith and soon afterward died. Hoke Smith, who turned his back on the President, resigned his seat in the Cabinet, is now a candidate for the same seat in the Senate that Crip lost by his death.

A short time ago the railroads had any number of empty cars with no freight to fill them. Now some of the roads which do a large business in the transportation of grain have not enough cars for the business. It is a temporary disability, inconvenient while it lasts, but one which will cure itself in a short time and which cannot well be avoided, since it would not pay to keep a large number of cars idle most of the year in order to meet a possible demand of a few weeks' duration.

Princeton College, now a University, has given its diploma to one President of the United States, two Vice Presidents, one Chief Justice of the United States Supreme Court, four Associate Justices, seventeen members of the Cabinet, twenty-five Governors, 117 Judges of State Courts, 150 members of Congress, seventeen Ministers to foreign countries, not to mention thousands of educated men in all the learned professions. That is the handsome record but probably Harvard and Yale could more than match it.

Now here is Queen Wilhelmina of Holland, who is not likely to become engaged very soon if a little speech she is said to have made recently is authentic: "I am very fond of my subjects, and I hope to please them in every way, but if they think they are to have a voice in the selection of my future husband they never made a greater mistake. If they take any extreme measures I shall be more determined than ever, for I am resolved they must not coerce me into a marriage which is distasteful. I shall not marry unless I am allowed some voice in the matter."

The latest discovery in physic is not to throw it to the dogs, but to keep it on the outside of the patient and to present it by suggestion or mental association. A member of the French Academy of Medicine has come to the conclusion by a series of experiments that it is possible to administer drugs without compelling the patient to swallow them. He contends that by throwing the subject into a hypnotic state the medical influence of the drugs may be projected into his system by merely presenting the dose, in a closed glass tube, near his eye, his ear or his neck. One peculiar feature of the doctor's experiments is the fact that the drug has a different effect when held on opposite sides of the subject's head. For instance, pepper presented on the right side, caused an expression of pleasure, but when presented on the left side the subject showed anxiety and worry. Equally different effects were noted when sulphate of morphine, heliotrope, fennel, ipecac and pure water were applied.

Boston papers note the arrival at that port of the ship Joseph B. Thomas with a cargo of sugar direct from Hawaii, which marks an era in the commerce of Boston. This circumstance is noted by the Transcript. "It has been noticeable that, notwithstanding the interruption of the sugar raising industry in Cuba, caused by the military operations in that island, the price of that commodity has not been materially increased. The circumstance is caused by the fact of the unusually large crop of this season, in all cane-growing countries, and especially in Hawaii. In these islands the crop of sugar has been phenomenal, amounting in the aggregate to nearly double the crop of any previous year in the history of the islands. This is due, partly, no doubt, to the stimulation to the business of sugar planting caused by the war in Cuba, but chiefly to climatic conditions which agriculturists are never able to explain. In the past the Hawaiian sugar crop has been transported to the Pacific Coast and employed as a feeder to the sugar refiners of that region. The unusually large crop of the present season, however, has overtaxed the capacity of the Pacific Coast refiners, while the almost total absence of sugar importations from Cuba has produced a shortness of supply to the refineries of the Eastern seaboard.

The Coming of Reed.

No event of the campaign in California has given the Bryan faction more distress than the coming of Thomas B. Reed. From the hour he entered the State the fusion papers began to misrepresent and malign him. The Herald of Los Angeles, was especially virulent. The storm was something of a draw back. But Reed must have spoken to nearly twenty thousand people. It was by far the largest assemblage that had listened to any political speaker in Southern California this year.

Then the Herald sent out its "roorback" that four thousand Republicans had signed a free silver pledge, in that city, with an intimation that they would vote for Bryan. Free coinage men who vote for him are not Republicans, whatever else they might be. There are a great many persons who talk more or less about free silver, but on election day will cast their votes for McKinley because he is more friendly to the industrial interests of the country than the fusion candidate who was nominated by a sudden impulse or accident at Chicago.

All the Bryan papers are whist about that great demonstration of the Democratic party at Indianapolis which repudiated every heresy of the Popocratic party put forth at Chicago. These papers never make any estimates of the votes that the sound money Democrats will cast. At no time have they estimated their strength at less than one million votes. For every so-called Republican in California who will wander off to Bryan this year, and be ashamed of his weakness afterward, there will be a sound money Democrat who will vote directly or indirectly for the Republican ticket. These Bryan organs who are finding comfort in the statement that Republicans are going off to their candidate, will have an opportunity to revise their opinions next week, as well on that point as on the political influence of Reed in California.

He will speak the last word for the Republicans in the capital of the State on Monday evening. Before that time he will have spoken to more than a hundred thousand people in California. These political demonstrations are of course giving the Bryan organs a great deal of concern. A few days ago they counted California as secure for their ticket by a majority any where from ten to twenty thousand. Now they are shy about naming any majority. It may be that it will all vanish. The coming of Reed bodes no good to the Bryan ticket.

The business and industrial parade on Saturday will in all probability be one of the largest and most imposing ever witnessed in San Francisco. The trouble is not to find audiences for Mr. Reed, but to find standing room for them. He will speak to the largest assemblage on Saturday evening that has this year been brought together to hear any public speaker on the Pacific Coast. He will speak to an immense audience in Oakland on Monday afternoon. The great political event of the season for California has been the coming of Reed. Naturally, the Bryan organs seem to underrate the influence of his advent. But the Republicans understand its full significance.

President Cleveland's Words at Princeton.

One of the most suggestive college addresses that has been made this year, was that made by President Cleveland at the one hundred and fiftieth anniversary of that institution, when it was formally declared a university. The keynote of his memorable address was in these utterances:

"When popular discontent and passion are stimulated by the arts of designing partisans to a pitch perilously near to class hatred or sectional anger, I would have our universities and colleges warn the contestants in impressive tones against the perils of a breach impossible to repair. When the attempt is made to delude the people into the belief that their suffrage can change the operation of natural laws, I would have our universities and colleges proclaim that those laws are inexorable and far removed from political control. When a design is apparent to lure the people from their honest thoughts and to blind their eyes to the sad plight of national dishonor and bad faith, I would have Princeton University, panoplied in her patriotic traditions and glorious memories, and joined by all the other universities and colleges of our land, cry out against the infliction of this treacherous and fatal wound."

President Patton declared on the same occasion that something must be done to keep the common sense from being corrupted. There must be deep philosophical discussion of great public questions by men of acknowledged authority on political, social and economic science. The university should be a school of patriotism. The political questions of the day have enlisted more profound attention from men of social and economic science, than had been known in any former campaign. The unanimity of conclusions which these men have reached, brought out the remarkable declaration from Bryan's supporters, that men who held different views in such institutions, had not full liberty of expression. The trouble was not in any restraints of utterance, but in the scarcity of men of that way of thinking.

Up there in Alaska they will not hear the results of the election for several weeks. A citizen who was in the territory four years ago tells this story by way of illustration. "I was in Juneau four years ago and if I had had a little more money I could have owned the town," he continued, with a chuckle. "There was a great deal of excitement along about the 1st of December, when the steamer which would bring the election news was due. As soon as a cannon shot told the village that the steamer was in sight, business was suspended. Partisanship in its fiercest form developed and everyone was betting or offering to do so. Odds favored Harrison whose re-election was considered practically a certainty. I watched the little steamer through a glass as she slowly came toward port. When as last I could make her out clearly I, too caught the partisan infection and dropping the glass rushed into the street and took all the bets I could, backing the Cleveland end of the game until I had nothing left to put up." "Well, that took a good deal of nerve, didn't it?" commented a bystander. "Not a particle. The captain of the steamer was a friend of mine, and we had a little private conversation before he left for San Francisco two months before. The steamer usually came into port carrying a lantern on her mainmast. That day she had two."

Teachers in Session.

The political interest just now seems to overshadow all others. Two or three hundred teachers and educators have been in session this week at the High School, in this city. These represent every grade of instruction, from the primary school to the University. Alameda County is the center of the largest educational interest in the State. There is no other county that has so many high schools, and no other that has so many colleges and seminaries. These, whether a part of the public school system, or conducted on other foundations, all represent the sum of educational advantages here.

At these teachers' conventions one may hear what is best in the modern methods of public instruction. Teachers give the results of their experience. The Professors in the University, especially those in the department of pedagogics, are in close touch with the public schools. One of these schools—the Tompkins—has been specially assigned as a school of observation, where advanced methods and theories may be introduced and the results noted. Every week one or more of these professors could be found in the rooms of the Tompkins school, testing theories of instruction, and some of them, according to the reports, with the most satisfactory results.

The teachers' convention is none the less important because public attention is just now drawn to political issues. These will be of less absorbing interest a few days hence. But the interests of public education do not suddenly rise and fall. They survive all popular excitement as the permanent wealth of the community.

A Bankrupt Country.

Spain is today on the verge of bankruptcy. Indeed there is some evidence that she has already gone over the line. Cuba was once her most prolific source of revenue. That has wholly ceased. Just what the cost has been to Spain in trying to put down the Cuban rebellion, is not accurately known. It could hardly have been less than $200,000,000. If the struggle should be continued for another year the cost would be nearly or quite doubled. The increase of troops entails a constant increase of expenditure.

Spain has been trying to raise a loan of $200,000,000 in the money markets of Europe and has thus far failed. The rebellion in the Philippine Islands complicates the situation. It would be a strange result if Spain should fail in her effort to re-conquer Cuba through sheer poverty. But Spain must have money and that very soon or her hold of Cuba will be lost. The Revolutionists fully understand the situation. Their plan is to prolong the contest until Spain can no longer find money for this destructive war. There will probably be stirring news from Cuba within the next four months.

This story is told by a writer in the New York Journal. It does not account for the origin of coffee, which did not first appear in the country here designated. "It is told about the middle of the fifteenth century a poor Arab was traveling through Abyssinia, and finding himself weak and weary from fatigue, stopped near a grove. Being in want of fuel to cook his rice, he cut down a small tree that happened to be covered with dead berries. His meal being cooked and eaten, the traveler discovered that the half burned berries were very fragrant. He collected a number of these and on crushing them with a stone, he found that their aroma was greatly increased. Accidentally he let fall the substance in a can which contained his scanty supply of water. The almost putrid water was instantly purified. He brought it to his lips. It was fresh and agreeable, and a few moments afterward the traveler had so far recovered his strength as to be able to resume his journey. The lucky Arab gathered as many berries as he could and having arrived at Aden, in Arabia, informed the musti of his discovery. That worthy official was an inveterate opium smoker who had been suffering for years from the influence of the poisonous drug. He tried an infusion of the roasted berries, and was so delighted in the recovery of his own vigor that in gratitude to the tree he called it cohuah, which in Arabia signifies force.

The San Diego Union keeps a close watch on the lemon industry of that county which is having a wonderful development as the following statements made by that paper show: The outlook for the lemon industry of San Diego county was never more encouraging than at the present time. Last year up to December 31st, the shipments aggregated 175 carloads. Conservative estimates place the output up to the same date this year at 350 carloads, and it is believed that the shipments during the coming year will reach a total of 700 carloads. After that the crop will increase even more rapidly until the output will reach several thousand carloads annually. As incidents illustrating the rapid increase of the product, it may be mentioned that this season's shipments from La Mesa will be three times what they were last season, and also that of the 1000 acres in the Land & Town Company's orchard, 600 acres, have come into bearing this year.

EVENTS OF THIS DATE.

A Daily Resume of History for Your Scrap Book.

On October 29th of the years named occurred the following important events in the world's history:

HOLIDAYS.

Saints Narcissus, Chef.

BIRTHS.

1562—George Abbott, Bishop of Canterbury.
1740—James Boswell, biographer of Johnson.
1745—William Hayley, poet.
1796—John Keats, poet.

DEATHS.

1666—James Shirley, dramatist.
1757—Admiral Edward Vernon.
1783—Jean de Rond d'Alembert, encyclopedist.
1806—George Morland, painter.
1842—Allen Cunningham.
1885—General George B. McClellan.
1885—Rear Admiral J. C. De Krafft.
1887—Katherine Muroe, actress.
1888—Thomas A. Walker, Alabama, jurist.
1888—Judge D. R. Eccles, Ex-Chief Justice from Utah.
1890—Mudie, founder of the London circulating library.
1894—Honore Mercier, Ex-Premier of Quebec.
1895—Professor James E. Garretson, surgeon.

OTHER EVENTS.

1268—Conradin, rightful king, beheaded in Naples.
1613—Sir Walter Raleigh beheaded in Old Palace Yard, London.
1727—Great earthquake in New England.
1780—Engagement in German Flatz, New York.
1837—Monmouth burned on the Mississippi River, with 234 lives.
1850—Donna Marie lost in the China Sea, with 188 souls on board.
1859—John Brown tried on charges of treason and murder.
1861—The Port Royal Expedition sailed.
1873—Prince Von Bismarck resumed the Prussian Premiership.
1873—Edward S. Stokes found guilty of manslaughter in the third degree in New York.
1873—Grand Opera House in Paris destroyed by fire.
1875—Brigham Young arrested and imprisoned till he should pay alimony to his divorced wife.
1886—Robert E. Sproule hanged at Victoria, B. C.
1886—Call for redemption of $10,000,000 bonds, loan of '82, by United States Treasury.
1887—A propeller wrecked on Lake Michigan; 22 lives lost.
1887—Germany deposed King Malietoa, of Samoa.
1888—The Czar's train derailed at Berki, Russia; 21 persons killed.
1889—Fire in the packing house of Armour & Company, at Kansas City, Missouri; loss, $110,000.
1891—Flames consumed nineteen buildings in Clinton, New York.
1892—Euclid Opera House at Cleveland, Ohio, burned.
1892—Ex-United States Consul Ryder at Copenhagen, sentenced to eighteen months' imprisonment with hard labor for fraud, perjury and theft.

WHEN THE LEAVES TURN.

The Modern Diana Gets Into Shooting Garb.

The season is ripe for the truly tried hunting girl. All summer long girls have been posing as modern Dianas, but, if the truth be told, merely to secure the companionship of the men, who so selfishly go off in the fields by themselves. Now, however, "is heard the huntsman's gun," and the huntswoman's as well.

Of course, she is appropriately gowned. No woman ever did anything without first considering the appropriateness of her gown, unless it were Eve when she tasted of the apple.

Stout leather leggins she wears, and so disposes of her limbs. A short skirt of some stout material—if plain, a faced cloth, otherwise a Scotch cheviot plaided in greens and browns that melt into the wood colors—and beneath brown knickerbockers. A shooting jacket of green cloth which must be faced, may be worn with it. This jacket should have ample pockets, in which she may carry ammunition. No big collars, no large sleeves should be worn. Everything about the costume should have a mannish air, sturdy and comfortable.

Making a Time Table.

The making of a time table on a railroad is one of the most complicated and at the same time one of the most simple things that comprise the duties of an operating officer. Very few people of the thousands that patronize the railroads out of New York stop to consider the preparation, care and nicety that must be exercised in arranging a schedule for the movement of passenger trains. Yet changes are constantly occurring in train service, and these require a shifting, as it were, of the checkerboard, in order to meet public travel and private facilities.

The superintendent is usually the maker of a time table. That is to say, he has in his office a big frame, on the principle of a blackboard, which is marked by an arrangement of pins and thread. The stations along the line are shown, and when there is a change to be made he shifts about the pins and thread after due deliberation and computation, keeping in mind of course, the distance between stations and the other trains on the board. This system of making schedules is generally followed on single track roads, and it becomes quite an art to make a correct showing, because of the precision necessary to be made for meeting, passing and waiting for trains coming in an opposite direction. On double track lines, schedule making is easy, but it is a task which no superintendent is anxious to assume, except it becomes absolutely necessary.

From the superintendent's office is issued the original schedule, and this goes to the general passenger agent's office, and that official notifies the traveling public of the changes, if any, to train service.—New York Mail and Express.

COURT CASES.

A Number of Interesting Matters Now Before the Judges.

Mary Mitchell has commenced a suit for divorce against Charles A. Mitchell.

The defendant in the damage suit of W. H. Wright against the Pacific Coast Oil Company has given notice that it will move the court to vacate the judgment entered and grant a new trial on the ground that the verdict is against law.

Edwin Anguin, George Clifford and J. D. Taylor have appraised the estate of Alvira C. Oakley, deceased, at $2,695.

Wire Mattresses
With bedsteads at H. Schellhaas.

CASTORIA.

The facsimile signature of Chas. H. Fletcher is on every wrapper.

Highest of all in Leavening Strength.—Latest U. S. Gov't Report.

Royal Baking Powder
ABSOLUTELY PURE

O. M. VESPER HURT.

He Suffers Severe Injuries in a Lively Runaway.

O. M. Vesper of Tenth avenue, East Oakland, met with a serious accident Tuesday afternoon, which may terminate in serious results.

He was driving along the San Leandro road, when he suffered a slight stroke of apoplexy, brought on by a recent attack of grip, from which he had but just recovered. The sudden attack rendered him unconscious and a heavy fall from the buggy resulted.

In the fall Mr. Vesper was severely injured, while his face was badly cut.

The horse ran away, but was caught by Constable Weldon, who later picked up the unconscious man and took him to his home, where he now lies in a very critical condition.

This morning there was a slight change for the better, but it will be many days before the patient is out.

Mr. Vesper is the leader of the Tenth Avenue Baptist Church choir and is a very well known citizen of the Seventh Ward.

A Communion Service.

Rev. E. E. Howard announces to members and friends of the Universalist Church that there will be communion service and reception of members next Sunday.

The King of Pills is Beecham's—BEECHAM'S

PLEASANT ODORS.

We please our other senses—why not the sense of smell? No better colognes than ours. All odors. All kinds. Cut rate prices. Needn't call. Telephone Anthony's Pharmacy, Eighth and Peralta streets.

"BURLINGTON ROUTE."

Through sleeping cars to Chicago, via Ogden, Salt Lake and Denver.

Personally conducted excursions to Chicago and Boston. Through car leaves Oakland every Thursday at 7:30 A. M.

New upholstered tourist cars, and free reclining chair cars. No quicker time and best service.

Tickets to and from all parts of U. S. and Europe.

H. W. LOWNSBERRY,
Pass. and Tkt. Agt
902 Broadway, Oakland. Tel. 2672 Black.

Mother's Mush is a breakfast delight.

Our Mother's Mush is made in Oakland.

DO YOU LIKE GOOD EATING?

Fine oysters, rich, juicy steaks, cooked cleverly and in plain sight? Then try the Pearl, 903 Broadway, and be satisfied.

Mother's Mush—Made in Oakland.

Rockers! Rockers! Rockers!
See them at H. Schellhaas, Eleventh St.

For the best prepared mixed drinks, composed of best materials, go to the Macdonough bar (Fred. Ch. Poock).

H. Schellhas, 408 11th Street,
Oilcloths and mattings. "See."

Mother's Mush is wholesome.

Carpets and Oil Cloth
Good and reasonable at H. Schellhaas.

Bay City Flour pleases families.

Mother's Mush—Try it.

Bay City Flour makes the best bread.

Mother's Mush for the children.

To Let
For entertainments, cups and saucers, crockery and glassware, at H. Schellhaas.

Bay City Flour—absolutely pure.

The Press Clipping Bureau
510 Montgomery street, San Francisco, furnishes all newspaper clippings on all subjects, business and personal.

C. Hofstetter's new harness store has a large stock of goods. Repairing also done. Call in and see him. 409 Twelfth st.

Our Mother's Mush is made in Oakland.

SEA ISLAND TWINE
25c per lb. One month only. BROWN'S PAPER HOUSE, 417 Tenth street.

Mother's Mush is health ful.

Above all others, Sperry Family Flour.

Bedsteads and Mattresses
Good assortment at H. Schellhaas.

Children's Beds.
$1 upwards at H. Schellhaas.

Bay City Flour—ask your grocer for it.

The Redwood Carpenter makes fences strong. Go to 410 Ninth and you won't go wrong.

Have just received a large assortment of early spring flowering bulbs. Now is the time to plant. H. M. Sanborn, 517 Fourteenth street.

Bay City Flour—Purest.

Mother's Mush is a breakfast delight.

THE OVERLAND LIMITED.

ONLY {3½—Days to Chicago—3½. {4½—Days to New York—4½.

The Union Pacific is the only line running Pullman double drawing room sleepers and dining cars San Francisco to Chicago without change daily, and composite buffet smoking and library cars.

Upholstered Pullman tourist sleepers San Francisco to Chicago daily without change. Personally conducted tourist excursions to St. Paul and Chicago every Friday.

Steamship tickets on sale to and from all points in Europe. For tickets and sleeping car reservations apply to D. W. Hitchcock, general agent, 1 Montgomery street, San Francisco, or H. V. Blasdel, agent, 1010 Broadway, Oakland.

Bryan and Silver

Grand Reception and Union Rally
tendered by the citizens of Alameda County to our next Congressman,

Hon. WARREN B. ENGLISH

OAKLAND TABERNACLE,
Saturday Evening, Oct. 31st

The meeting will be addressed by Hon. W. W. FOOTE, Hon. W. B. ENGLISH, Hon. M. F. TARPEY, Hon. WM. CRAIG.

Grand Street Parade and Fireworks.

Dr. G. W. Stimpson, Grand Marshal
C. H. BROSNAHAN,
J. LEO PARK, Sec. Ch. Dem. Co. Com.

ADVERTISEMENTS.

Headquarters
California Silver Campaign Committee
Baldwin Hotel, S. F.

The citizens of Oakland, without regard to party affiliations, are respectfully invited to attend a lecture on the subject of

FINANCE

within strictly non-partisan lines, by

Prof. E. A. ROSS

—OF THE—

Leland Stanford Jr. University

AT THE

MACDONOUGH THEATER,

—ON—

Friday Evening,

OCT. 30, 1896.

The Young Men's Mandolin Club will render choice selections.
The Quartette from the University of California will sing catchy songs.

WILLIAM P. LAWLOR,
Chairman Campaign Committee

AMUSEMENTS.

Macdonough Theatre
FRIEDLANDER GOTTLOB & CO., LESSEES & MANAGERS.

THE FRAWLEY COMPANY!

THREE NIGHTS | Presenting Four Great Plays | NOV. 5-6-7
Bargain Matinee Saturday.

OAKLAND THEATER.
Twelfth and Webster Streets.
FRANK BACON - - - - Manager
Telephone Main 50.

Box office at theater open from 10 A. M. to 9:30 P. M.; Sundays, 11 A. M. to 9:30 P. M. Up-town box office, Riley's drug store, 1007 Broadway, Tel. Red 1983. Alameda box office, Riley's drug store, Park street, cor. Santa Clara avenue. Berkeley box office, Bahr's drug store.

TONIGHT and every Night this Week
L. R. STOCKWELL
Supported by THE BACON COMPANY in
MR. POTTER OF TEXAS
Comedy Realism Heroism.
Prices—10c, 20c, 25c and 30c.
Next Week—L. R. STOCKWELL in "The Magistrate," "Uncle Tom" following.

"Bright as a Silver Dollar and as Rich in Value as a Golden Coin"

are our new Fall and Winter Suitings we are receiving daily.

COME AND SEE THEM!

They are UP-TO-DATE in every way and no one need feel ashamed to wear them.

We make them to order in the latest styles.

FLY FRONT COATS
FLY FRONT VESTS

at half the price other Tailors would charge you.

SUITS to Order, from.....$10.00

No garment delivered unless perfect fitting.

Oakland Branch
COLUMBIAN
Woolen Mills
1005 BROADWAY.

No Consumption Germs in Good Beer, and it's better than Milk for Weak People.

"Anchor" Beer

is a wholesome malt product. Delivered to families all over the county.

Address or telephone.....
CHAS. KRAMM
Temescal, Alameda Co., Cal.
Tel. Red 511.

DELICIOUS ICE CREAM

can be made from our cream because it's fresh and pure. Leading confectioners and caterers use it, among them being Messrs. Lehnhardt, Standeford, Mason, F. H. Bruning, Miss Hallahan, Wagner & Desloh, O. M. Peck, A. Anderson and the Bon Ton.

OAKLAND CREAM DEPOT
1367 BROADWAY
Tel. Main 747. J. A. Bliss, Prop't

A FITTING FINALE.

Monday Evening's Parade Will Be a Splendid Affair.

ELABORATE ARRANGEMENTS.

Grand Marshall Gaskill Is Attending to Every Detail.

MANY CLUBS TO LINE UP.

A Grand Showing to Be Made in Behalf of McKinley.

All the efforts of the Republicans in Alameda County are centered on next Monday, which will very properly go down on the political annals of the county as "Tom Reed Day." Though the affair is under the auspices of the County Committee, Varney Gaskill, the grand marshal, has active charge and so vigorously has he pushed the proceedings along that already he has a long procession ready to march.

Webb N. Pearce will be the chief of staff, while J. Cal Ewing will be the chief aide. All the Republican clubs in the county will turn out and acceptances have been received from the following already:

Republican Alliance—Forty-ninth Assembly District, Second Ward Regular Republican Club, Fourth Ward McKinley and Hobart Club, Fourth Ward Republican Club, Forty-eighth Assembly District Club, Alameda Republican Club, Veteran Republican Club, Bay District Club, Young Men's Republican Club of Brooklyn, Fruitvale Republican Club, Seventh Ward Republican Club, Fifth Ward Republican Club, Sixth Ward Club, Third Ward Club, McKinley League of Berkeley, University Republican Club, West Berkeley Republican Club, Lorin Republican Club, Italian Republican Club of Temescal, Regular Republican Club of Temescal Young Men's Republican League of Oakland, Golden Gate McKinley Club, McKinley and Hobart Republican Club of Pleasanton, McKinley and Hobart Club of Niles, Livermore Republican Club, McKinley Club of San Leandro, Mount Eden Republican Club, San Lorenzo Republican Club, Haywards Republican Club, Newark Republican Club, Centerville Republican Club, Mission San Jose Republican Club, Army and Navy Republican Club, Afro-American Republican Club, Ladies' Republican Club of Oakland.

The San Francisco organizations stand ready to assist. The Plumed Knights, under Major Tilden and the Bear Club are on the list, while at least ten others are to be heard from.

THE COMMITTEES.

The following committees have been appointed by the grand marshal to take charge of the parade.

Business Men's Sound Money League—J. A. Britton, Thos. Prather, S. J. Taylor, E. W. Roberts, Jr., P. E. Bowles.

Merchants' Committee.—W. V. Vitcher, H. D. Cushing, H. A. Gard, Theo Gier, Charles R. Root, R. J. Boyer.

Floats and Industrial Knights—Frank M. Smith, W. R. Emery, C. L. Ingler, F. P. McFeely, Victor H. Metcalf, Charles Butler, J. W. Booth, P. N. Remillard, J. P. Taylor, John Rohan.

Mounted Cavalcade—P. J. Keller.

Citizens' Committee, Oakland city, First Ward—W. B. Ludlow, G. H. Garthorne, Geo. A. Stark, Frank Mott.

Second Ward—Mortimer Smith, Guy C. Earl, John E. Farnum, P. M. Fisher, John M. Bonham.

Third Ward—Geo. W. Reed, C. D. Bates, Sr., W. R. Davis, Marston Campbell R. W. Snow, Frank Fletcher.

Fourth Ward—T. F. Mock, J. G. McCall, W. R. Thomas, E. S. Denison, C. S. Sessions, W. D. Heitman.

Fifth Ward—C. O. Alexander, Chas. R. Allen, E. R. Lukens, Clarence Crowell, Joseph Johnston.

Sixth Ward—Wm. Watkinson, M. D. Hyde, Geo. W. Arper, Frank Barnett.

Seventh Ward—Dr. N. K. Foster, C. G. Dodge, Geo. C. Pardee, J. A. Robinson, Ed Reed, W. A. Dow.

Alameda—J. B. Lanktree F. H. McCormack, F. W. Van Sicklen, J. R. Knowland, Col. George Babcock.

Brooklyn Township—A. K. P. Harmon, P. H. Blake, Egbert Stone.

Eden Township—Socrates Huff, Wm. Roberts, Henry Petermann, Neal McConaghy, Jos. Herscher.

Murray Township—Arthur Freidler, H. H. Pitcher, Everett M. Grimes, Reuben Hunter, George Taylor, E. L. Benedict, T. W. Harris, Antone Schweer.

Oakland Township—F. K. Shattuck, Robert Edgar, Chas. H. Spear, Geo. C. Woodsum, A. D. Smith, Don F. Miller, J. J. Rourke.

Washington Township—Jas. A. Stanley, Geo. Wales, C. C. McIver, H. C. Gregory, Dr. Allen Farley Granger, Jr.

THE FLOATS.

The floats will be an important feature of the pageant. Of these there will be many. Those so far promised are from F. M. Smith, a borax display; G. W. McNear, a load of wheat, with some such appropriate transparency as "Why does not silver go up as well as wheat?"

The Remillards will turn out ten teams each bearing a pertinent transparency.

The Republican leaders of Alameda County will have a float and the Army and Navy League promises three.

The Broadway merchants will also be in line with some symbolic display and the cotton mills has promised an exhibit.

Probably the most unique and suggestive float will be that of the jute mills. These have been closed the larger part of this administration and the black wagon, draped with crape, will bear the lettering: "Killed for the want of confidence and protection. Resurrection march 4th.

CIRCULAR ORDERS.

Grand Marshal Gaskill has sent the following circular to all merchants and heads of labor organizations:

OAKLAND, Cal., Oct. 26, 1896.

My Dear Sir: One of the principal features of the monster parade on Monday evening next will be the massing of 3,000 business men, wage earners and representative citizens of every industrial element of Alameda County, bearing "Old Glory" as indicative of our love of country, our devotion to the upholding of its honor and integrity and the perpetuation of that peace, progress and prosperity assured to the people by our forefathers and guaranteed by the constitution of these thrice-blessed United States. If you are patriotically inclined toward the proposed demonstration your active co-operation is earnestly desired. You have been selected as one of the committee whose duty it shall be to muster for the parade on Monday evening next, November 2d, at least 3000 of our Republican citizens. You will give attention to your own locality, as other gentlemen are acting in other parts of the county. American flags have been provided and can be obtained at these headquarters. You will notify those whom you see, keeping a record of the number visited and direct them to meet at 7:30 P. M. November 2d, on New Broadway, at intersection of Telegraph avenue, where the proper marshals will be on hand to give further instructions.

V. W. GASKILL,
Grand Marshal.

To the members of the Sound Money League Mr. Gaskill has sent this communication:

"If you are patriotically interested in the proposed demonstration your active co-operation is earnestly desired. You have been selected as one of the committee representing the Business Men's Sound Money League. It should be your pleasure to see to it that every sound money citizen in this county turns out on the night before election, November 2d, to give evidence by his presence that he is for prosperity and sound money. Your committee is composed of the following named gentlemen: J. A. Britton, Thos. Prather, S. J. Taylor, E. W. Roberts, Jr., and P. E. Bowles.

"I would suggest that you meet at once and organize so that you can be able to report to me not later than Friday morning the number of men that you will have in line."

Fireworks, red fire and bon fires will be plentiful, yet the merchants and residents along the line of march are urged to decorate and assist in the pyrotechnic display. There will be any quantity of red fire on sale at headquarters all day Friday.

THE LINE OF MARCH.

There will be no speaking, so that plenty of time can be devoted to the parade. The line of march has been selected as follows:

Start from Fifth street and Broadway, thence to Twelfth, thence to Jackson, thence to Durant, thence to Harrison, thence to Fourteenth, thence to San Pablo avenue, thence to Twenty-fourth, countermarch to Fourteenth, thence to Washington, thence to Eighth and to Broadway, where they will disband.

In speaking of the demonstration, Varney Gaskill said:

"I cannot say just how many will be in line, but I confidently expect there will be fully 4,000. It will certainly be the biggest parade ever seen in Oakland. We will have at least seven bands and a dozen floats. The Plumed Knights of San Francisco have sent a nicely worded acceptance and will turn out their full strength. The National Republican League of Oakland will have 300 men, with a band, and the allied Army and Navy Republican leagues of Oakland, Alameda and Berkeley, 500. The latter will be commanded by Captain W. E. Thomas, and they will have three floats of their own.

"The Piedmont and Oakland Township Rangers will send us a cavalcade of 150 horsemen, Mount Eden will send us eighty men and a drum corps, Alameda eighty men and a band, the Young Men's Republican Club eighty, the Afro-American League 100, the Sixth Ward Republican Club 100, and I expect to see the Alliance turn out 140 men and a band. The great feature will be the marching of business men and wage earners. We have divided the work of organizing the parade and the reports are most reassuring. We are urging business men to decorate their stores and burn red fire during the parade, and are meeting with a hearty response. The line of march has not yet been decided upon, but it will very likely be out Broadway and San Pablo avenue to Twenty-fifth street, a countermarch back San Pablo to Fourteenth street, along Fourteenth to Washington street, and down to Fifth. There is to be no speaking and we can therefore have a longer parade."

A NOTICE TO BUSINESS MEN.

The committee in charge of the turn-out of business men and merchants has addressed the following letter to all storekeepers and manufacturers in the city:

"Desirous of making the Republican parade of next Monday evening the largest ever held in the county, we appeal to you for your co-operation and support, and would ask you to send us at once a list of the men and teams you will be able to place at our disposal, particularly requesting that you will take part in this demonstration yourself.

"W. V. WITCHER,
"C. R. ROOT,
"R. J. BOYER,
"H. D. CUSHING,
"H. N. GARD,
"T. GIER,
"Committee."

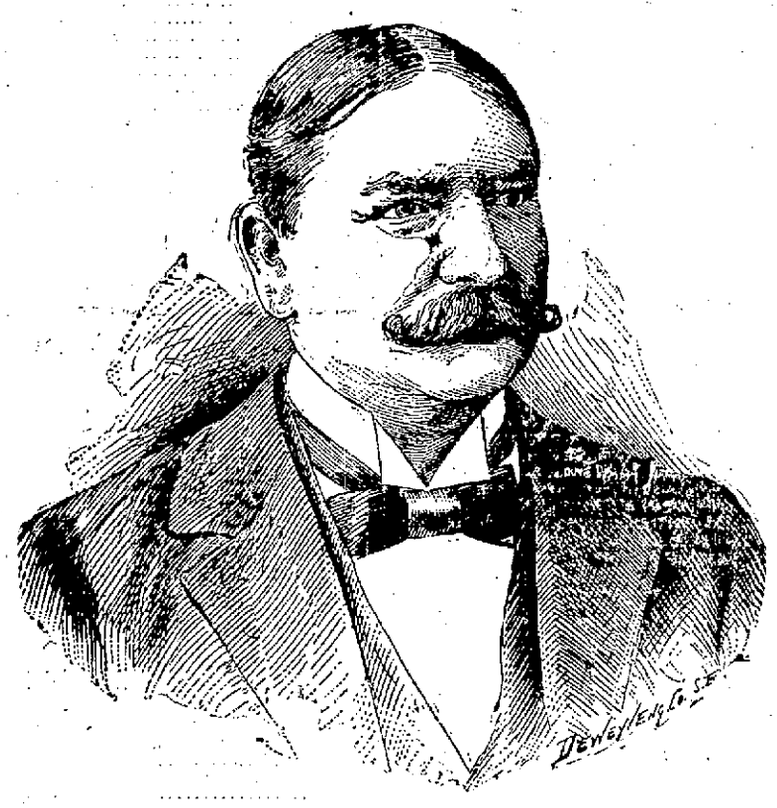

VARNEY W. GASKILL, GRAND MARSHAL OF THE MAMMOTH REPUBLICAN PARADE TO BE HELD HERE ON MONDAY NEXT.

The Face House

Corner Twelfth and Washington Streets.
OAKLAND.
The H. C. Capwell Co.
INCORPORATED.
Telephone 1071—Red.

Our Line of Infants' Wear

Is the largest, best, most complete and cheapest in Oakland. We cannot afford to make this claim if we cannot back it up, but we can. Just come and look through—we don't care what quality of goods you want, we have them.

Infant's Dresses

Almost an endless variety, both long and short, plain or richly trimmed. Grades at 25c, 50c, 75c, $1.00, $1.25, $1.50, $2.00, $2.50 up to $7.50 each.
Short white dresses to fit children from one to four years of age.

Cream Cloaks

The long cream coats, so extensively worn by babies. We have a tremendous line of them. Cashmere, corded materials and silk. Grades at $1.25, $1.50, $2.00, $2.50, $3.00, $3.50, $4.00, $4.50 up to $10.00 each.
Short cream cloaks, materials as above, also in eiderdown, at $1.25 to $10.00 each.

Colored Coats

A line so large and complete that we cannot fail to show you styles to suit. All of the new cloths, all of the latest shades. Coats at $ 1.25, $1.50, $2.00, $2.50, $3.00, $3.50, $4.00, $4.50, $5.00 to $7.50.

Infants' Underwear

Undershirts open half the way or all the way down the front. Grades of soft and fine wool, half wool and silk, all silk and merino. Grades at 20c, 25c, 35c, 50c up to $3.00 each.

Caps, Hats and Bonnets

Here we excel, always the best line in town. Correct styles, low prices. Styles for girl or boy babies, also for girls or boys half grown. Grades at 25c, 35c, 50c, 75c, $1.00, $1.25, $1.50 to $3.00.

Jersey or Toque Shapes

The new thing in Caps where high colors are desired. A large line imported from Europe direct. At 25c, 35c, 50c, 75c, $1.00, $1.25, $1.50 to $2.50 each.

Special at $1.00

A Plaid Silk Tam O'Shanter, worth $1.50 each. These are very handsome and stylish. Suitable for children 3 to 12 years of age.

(Official.)

BOARD OF SUPERVISORS.

Proceedings of Adjourned Regular Meeting of the Board of Supervisors, Monday, October 26th, 1896.

The Board of Supervisors met at ten o'clock A. M. The roll was called and all members found to be present. The minutes of the meetings held October 14th and 19th were read and approved without alteration.

RELIEF TO INDIGENTS.

The following person made application for relief, viz:

Harriet Lahy, 1278 Seventeenth avenue, aged 38, nativity N. H., married, three children. Referred to Supervisor Johnston.

APPLICATIONS FOR LIQUOR PERMITS.

Were received from F. Falk, Newark; Chas. Allen, Emeryville; Chas. Gunther, S. E. cor. Piedmont and Mather; Gustave Brause, S. E. cor. Telegraph and Sutter street. The bond accompanying each application being in proper form and correct amount, was approved and the applications referred to the Judiciary Committee.

THE JUDICIARY COMMITTEE.

Reported favorably upon the applications of Mina Fitzpatrick and Chas. W. Feldmann. Thereupon appropriate resolutions were introduced and adopted granting to each permit to obtain a license for the sale of liquors.

APPROVAL OF CONTRACT AND BOND LAVIN BRIDGE.

Cotton Bros. & Co. presented contract, also bond, for the construction of the bridge known as the Lavin bridge. Upon motion of Supervisor Church, contract was accepted, and the Chairman directed to approve the bond.

ROAD NO. 2868.

A deed from the S. P. R. R. Co. to the County of Alameda for right of way for land occupied by road No. 2868 was received and the same was ordered recorded. The report of the viewers in the same road was read, accepted and ordered filed.

The following resolution was introduced:

"Resolved, By the Board of Supervisors of Alameda County, that the street at Sunol, petitioned for by W. B. Chamberlain and others and surveyed by the County Surveyor of Alameda County, as proposed public road No. 2868 be and the same hereby is accepted and declared a county road; and resolved further, that the deed from the C. P. R. R. Co. for the land necessary for a portion of said road be placed of record."

The roll was called and the resolution adopted by the following vote: Ayes—Supervisors Church, Talcott, Johnston, Perouze, Chairman Bailey—5. Noes—None.

BULKHEAD ON SAUSAL CREEK BORDERING FRUITVALE AVENUE.

A tender was received from Bassett Bros. offering to do certain planking for $1.65 per running foot, a total length of 1,003 feet, provding they were permitted to use lumber at present covering the creek. The matter was taken under advisement.

INCORPORATION OF TOWN OF EMERYVILLE.

A petition signed by J. H. Rourke, Golden Gate, B. Alden and 111 others was presented to the Board, read in full and ordered placed on file.

A petition signed by H. B. M. Miller and 53 others was also received and ordered filed. Accompanying the first petition was a map showing the outlines of said proposed district and affidavits showing due publication of said petition in the Oakland Enquirer and the Oakland Tribune. Said maps and affidavits were ordered placed on file.

A petition was also received from J. Webb and 37 others concerning the same matter; also a petition signed by John C. Coburn and 46 others. Both of the last two petitions were ordered filed.

Attorneys Ash, Miller and Nusbaumer addressed the Board in regard to the incorporation proceedings and a statement was also made by J. L. N. Shepard. The District Attorney was then called upon for statements concerning the matter and as to the proper course to be pursued. He suggested that the matter be continued for three or four days and that in the meantime the Clerk could examine names on the petition, canvassers could ascertain the number of inhabitants in the proposed district and the Surveyor could report as to the lines and boundaries.

After consideration all papers were referred to the District Attorney for an opinion on the legal questions involved and concerning the course to be pursued by the Board. Said opinion to be presented at the afternoon session at three o'clock.

ROAD NO. 2867.

The viewers appointed for road No. 2867 presented report, which was ordered placed on file. Accompanying said report was a deed from the C. P. R. R. Co. to the County of Alameda; also three documents donating right of way. The donations were ordered filed, the deed to be retained by the Clerk until the day of hearing and notice ordered published in the Oakland Weekly Tribune in the manner provided by law. Hearing set for Nov. 16 at 11 o'clock A. M.

BILLS ALLOWED.

The following bills having been favorably reported upon by a majority of the Auditing Committee were unanimously ordered paid to the following named persons for the sums set opposite their respective names out of the funds hereinafter mentioned:

County General Fund—Argus Publishing Co., $33.75; Bancroft-Whitney Co., $7.50; E. Barnett, assignee G. A. Koch, $87.15; same, assignee Manuel Stone, $3; Antonio Beronio, $15; Wm. Berry, $36.20; E. W. Bradley, $10; J. C. Bullock, $33.50; O. H. Burnham, $2.15; Geo. E. Colby, $30; Contra Costa Water Co., $32.50; Cyrus Dam, 15 cents; M. Duddy, $12; Ernst Bros., $2.25; John Frey, $5.50; Chas. Gallagher, $2.15; John E. Geary, $9; W. B. Granger, assignee Wm. S. Calderia, $3; same, assignee N. W. Larsen, $5; Joseph Harris, $87; G. W. Hoguet, $10.60; Ingler & Atkinson, $224; J. C. Jensen, $21.20; G. A. Koch, $33.15, $8.85, $85.85, $34.95, $77.30, $89.80, $3, $47.65, $8.70, $21.55, $26; J. B. Lanktree, trustee, assignee I. Barnett, $2.15; same, trustee, assignee W. T. Bellars, $4.50; same, trustee, assignee F. Boehmer, $2.60; same, trustee, assignee G. W. Boynton, $7.80; same, trustee, assignee M. Byrne, $10.60; same, trustee, assignee Ed Carey, $5.50; same, trustee, assignee Carruth & Carruth, $12.50; same, trustee, assignee J. F. Cronin, $29.25, $33.15, $3.40, $22.70, $17.45, $43.65; same, trustee, assignee Wm. Dahl, $5.50; same, trustee, assignee H. Darneal, $5; same, trustee, assignee E. S. Dowdle, $18; same, trustee, assignee Steve Hoose, $2.60; same, truste, assignee Ingler & Atkinson, $69.25; same, trustee, assignee Jordan Printing Co., $33, $22.40; same, trustee, assignee Man't Kelley, $5.50; same, trustee, assignee Frank Kelly, $5.50; same, trustee, assignee G. A. Koch, $11.15, $22.70, $37.80; same, trustee assignee Directory County Jail, $5; same, trustee, assignee H. E. Long, $3; same, trustee, assignee J. W. McNeil, $35, $4.50; same, trustee, assignee J. K. Miller, $10; same, trustee, assignee Squire & Leavitt, $5, $75.50, $48.50, $9, $9.50; same, trustee, assignee Geo. Taylor, $30; same, trustee, assignee J. W. Travers, $60; same, trustee, assignee Tribune Publishing Co., $9, $11.20, $8.35, $29.73, $17.85, $4.35, $145.65, $100, $7; same, trustee, assignee James O'Neil, $5.40; same, trustee, assignee Thomas Twohey, $6.10; same, trustee, assignee Phil M. Walsh, $10; same, trustee, assignee E. P. Welle, $5; E. M. Lipka, $10.60; Henry Loomis, $11.20; Walter Meese, $28; H. B. Mehrmann, $5; McMillan & Cox, $8.25; Geo. L. Nusbaumer, $91; Oakland Enquirer Publishing Co., $206.50, $195; Oakland Water Co., $32.50; D. A. O'Brien, $9.25; J. G. Foorman, $4.60; Foorman & Maxwell, $21.90; W. S. Porter, $15; A. H. Pratt, $5; B. A. Rabe, $45; C. M. Rosenberg, assignee J. J. Manning, $3.15; J. R. Savage, $15; C. M. Selfridge, $5; C. A. Sessions, $8.45, $12.90, $10.60; John Simon, $1.50; Chas. E. Snook, $2.80; F. Stolte, $9.25, $5.50; Sunset Tel. and Tel. Co., $5.50, $9.30, $21.05, $8, $12.15, $7; Frank T. Thompson, $65.60; P. M. Webster, $10; J. B. Wheeler, 30 cents; Western Union Tel. Co., $1.15; J. J. White, $100, $405; R. H. Casterson, $85.50, $64.50; C. H. Critchlow, $57; C. H. Cummings, $25.25; N. M. Fay, $151; First National Bank, assignee P. L. Bassett, $1,936; Chas. Hadsell, $88; J. B. Lanktree, trustee, assignee Ed Breman, $30, $18; same, trustee, assignee Chris Jensen, $135.50; same, trustee, assignee Joseph S. Sequeria, $25; Geo. L. Nusbaumer, $33, $38, $253; Timothy Twohig, $23.50.

County Infirmary Fund — Bank of San Leandro, assignee F. Borsi, $72.50; D. H. Bruns & Co., $144; P. W. Carroll, $4; M. Cleary, $44; Craft & Russell, $18.30; James De Pass, $15; Doody & Hooley, $430; Ernst Bros., $18; F. Falk, $36; H. Friedlander, $5, $6; Hugh Gallagher, assignee Smiley & Fowler, $10; M. Guido, $13; John Hartz, $24; J. J. Harrington, $12; C. Hofstetter, $2.50; H. Kirchner, $8, $4; H. Koster, $23; J. B. Lanktree, trustee, assignee Ed Brennan, $9; same, trustee, assignee Geo. Franz, $6.75; Jas. Lamb, $52.32; J. T. Latimer, $3; Mrs. C. McCabe, $13; McMillan & Cox, $30; Muhr & Muhr, $8; Henry Muller, $15; C. A. Seifert, $7.85; C. A. Sessions, $118.19; J. F. Stoer, $62; Sunset Tel. and Tel. Co., $7; H. M. Waterbury, $8.

General District Road Fund—R. H. Casterson, $1, $1; C. H. Critchlon, $1; Chas. D. Cummings, $1; N. M. Fay, $1; First National Bank, assignee P. L. Bassett, $1; Chas. Hadsell, $1; J. B. Lanktree, trustee, assignee Ed Brennan, $1, $1; same, trustee, assignee Chris Jensen, $1; same, trustee, assignee Joseph S. Sequeria, $1; Geo. L. Nusbaumer, $1, $1, $1; Timothy Twohig, $1.

Alvarado District Road Fund — Frank Behrman, $36; J. B. Lanktree, trustee, assignee G. W. Willis, $16; Ant. Lewis, $13; Geo. Martin, $28; Miller, Sloss & Scott, $59.67; Frank P. Rose, $54; T. P. Rose, $16; W. N. Smith, $32; Wm. Wells, $32.

Brooklyn District Road Fund—J. Tyrrel, $19.70.

Castro Valley District Road Fund—D. C. Kenedy, $36; J. B. Lanktree, trustee, assignee P. H. Hoare, $87, $110.80; same, trustee, assignee Frank Lavin, $42.40; same, trustee, assignee John Stanton, $44; Manuel Mandosa, $44.40; A. Mosegard, $44; Wm. P. Silvia, $40.40; C. H. Critchlow, $1.

Centerville District Road Fund — Chas. D. Cummings, $1.

Fruitvale District Road Fund — Deere Implement Co., $6.25; A. C. Fay, $100; P. Geagan, $92; Andrew Jensen, $6; J. B. Lanktree, trustee, assignee E. Gates, $6.65; same, trustee, assignee Andrew Jensen, $48, $40.40; same, trustee, assignee C. Richter, $38; David Lynch, $12.50, $7.50; Geo. L. Nusbaumer, $107.50, $30; Thomas O'Donnell, assignee A. Jensen, $112; Henry Ott, $17.50, $7.50, $5; N. M. Fay, $1; First National Bank, assignee P. L. Bassett, $1.

Fruitvale District Road Fund—Geo. L. Nusbaumer, $1, $1, $1.

Mission District Road Fund — James Black, assignee Antone Silva, $54; S. Ehrman, assignee James Egan, $24; same, assignee Wm. Egan, $20; Ellis Bros., assignee Antone Aldereda, $24; William Harland, $36; J. C. Hilden, $24; J. B. Lanktree, trustee, assignee Patrick Carroll, $28; same, trustee, assignee Mike Heidon, $36; same, trustee, assignee Thomas Holihan, $12; same, trustee, assignee John D. Mattoes, $18; same, trustee, assignee Joseph Silva, $20; same, trustee, assignee Thomas Wauhab, $18; same, trustee, assignee Wm. H. Wauhab, $28; L. C. Merritt, assignee Thos. Carroll, $18; James Stanley, $34.10; J. B. Lanktree, trustee, assignee Joseph S. Sequeria, $1.

Murray District Road Fund — Bank of Livermore, assignee John Beck, $27; same, assignee Edward Connolly, $22; same, assignee A. M. Elliott, $24; same, assignee Nahmen Jensen, $12; Geo. Beck & Co., assignee C. B. Acker, $34; same, assignee E. Crotzer, $8; same, assignee A. Famaris, $28; same, assignee Wm. Jackson, $21.50; same, assignee C. H. Winegar, $34; J. H. Dutcher, $30; J. B. Lanktree, trustee, assignee P. S. Miguel, $34; same, trustee, assignee Thomas Twohey, $148; Thomas Lowler, $148.

Ocean View District Road Fund—J. B. Lanktree, trustee, assignee Ed Brennan, $1.31.

Peralta District Road Fund—Dan Kearney, $60; J. B. Lanktree, trustee, assignee Thos. Kearney, $36; same, trustee, assignee P. Murillo, $17.

Piedmont District Road Fund — Willie Brusso, $30; Soren P. Christensen, $60; Christ Jensen, $54; J. B. Lanktree, trustee, assignee John Benton, $10; same, trustee, assignee Edward Cloeren, $10; same, trustee, assignee Frank C. Gaffney, $4; same, trustee, assignee F. W. Gruggel, $16; same, trustee, assignee Geo. Henry, $8; same, trustee, assignee Christ Jensen, $68; same, trustee, assignee Bruno Kohler, $4; Angelo Maspero, $20; O. Marchand, $28.50; J. B. Lanktree, trustee, assignee Chris Jensen, $1.

Pleasanton District Road Fund — R. H. Casterson, $1, $1.

San Lorenzo District Road Fund—C. H. Critchlow, $1.

Vallecito District Road Fund — Chas. Hadsell, $1.

Washington District Road Fund—Timothy Twohig, $1.

RECESS.

The Board then took a recess until two o'clock P. M.

AFTERNOON SESSION.

The Board reassembled at two o'clock. The roll was called and all members found to be present.

PROTEST AGAINST APPOINTMENT OF ELECTION OFFICERS.

N. J. Manson, Chairman of the People's Party Central Committee, presented a written protest against the appointments of election officers in Alameda precincts, claiming that Section 1142 of the Political Code and the amendments thereto had not been complied with. Supervisor Talcott, referring to the matter, stated that in making his appointments in Alameda that he had enquired from representatives of the People's party concerning the political principles of the men whom he had appointed, but had not applied to the People's Party Central Committee for a list. Supervisor Church stated that he had appointed members of the People's party upon his Boards of Election and claimed that criticism was uncalled for. The matter was referred to the District Attorney by unanimous vote.

PETITION FOR BRIDGE IN MURRAY ROAD DISTRICT OVER ARROYO VALLE CREEK.

Julius P. Smith and others petitioned the Board to construct a bridge across Arroyo Valle Creek at a point where the county road No. 2843 crosses said creek near the southwest boundary line of the Cresta Blanco Rancho. Petition was ordered filed and the matter referred to the Committee of the Whole.

CONDITION OF BRIDGE NEAR DUBLIN KNOWN AS DEVANY BRIDGE.

Carl Holm, Roadmaster of Dublin Road District, in a written communication called attention to the dangerous condition of the bridge near the Devany place. It appearing that bids had been advertised for the construction of a new bridge, and that the same were to be presented on Nov. 2nd, it was concluded to have the bridge supported and not to declare the case one of emergency, owing to the short time to expire between this date and the day of acceptance of the bids.

INCORPORATION PROCEEDINGS OF THE TOWN OF EMERYVILLE.

The District Attorney, in accordance with the instructions of the Board at the morning session, recommended that the boundaries be submitted to the County Surveyor, with instructions to report before Thursday, when he understood there was to be a meeting of the Board, and that canvassers also be appointed to ascertain the number of inhabitants within the proposed town lines, to report at the same time. The report and suggestion of the District Attorney were concurred in, and thereupon the following resolution was introduced by Supervisor Church:

SURVEY OF BOUNDARY LINES.

"Resolved, That the matter of the correctness of the description of the boundaries of the proposed municipal corporation designated in the petition for said proposed corporation as the Town of Emeryville be submitted to the County Surveyor with instructions to report as to the correctness of the same in writing before Thursday, October 29th, 1896.

"And also to report at the same time as to the correctness of the description of the boundaries as set forth in the petition filed in the same proceeding for a change of boundaries of said proposed corporation to be known as the "Town of Emeryville." Said reports to be filed with the Clerk of this Board."

The resolution was adopted by the following vote: Ayes—Supervisors Church, Talcott, Johnston, Perouze, Chairman Bailey—5. Noes—None.

APPOINTMENT OF CANVASSERS.

Thereupon the following resolution was introduced by Supervisor Johnston:

"Resolved, That W. B. Furman and J. B. Baxter be appointed canvassers to ascertain the number of inhabitants in that certain district proposed to be incorporated under that certain act entitled "An Act to provide for the organization, incorporation and government of municipal corporations," approved March 13th, 1893, and the amendments thereto, as the Town of Emeryville, and described as follows, to-wit:

"Beginning at a point on the northern boundary of the City of Oakland one hundred and fifty feet easterly from the easterly line of San Pablo avenue measured at a right angle to the said line of San Pablo avenue, and running thence northerly parallel with and one hundred and fifty feet distant from said line of San Pablo avenue to a point one hundred and fifty feet easterly from the easterly line of Adeline street measured at a right angle to said line of Adeline street, thence northerly parallel to and distant one hundred and fifty feet from said line of Adeline street to a point one hundred and fifty feet distant easterly from and measured at a right angle to the easterly line of Lowell street, thence northerly parallel with and distant one hundred and fifty feet from said line of Lowell street to the southern boundary of the Town of Berkeley, thence westerly following the southern boundary of the Town of Berkeley to its intersection with the northern boundary of the City of Oakland, and thence easterly along said boundary of the City of Oakland to the beginning.

"And also the number of inhabitants within that certain part of said district described as follows, to-wit:

"Beginning at a point on the northern boundary of the City of Oakland one hundred and fifty feet easterly from the easterly line of San Pablo avenue measured at a right angle from said line of San Pablo avenue and running thence northerly parallel with and one hundred and fifty feet distant from said line of San Pablo avenue to a point one hundred and fifty feet easterly from the easterly line of Adeline street measured at a right angle to said line of Adeline street, thence northerly parallel to and distant one hundred and fifty feet from said line of Adeline street to Temescal Creek, thence westerly along the bed of said creek to a point seven hundred and thirty (730) feet westerly from the westerly line of San Pablo avenue measured at a right angle from said westerly line of San Pablo avenue; thence northerly along a line seven hundred and thirty (730) feet westerly from the westerly line of San Pablo avenue measured at a right angle therewith to the southern boundary line of the Town of Berkeley; thence westerly following the said southerly line of the Town of Berkeley to its intersection with the said northern boundary of the City of Oakland, thence easterly along the said northerly boundary of said City of Oakland to the place of beginning."

BULKHEAD ON SAUSAL CREEK.

The matter of the tender of Baskett Bros. for a bulkhead on Sausal Creek, which was received at the morning session of the Board and which had been taken under advisement at that time, was taken up for further consideration. After which, upon motion, the matter was referred to Supervisor Talcott with power by unanimous vote.

ADJOURNMENT.

There being no further business to transact, the Board adjourned to meet Thursday, October 29th, at 11 o'clock A. M.

HIRAM BAILEY,
Chairman Board of Supervisors.
Attest: Frank C. Jordan, Clerk.

Do You Want

Carpenter work of any kind done? Want a fence built? Want a room partitioned? Want your house rebuilt? Want any carpenter work done? Then go to F. G. Jones, 1113 Webster street. He does the promptest work in Oakland; does it well; does it cheaply.

"My Cake is Dough."
Did not use Sperry's Flour.

The Hamman departments for ladies and gentlemen at the Piedmont Baths are the most elabborate and luxuriously fitted up of any this side of Chicago. Take Piedmont cars.

Best whisky for medicinal purposes at Bouquet Bros., Gallindo Hotel bar.

A TRIBUTE OF SCIENCE.

Synopsis of a most Remarkable Lecture Delivered Before the Ninth Medical Congress, by Dr. A. L. A. Toboldt, of the University of Pennsylvania.

The famous fountain of health at Carlsbad, in Bohemia, which has been the refuge of invalids for five centuries, is certainly well worthy of a careful study. My experience with this remedial agent has been such that I may truly say that no remedy which I ever employed has given me so much pleasure and profit as this particular one. Selecting a number of chronic hypochondriacs, whose afflictions have baffled all my previous efforts as my subjects, I was truly astonished to note that, although no rigid diet was prescribed, and only a limited amount of exercise was indulged in, I obtained most remarkable results—the complexion, even after a week's use, began to clear up, the step became more firm and elastic, and, what was more, the entire host of hypochondriacal complaints, seemed to vanish like mist.

Many imitations of the genuine imported Carlsbad Waters and Carlsbad Sprudel Salt are being sold here by druggists and others. The genuine article is bottled under the supervision of the city of Carlsbad, and has the seal of the city and the signature of EISNER & MENDELSON CO., sole agents for the U. S., New York, on every bottle. All others are worthless imitations.

Dr. Toboldt's lecture, with table of cases treated, will be mailed to any address upon application to the agents of the Carlsbad Spring, EISNER & MENDELSON CO., New York.

You'll always buy 'em once you try 'em, and you'll recommend them to others.

TRADE N.B. MARK

STANDARD SHIRTS ARE HOME-MADE

NEUSTADTER BROS., MF'RS. S. F. CAL

"CRACKER JACK" IS DELICIOUS!

DON'T FORGET TO BUY THE CHILDREN A PACKAGE BEFORE GOING HOME.

5c

For sale by all Confectioners and Grocers.

None genuine without our Trade Marks, the big N's. All others are inferior imitations.

LILLY & PANNELL, MANUFACTURERS
Third and Clay Sts., - Oakland

One price shoes—warranted shoes—money back shoes—these are all winners—only one place to pick them.

YOUNG'S
961 WASHINGTON ST.

MESREM & SMITH, PROP'S.

JACKSON'S NAPA SODA 75c per Dozen, delivered anywhere in the county. See that Jackson's name is on each bottle. GEO. ADAMS, Tel. Main 1017. 813 TENTH STREET

—Specialty in—
CHILDREN'S MISSES' YOUTH'S AND BOYS'
SHOES

CHILDREN'S Sizes, 8½-11½ $1.25
MISSES' Sizes, 12-2½ 1.50
Best Dongola Kid, Patent Leather Tips.
YOUTH'S Sizes, 11 to 2, at 1.25
BOY'S Sizes, 2½ to 6 ..... 1.50
Solid Sole Leather Inner Sole and Counter. Best wearing Shoe in the market.
Soliciting your patronage,
C. G. HALLMEYER, Prop.
24 San Pablo Ave. Opp. City Hall.

FANCY PILLOWS AND COMFORTS Made very reasonably. Will call for Orders. MRS. S. BANKHEAD, Lusk Avenue and Forty-second Street. P. O. Address, Temescal.

Clear, Mild, La Flor de Piedmont, Fragrant Havana. 10c STRAIGHT 2 for 25c. For Sale in Leading Cigar Stores.

BROWN & McKINNON —OLDEST— Merchant Tailors IN OAKLAND.
We carry a full line of desirable staple goods and latest novelties.
. . . FALL GOODS JUST IN . . .
Evarts Block - - - 1108 BROADWAY.

SUNSET DAIRY.
Our milk has been tested and found to have the Highest Per Centage of Butter Fats. Address orders to
F. A. MORRELL,
SUNSET DAIRY, P. O. Box 584, Oakland, Cal

ICE CREAM 5c a dish. All kinds of soft drinks mixed by an expert. Finest Candies and Confections. Branch San Francisco store.
THE EUCALYPTUS ICE CREAM PARLORS
George Edwards, Prop. 480 Seventh Street

OLD SCANDINAVIAN DAIRY
PURE SWEET MILK AND CREAM
DELIVERED TWICE DAILY.
Send Orders to P. O. Box 632, East Oakland. S. NELSEN, Proprietor

OAKLAND IN LINE.

A Representative Element to Participate in San Francisco.

MANY CLUBS ARE ENLISTED.

The Wind-Up of the Campaign Is Causing Many Meetings.

ACTIVITY ON ALL SIDES.

Republicans and Fusionists Making a Good Fight.

The Republican daylight parade in San Francisco on Saturday will be one of the largest affairs of the kind ever held on the coast. Oakland will be well represented by the Alliance club and the Young Men's Republican League. The former have been given the right of line and will turn out 150 strong, while the latter will have seventy-five men in line.

Everybody and every organization proposing to participate in Saturday's great parade should at once report to Col. L. L. Bromwell, marshal of the first division, at 908 Broadway, not later than today. This is in order that a proper return can be immediately made to Grand Marshal Store, and proper assignments made in the monster column, before the time of its moving, which will be 2 o'clock sharp.

The following orders from Col. Bromwell should be carefuly considered:

"The Alliance will escort all Alameda County organizations from the foot of Market street, San Francisco to the place in the column at Fifth and Howard streets. Be prompt, be vigilant, and let no ordinary engagement prevent your patriotic contribution to this great outpouring of the masses on Flag Day.

"It will be necessary to report at foot of Market street, San Francisco, not later than 1 P. M. on Saturday, prepared after the formation to march to designated place of rendezvous at Fifth and Howard streets by 1:45, as the column will positively move at 2 P. M. and wait for no man or organization.

"Animated by the past sentiments of Webster, that "our object is our country—our whole country—and nothing but our country," Alameda must assist in the proposed parade and appear in such numbers as to forcibly demonstrate to our opponents, as well as to our compatriots, that we represent the "banner county" of California and are more solid than ever for all the principles represented by McKinley and Hobart.

"Kindly advise undersigned at once as to the marching organizations participating in Saturday's parade, that an early report can be made to the grand marshal.

"The best train from Oakland will be the narrow gauge 12:15 P. M., but in any event the 12:30 broad gauge is the last one to connect with arrangements planned for moving the column on the San Francisco side. Yours faithfully,

"L. L. BROMWELL,
"Marshal First Division."

Col. Bromwell will be at 908 Broadway from 7:30 o'clock to 9:30 o'clock this evening. Each organization is requested to report to him through a representative at that time.

ACTIVE IN ELMHURST.

The Republicans Hold an Interesting Meeting in Parson's Hall.

A bonfire which lit up the surrounding country for miles, the frequent firing of anvils and patriotic music from the band, gave notice last evening to all the residents of Elmhurst that the Republicans of that quiet little village were holding a rousing rally. Parsons Hall which was packed to the doors, was the scene of as earnest a gathering of the advocates of sound money and protection as can be found in any town in the county.

The stage was tastefully decorated with the national colors and pictures of McKinley adorned the walls. The meeting was under the auspices of the Young Men's Republican Club of Brooklyn Township, and its president, Chas. A. Tyrrel, acted as master of ceremonies, presenting the various speakers with appropriate remarks.

A campaign quartette filled in with lively songs bearing upon the issues of the day.

Col. H. D. Talcott addressed the meeting upon the main questions at stake and rehearsed the previous history of the Republican party.

Congressman Hilborn was then introduced and received a warm reception from the audience. He contrasted the condition of the country under the Harrison and Cleveland administrations, paid a high tribute to Thos. B. Reed and cited the various legislation accomplished during the past session of Congress.

Mr. Elliott of Oakland held the audience in an interesting talk upon the money question, in which he exploited the fallacy of the free silver shouters. He made a strong plea for international bimetalism and was warmly applauded at the close.

The last speaker was Frank Storer of Elmhurst, one of the young men who have been making a number of speeches this year for the Republican ticket. Although the hour was late, the audience paid Mr. Storer the compliment of remaining until he concluded his speech.

Our Special Make

ASK TO SEE OUR.....

75c

UNLAUNDRIED SHIRT.

Made of New York Mills Muslin and Linen Bosom. Reinforced Back and Front. Try it. Money back if you don't like it.

Fitzgerald & Keller
Best Furnishers and Shirtmakers
FACTORY AND STORE
1067 Broadway, bet. 10th and 11th Sts.
OAKLAND

SILVER'S SLOGAN.

A Large Popocratic Demonstration Claimed Attention Last Night.

The fusion demonstration last night was one of the largest yet held by the Popocrats this campaign. The parade was quite a worthy affair in itself, while the meeting in the Tabernacle was of the over-flow order.

Shortly after 8 o'clock the procession started from below Seventh street on Broadway. Grand Marshal A. J. Gregg and his staff, followed a wagon on which red fire was burned in quantities. Then came the Veteran Bryan Army and Navy League and the Alameda Bryan Free Silver Club. The Hancock Fire Brigade, Central Bryan League, Young Men's Democratic Club, Fiftieth Assembly Club, Populist Zouaves and Forty-ninth Assembly Club came in order, though between them were several floats and drum corps.

The first float represented "16 to 1." Miss S. H. Krell, attired in a yellow gown represented 1, and the sixteen young ladies in white were: Miss Florence Finney, Miss Maud Shirley, MissMyrtle Hall, Miss Howell, Miss Evan Van Linda, Miss Zoe Tallman, Miss Freda Roussin, Miss Alice Gearing, Miss Melita Hughes, Miss Genevieve Southard, Miss Katherine Kelley, Miss Daisy Krell, Miss Julia Steuber, Miss Williams, Miss Ida Windom and Miss Florence Gorman.

The "Free Labor" float showed a blacksmith and his assistants at work. Henry Beals was the blacksmith and his assistants were Charles Cornberger and James McPike.

The tableau float which bore the lettering "Press not the crown of thorns upon the brow of labor," showed J. P. Ennis as Mark Hanna, attired in the now famous dollar suit of yellow, in the act of trying to press a crown of thorns on the head of the laborer, who was represented by W. S. Lewis. G. W. Arbuckle made a good Bryan, who with outstretched hand kept the thorn-wreath away.

Chairman N. J. Manson of the People's party County Central Committee, called the meeting to order, introducing H. C. McPike as the chairman of the evening.

E. M. Gibson spoke enthusiastically for silver and Mrs. Ida Harper put in a word for the suffragists. Nye Ernst, a 7-year-old lad, delivered a nicely learned Bryan speech, after which Thomas V. Cator talked at length on currency and Popocratic doctrine in general.

In conclusion he said: "I am glad of this patriotic uprising in this State in behalf of the people and good government. We have never had such enthusiasm and such meetings before in California. The Republicans say they will relieve conditions by a higher tariff. But we argue that tariff laws cannot remedy an evil that did not arise out of tariff legislation. We say this trouble arose out of vicious financial legislation—the lowering of prices by the contraction of currency."

Bryan means prosperity to working men and to the country; McKinley means a Wall street rule of usurers, whose only aim is personal greed and gain. Which will you have? Let your ballot be marked for the nation's second Lincoln, for the working man's friend—for Bryan and all that is best for our country."

SAN LEANDRO'S FINALE.

The Republicans in the Interior Will Assemble Saturday Evening.

San Leandro will be the scene of the closing Republican rally of the district on Saturday night. St. Joseph's Hall will be the scene, and the speakers announced are ex-Governor Romualdo Pacheco, Hon. H. M. Van Arman, Hon. E. A. Hayes of San Jose and Hon. S. G. Hilborn.

Music will be furnished by the San Leandro Glee and Mandolin Club and a brass band.

A street parade will precede the meeting, and the protection advocates intend to whoop up the last few days of the campaign.

THEIR WORK IS OVER.

The Final Meeting of Berkeley Republicans Held Last Night.

The West Berkeley Republicans held an interesting meeting in Sisterna Hall last night, at which C. M. Kyle and Miss Anna Shaw were the principal speakers. County Recorder Charles Spear presided.

There was an abundant pyrotechnic display, and all hands joined in making the closing meeting of the campaign a glowing success.

On the platform beside the speakers of the evening were about fifty vice presidents.

Major Kyle reviewed the history of the country under Republican administrations in the past, and contrasted it with the records made by the Democrats. He made a strong plea for sound money and for the protection of home industries.

Rev. Anna Shaw set forth in her characteristic style the principles upon which the suffrage question is based, and asked for the support of every one present in the attempt to pass the sixth amendment to the State Constitution next Tuesday.

IN THE EAST END.

M. M. Estee Will Talk to Republicans at Twenty-Third Avenue.

A grand final rally will be held at Thomas Hall, Twenty-third avenue, on this evening.

Hon. M. M. Estee, one of the greatest exponents of the protective policy in the country, has consented to be present and deliver an address.

Fred S. Stratton, the popular candidate for State Senator, will also be among the speakers.

Mrs. Wells, the president of the Ladies' Republican League, will have charge of the musical programme, which promises to be most entertaining. Superintendent Rutherford of the California Cotton Mills will preside.

DANISH REPUBLICANS.

A Rousing Candidate Meeting in the League Quarters.

The Danish Republican Club had an inning at the headquarters of the Army and Navy League on Eighth street last night.

The meeting was presided over by H. A. Peterson, and was addressed by Mr. Lasker, Congressman Hilborn, Judges Greene and Allen, Sam P. Hall, J. W. Stetson, Charles Roeth, F. B. Anderson and District Attorney Snook. Felix Lafon acted as secretary of the meeting.

District Attorney Snook admonished the people not to vote for any but the Republican nominees on November 3d. He cautioned the voters to go to the polls with a firmly fixed mind to vote for Frank Leavitt for Assemblyman. Leavitt's opponent, said Mr. Snook, would, if elected, vote for Cator as against George C. Perkins for United States Senator. Mr. Snook denounced all independent candidates, and said the Republican nominees were capable, honest, courageous business men, who would do their whole duty when elected.

Danish campaign literature was then distributed among the audience, and the meeting closed amid enthusiasm.

Election Returns.

Residents of West Oakland have arranged to post up election returns on the evening of November 3d. This is done in the hope of keeping the people at home. A large screen will be erected at the corner of Seventh and Pine streets, and a special wire will be kept busy all night.

If the headsman's block of mediæval times were in use to-day many a woman would go and lay her head upon it, willingly giving up her life for the sake of having relief from the torturing pains of weakness and disease peculiar to her sex. If women could only be made to understand that there is a positive, safe and speedy cure for all these ills the world would be infinitely brighter than it is to-day. For thirty years Dr. R. V. Pierce, chief consulting physician of the Invalids' Hotel and Surgical Institute, at Buffalo, N. Y., has made a specialty of the diseases of women. He is a regularly graduated, experienced and successful physician and his "Favorite Prescription" has cured more women than all the doctors. The story of the "Favorite Prescription" is told in thousands of testimonials similar to the one of J. F. Beverly, Esq., of Goliad, Goliad Co., Texas, who writes:

"My wife suffered from cold feet and fainting spells, heaviness and soreness in the lower part of the stomach, also heart trouble, loss of appetite, tired feelings, rest broken—could not sleep. I tried five doctors in one county and two in another. None of them gave her relief. She suffered five years. She was helpless—could not walk from the bed to the fire-place. The last doctor pronounced the complaint inflammation of the uterus; and after five visits claimed that it was a peculiar case, and said that if I desired, I could consult some other physician. So I wrote to Dr. R. V. Pierce, and after receiving an answer from Dr. Pierce I did as he directed. My wife used two bottles of Dr. Pierce's Favorite Prescription, one bottle of Dr. Pierce's Pellets, and used the local home-treatment he advised. Before my wife had used the first bottle of the medicine she felt the good effect and said one bottle would be enough. I insisted on her using two bottles, and she did so. Now she is sound and well, and I can praise your medicine to the extreme."

BILIOUSNESS is a sign of a serious condition of the digestive organs. It is caused by constipation, from which springs nine-tenths of all human illnesses. Constipation can be permanently and positively cured by only one thing, and that is Dr. Pierce's Pleasant Pellets. They assist Nature. They are easy and pleasant in their action. They cause no unpleasantness, no griping. You do not become a slave to their use. One "Pellet" is a gentle laxative, and two a mild cathartic. If the druggist tries to sell you something else, leave his store and don't go there again—he is not a safe man to trade with.

McKinlay to Workingmen.

The Republican workingmen's meeting will be held at Germania Hall on Friday evening, instead of last night, as previously announced. Arrangements have been made for a grand rally, and without doubt the wage earners will fill the big hall. D. E. McKinlay will be the principa speaker. He is a practical workingman himself and has many points of interest to make to his co-laborers.

Veteran Bryanites.

The veterans' meeting of the Army and Navy Bryan League will be held this evening in the Tabernacle. Dr. E. H. Woolsey will preside, and the principal speakers will be Judge Lamme, president of the Republican Silver League of Los Angeles, and G. W. Arbuckle, though other war veterans will be heard. None but war veterans will take part in the meeting, and the parade which will precede it will be composed largely of ex-soldiers.

Ross on Silver.

The silver adherents have arranged for one more big meeting on Friday night. It will be held in the Macdonough Theater, and Professor E. A. Ross will be the speaker. He will present the silver question in a somewhat different light than usual. W. J. Lawlor, of the Silver Committee spent the day in Oakland yesterday, making arrangements for the meeting.

Davis in Woodland.

W. R. Davis spoke to a large Republican audience in Woodland last night. He talked for two hours, handling all the political issues of the day.

The National League.

The National League holds a special meeting tonight, which will be the last one of the campaign. Tirey L. Ford will be the principal speaker and a band will be in attendance. Considerable business is to be transacted and a good attendance is assured.

Alameda's Republicans.

The Alameda Republicans will hold a big rally on Friday night. The speakers will be General W. H. L. Barnes and Judge A. L. Frick.

Fifth Ward Politics.

There was a small attendance at the meeting of the Fifth Ward Republican Club last night. The meeting, which was held in Elite Hall, adjourned early, after the transaction of some routine business. No speeches were made.

The East for McKinley.

After nineteen busy days, the final returns from the postal card election in twelve States and Chicago were announced as follows: Bryan, 60,237; McKinley, 173,501; Palmer, 3,583; Levering, 2,169; scattering, 88. After the totals of the ballots themselves are considered, the most interesting deductions are drawn from comparisons with the Harrison and Cleveland vote of 1892. It is shown that 13,250 Harrison votes of 1892 were cast for Bryan and 21,779 Cleveland votes of 1892 for McKinley, McKinley's net gain being 8,529.

Judge Hunt in Yolo County

Judge A. B. Hunt of Alameda addressed a large Republican meeting in Washington, Yolo County, last evening. He was received with much enthusiasm and his speech was frequently interrupted with applause.

The Fourth Ward Wind-Up.

The meeting of the Fourth Ward Republican Club will be held at the headquarters on Market and Eighth streets Friday evening.

It being the last regular meeting before election, matters of importance will come before the club and a full attendance is requested.

A Lively Ending.

Hansen's Hall will be a lively place tonight, when the Republicans of the First Ward bring an end to their campaign gatherings. The Young Men's Republican League will be in attendance, and it is doubtful if the hall can seat all who will assemble. The speakers will be Major C. W. Kyle, S. G. Hilborn and a number of candidates. The public in general is invited, and an interesting evening is promised.

Veteran McKinleyites.

Tonight the Army and Navy Republican League will hold an interesting meeting in its Eighth street headquarters. Hon. H. I. Talcott and Col. J. P. McElroy will make the addresses of the evening.

Cold Water Politics.

Tonight the Prohibitionists will drive the last nail in their local campaign planks, and the Asbury Methodist Church is expected to be well filled.

Gold Vs. Silver.

This evening Judge Swinnerton of Stockton and Tom Clunie will debate the financial question for the edification of the residents of Niles. The affair will be held in Ford's Hall, and will undoubtedly be largely attended.

ARRANGING THE LINES

(Continued from page 1.)

idents and taxpayers within the herein named proposed incorporation hereby respectfully protest and object to any action being taken or had by your honorable body, in the matter of the proposed incorporation of the Town of Emeryville, or to any hearing being had upon the petition of J. H. Rourke et al., or upon any petition heretofore filed, praying that an election be called in the matter of the proposed incorporation of the Town of Emeryville, or that any proceedings be had therein, upon the ground and for the reason that this Board has lost jurisdiction to consider, hear or determine said matter, by reason of this Board having failed to postpone the hearing thereof from the day upon which said petition was filed and originally considered and heard to this day or any other day.

"Dated October 29th, 1896.

"G. PELADEAU,
"JAMES LANDREGAN SR.,
"JAMES LANDREGAN JR.,
"THOS. LANDREGAN,
"By REED & NUSBAUMER,
"Their Attorneys."

In explanation of this protest, Mr. Nusbaumer went over the ground again and quoted the law to show that jurisdiction had been lost by not continuing the case as provided. The protest was filed.

GOLDEN GATE'S PETITION.

Attorney H. B. M. Miller for 250 residents of the district presented the following petition:

"We, the undersigned, residents of and voters in Emeryville, Golden Gate and the Stock Yards, which said places comprise the territory proposed by the petition presented to your honorable Board on the 26th day of October, 1896, to be incorporated under and by the name of Emeryville, do hereby most respectfully represent and show:

"First—That the name of said proposed municipal corporation should be Golden Gate, and not Emeryville, for the reasons set forth in the protest filed with your honorable body on the 26th day of October, 1896, signed by H. B. M. Miller, J. H. McMenomy and others, which said protest is hereby referred to and made a part hereof.

"Second—That all the territory included within the bounds of said proposed municipal corporation, as described in the petition first above mentioned, should be incorporated under and by the name of Golden Gate, and that said proposed municipal corporation should not be restricted in its boundaries to any smaller limits than in said petition set forth and particularly should not be confined to the limits set forth in the petition filed with said Board on the 26th day of October, for the following reasons:

"First—That said last named petition cuts off from Golden Gate all thereof west of Tenth street, and deprives said place from all its water frontage.

"Second—That said last named petition cuts in two the Golden Gate Sanitary District, leaving part thereof in Golden Gate, and taking the remainder thereof into the proposed incorporation of Emeryville.

"Third—That if said petition be granted, there will be established between Oakland and Golden Gate a municipality which will virtually deprive Golden Gate from ever annexing itself to Oakland should it so desire.

"Fourth—That exclusion of a large part of Golden Gate from the limits of the proposed municipal corporation will be an unjust, unfair and wrongful discrimination against the same and the residents and property holders thereof, and will be to its and their great and irreparable injury and damage, for the reasons hereinbefore set forth.

Wherefore your petitioners respectfully pray that the name of said proposed municipal corporation be submitted to the voters of said proposed district as Golden Gate, and that the territory to be included in said corporation be that set forth and described in the petition presented to this Board on the 26th day of October.

Among the many signatures to this are those of John Babue, O. F. Rindow, J. W. Noble, J. M. Page, T. W. Gifford, J. T. Stone, C. A. Klinkner, F. Storm, H. F. Wetsphal, J. S. May, C. A. Miller, G. F. Ryan, W. B. Furman, W. M. Evans, C. H. Burt, J. S. Brown, H. B. M. Miller, Don F. Miller, M. L. Parish, W. D. Collins, J. T. Cushing, E. L. Ely, R. Bishop, J. A. Potts, C. W. Crist, G. W. Hunt.

In presenting the petition Attorney Miller made a somewhat similar plea to that of Attorney Nusbaumer.

"However," he said, "I dont want it to be understood that my clients are opposed to incorporation for they are not, if it can be done so that all shall be treated alike. With Mr. Nusbaumer, I join in the statement that if this matter is carried out as the amended petition asks, we shall be obliged to seek the higher courts."

Supervisor Church objected to filing the communication before the names had been canvassed and the standing of the signers determined. But after some discussion he moved that the document be filed.

THE SURVEYOR'S REPORT.

The report of the canvassers and of the County Surveyor were then presented and filed. In part the Surveyor's report is as follows:

"The description in the petition to incorporate the Town of Emeryville filed in the office of the Clerk of the County of Alameda, October 26th, I find to be correct. I would suggest that the description in the petition for a change of boundaries of said proposed corporation be changed to read as follows:

"Beginning at a point on the northern boundary of the City of Oakland, 150 feet distant easterly from the easterly line of San Pablo avenue, measured at a right angle to said line of San Pablo avenue, and running thence in a northerly direction parallel with and 150 feet distant from said San Pablo avenue line, to a point distant 150 feet easterly from the easterly line of Adeline street, measured at a right angle to said line of Adeline street; thence running northerly parallel to and distant 150 feet from said line of Adeline street to the center line of Temescal Creek; thence running in a westerly direction from the westerly line of San Pablo avenue, measured at a right angle to said line of San Pablo avenue; thence running in a northerly direction parallel with and 730 feet distant from said line of San Pablo avenue to the southern boundary of the Town of Berkeley, running thence in a westerly direction following said southern boundary of Berkeley to its intersection with said northern line of the City of Oakland and running thence in an easterly direction following the said northern boundary of the City of Oakland to the place of beginning.

G. L. NUSBAUMER,
County Surveyor."

This it will be seen somewhat changes the proposed lines.

CHURCH'S RESOLUTION.

At this point Supervisor Church brought the subject to a definite conclusion by offering the following resolution which was unanimously adopted:

Whereas, By a resolution of this Board duly adopted and passed at a regular meeting of this Board held on the 26th day of October, 1896, the matter of the correctness of the description of the boundaries of the proposed municipal corporation designated in the petition for said proposed corporation as the Town of Emeryville was submitted to the County Surveyor of the County of Alameda; with instructions to report as to the correctness of the same in writing before Thursday, October 29th, 1896, and also to report at the same time as to the correctness of the description of the boundaries as set forth in the petition filed in the same proceeding for a change of boundaries for said proposed corporation to be known as the Town of Emeryville, and to file said reports with the Clerk of this Board.

And Whereas, The said County Surveyor, in accordance with the resolution of this Board hereinbefore referred to, filed with the Clerk of this Board the reports called for by said resolution and hereinbefore referred to, on the 28th day of October, 1896,

And Whereas, The Board of Supervisors of the County of Alameda are required by law to fix at their first regular meeting after the filing of said reports a day for the hearing of said reports, and at their first regular meeting after the filing of said reports to cause notice to be published in some newspaper published in the County of Alameda, that the said reports will be acted upon at the next regular meeting of the said Board,

Now therefor be it Resolved, By the Board of Supervisors of the County of Alameda, that Monday, the 2nd day of November, 1896, at 10 o'clock A. M. of said day, at the rooms of the Board of Supervisors of the said County of Alameda, in the annex to the Hall of Records of said County, be and the same are hereby fixed as the time and place when and where said reports and each of them will be acted upon by this Board.

And be it further Resolved, That the Clerk of this Board be and he is hereby directed and required to publish a copy of this resolution in the Oakland Tribune, a newspaper published in the County of Alameda.

And be it further Resolved, That said copy of this resolution be published in said newspaper and in the regular issues of said newspaper on the 29th day of October, 1896, the 30th day of October, 1896, and the 31st day of October, 1896.

Adopted by the following vote:

Ayes—Supervisors Church, Talcott, Johnston, Pelouze, Chairman Bailey—5.

Noes—None.

A little discussion followed during which District Attorney Snook suggested some definite motion for a continuance of the case be made.

"Now, to avoid any further complications," said Supervisor Church, "I want to have all the motion which I am to make, taken down in shorthand."

He then moved the further hearing of the case, be continued until next Monday morning and in wording it, grew extremely technical, not omitting the leters "A. D." after the date.

"This Board will now stand adjourned," declared Chairman Bailey.

However, the Clerk was in the middle of calling the roll on Supervisor Church's motion and when it came to Supervisor Pelouze's turn to vote he said: "The Chairman has already adjourned this Board, so how can I vote on the motion?"

A laugh followed, but the roll call was completed and the Chairman again announced that the meeting was at an end.

THE FRAWLEYS COMING.

They Will Give Four Performances Here During Next Week.

The superb Frawley Company, perhaps the best organization of its kind in America, is booked to appear at the Macdonough Theater for three nights and a Saturday Matinee, commencing with Thursday evening, November 7th. Four of the company's most successful plays will be produced, "The Charity Ball," "The Two Escutcheons," "The Wife," and "The Great Unknown," in which every member of that excellent company will be made use of. The prices will be strictly popular, 25, 50, 75 cents and $1 at night and 25, 50 and 75 cents at the Matinee, and all the plays will be finely staged and costumed. After the Oakland engagement the Frawley Company go to Honolulu to open the new Royal Hawaiian Opera House. Seats will be on sale next Monday at 9 A. M.

THE OAKLAND.

"Mr. Potter of Texas" is doing a splendid business at the Oakland. L. R. Stockwell's characterization is as good as anything yet seen on the boards of the popular house and the rest of the members of Manager Bacon's excellent company are all at home in their parts. There will be a special matinee Saturday.

ALAMEDA CYCLERS.

The Five-Mile Road Race Was Won by Muther.

The five mile road race of the Alameda Cyclers, the last road meet of the organization for the year, took place Sunday over the Haywards course. The riders were started at 10 o'clock and nineteen finished. George Muther, starting from the two minute mark, finished first, while A. E. Cumbers, the lone scratch man, won the time prize.

Following is the order in which the men finished:

Name.	Handicap.	Net Time.
George Muther	2:00	13:56
W. M. Ramsey	1:30	13:32
F. N. Thomas	1:30	13:45
J. Cameron	2:15	14:50
J. Moller	1:00	13:37
M. E. Gaines	0:45	13:30
J. H. Roos	0:45	13:49
George Thorn	0:30	13:40
C. T. Fortner	2:15	15:27
A. E. Cumbers	scratch	13:18
F. Priestley	1:15	16:59
E. M. Whalley	0:30	15:51
J. Gutte	1:15	16:16
A. G. Dexter	2:45	17:48
George Morse	1:45	16:27
J. Ross	3:00	17:50
A. L. Behneman	2:30	17:32
J. H. Kleupfer	2:00	17:53

ADVERTISEMENTS.

FREE BUTTONS!

AN ELEGANT BUTTON FREE with each package of

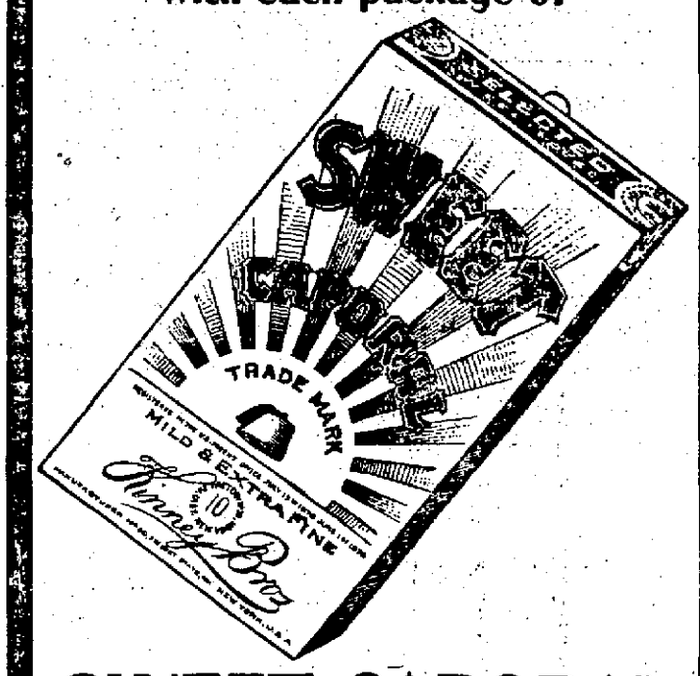

SWEET CAPORAL CIGARETTES

AN OPPORTUNITY TO MAKE A COLLECTION OF BUTTONS WITHOUT COST.

POISONED STRAW.

A Severe Case of Contagion at the Race Track.

A frightful case of contagion is being treated at the Receiving Hospital. George English, a young man 22 years old, went to work as a groom at the race track several weeks ago. There was a lot of old and what has since been learned to be infected straw at the track and of this English made a bed tick and began sleeping on it. Shortly afterward sores began breaking out on his face and body and continued to grow worse from day to day until finally English applied at the hospital for treatment. He came to the hospital yesterday afternoon and was examined by Dr. M. L. Johnson, who found that the young man was suffering from a severe case of blood poisoning.

LICENSED TO MARRY.

Bernhardt Kranst, Elmhurst.....30
Marie Fricker, Alameda.....26
Frank P. Howard, San Francisco..32
Emily Jelinek, San Francisco.....23
Thomas Twohey Jr., Murray Township.....28
Elizabeth V. Doolan, Murray Township.....24

McNear Ahead.

Seward McNear has so far all the advantage of the fight to hold the franchise for the wharf near the site of the California Wharf Company's property in Contra Costa County. The Supervisors there have voted to sustain him and now his opponent, Robert G. Dean, has applied to the Supreme Court for a writ of mandate.

NEAR AND GOOD.

Fine Key West cigars, all the stationery you want and the printing you need at R. Gordan's big store, 1813 Bdy and 18 Tel. ave., P. O. Block.

THE TAMALE MADE

By the Original Girardo Tamale Co., corner Thirteenth and Broadway, is conceded to be the best and cleanest in Oakland—made to order for parties and socials—delivered in small lots anywhere in Oakland. William Kohler, manager.

Our Napa Soda lemonade is the best in Oakland. Boquet Bros., Galindo Hotel bar.

The Redwood Carpenter Shop makes house, barns and garden stakes—419 Ninth street.

ROBINSON'S MILLINERY
NEVER UNDERSOLD
965 WASHINGTON STREET, - Oakland

OAKLAND ART SCHOOL

Practical portrait painting, crayon work, pastels, water colors, landscape sketching, charcoal drawing taught in class, 9 to 12 A. M. Private lessons given. Portraits from life or fotos.

ROOMS 47-48 MACDONOUGH BUILDING

CHAS. H. WOOD
CORRECTLY FITTED
1001 WASHINGTON ST.

CRELLIN PHARMACY.

Examination free. Spectacles and eye glasses, all grades and qualities. Oculists' prescriptions filled at lowest rates. Spectacles repaired. The Invisible Common Sense Ear Drums.

STUDENTS ARE GRATEFUL.

The University Association Expresses Thanks to Mrs. Hearst.

Women Suffragists Will Keep Open House All Throughout Election Day.

BERKELEY, Oct 29.—The Associated Students held an important meeting in one of the big tents on the University campus, yesterday afternoon. A committee composed of Rector, Lon and Allen, were appointed to convey to Mrs. Phoebe Hearst an expression of gratitude from the students for the generous gift to the University. Fred Magee, Whipple, Muller and Oliver were appointed a committee to invite Speaker Reed to visit the University and address the students. Professor Gayley, O. S. Case and Miss Morgan were given authority to grant the prize for the best undergraduate football song.

MAJOR WHITE'S DEATH.

Major Henry A. White died suddenly yesterday, at his home in Berkeley. An autopsy will be held to determine the cause of his death. The deceased was the father of Mrs. Bernard Maybeck. The funeral will be held under the auspices of Lookout Mountain Corps. Major White was a resident of Kansas City, and only recently came to Berkeley.

WOMEN WILL ENTERTAIN.

The Citizens Suffrage Society will keep open house on election day at the Womans' Exchange parlors. The committee in charge consists of Mrs. Mary Haight, Mrs. Wm. Keith, Mrs. Elinor Carlisle, Mrs. C. B. Bradley, Mrs. R. P. Thomas, Mrs. Florence Cheek, Mrs. Weed and Mrs. Bangs.

GENERAL GOSSIP.

The West Berkeley Republicans held a meeting at Sisterna Hall last evening. C. M. Kyle and Miss Anna Shaw were the principal speakers. County Recorder Charles H. Spear presided.

The freshmen class at the University met yesterday afternoon. Invitations to the glee were issued.

Berkeley Lodge, Knights of Pythias, visited Rising Star Lodge at Golden Gate last night, to assist in working the amplified degree.

The Moody Quartette of Chicago will sing at the meeting of the College Young Men's Christian Association this afternoon. An address will be delivered by H. J. McCoy.

The remains of the late W. H. Hill will lie in state from 9 30 to 10 30 at St. Mark's Church, this morning. The local Odd Fellows will attend the funeral in a body.

The Students' Congress debated last night on whether the President should be elected by a direct vote of the people. The principal debaters were Finnegan, Goodsell and Slawson for the affirmative, and Teaby, Pache and Brand for the negative.

Student Emery of the graduate department in the Agricultural College at Berkeley will be in charge of the Tulare experiment station during the absence of Foreman Forrer at Amador. Emery is a graduate of Cornell, and was recently a student at Stanford.

REAL ESTATE TRANSACTIONS

DEEDS.

WEDNESDAY, OCT. 28, 1896.

Peter and Josephine Swenson and Geo. H. Payne, by comr., to Elizabeth Wardwell, SE 10th and Adeline S 50 x E 100; $720.

Elizabeth Wardwell to Geo. H. Payne, same; $10.

Laura A. Pelouze, wife Wm. S., to Consumers Yeast & Vinegar Works of S. F. (a corporation) N 5th st 32.3 E Cypress, th along N 5th st 25, th N 100 W 25 S 100 to beg, being lot 15 blk 492; $10.

Henry A. and Elizabeth W. Hebard to Wm. A. L. Knowles, 2.76 acres beg at a point in center Pleasant Valley av 1218.3 S from the point where the same intersects the NE line plot 23 Ro V and D Peralta, th SW 200 SE 566 30 to center Vermont st, NE 162 3 to center Chambers st, th NW 64.4 NE 20.16 NW 504 14 to beg, pin Pleasant Valley tract; N Sunny Slope av 202 W Pleasant Valley av W 40 x N 125 blk C Sunny Slope tract; $1.

Russel L. Gilbert, by atty, to Ellen Kelleher, lots 48 and 49, blk D Broadway Terrace; $10.

Catherine and Geo Samsreither to A. A. Moore, S Felton st 350 W Occidental S 135 W 78 7 N 135 E 89.10 to beg, being lot 1 blk H, Paradise Park; $10.

Albert and Margarette Menzenmayer to same, same; $5.

Wallace and Mary C. Dinsmore to Julius A. Remmel, SW Stanton st and Pacific av S 99 96 x W 50 being lots 14 and 15 blk F, Powers tract; $10.

Fanny J. Chipman to Caroline E. Dwinelle, W Caroline st 165.08 S Kings av S 40 x W 100 being the N 40 ft of lot 144, Encinal Park tract, gift.

Caroline E. Dwinelle to Alice M. Chipman, same; gift.

Chas Babb to Jas. Frisken, lot 10 blk B, Linda Rosa tract, QCD; $5.

John R Glascock, trustee estate Wm. H Glascock, to Manuel P. and Mary L Barbara, lot 24 blk 8, North Alameda tract; $10.

Henrietta Samish, wife Gustav, to Gustav Samish, 10 acres beg at a point in S. F. Bay distant 10 chs W and 10 chs W of a granite monument set on E line Sec 10 Tp 2 S R 4 W, 40 chs N of SE cor of said Sec 10, th S 10 chs W 10 chs N 10 chs E 10 chs to beg being portion lot 18 in Sec 10 Tp 2 S R 4 W, $10.

Emma J. Tozer to Pauline S. Franklin, N Lydia st 120-7 E Market E 25 x N 80 blk 310; $10.

Jas. J. and Alice B. Fagan to American Bank & Trust Co., N Orchard st 370 W Summit W 70 N 258.34 E 70 S 258 10 to beg, lot 7 blk B Armes tract, $10.

A. E. Severns to S. F. Mutual Loan Assn, SW E-10th st 112 6 SE 27th av SE 27 x SW 100, lot 6 and SE ½ lot 5 blk P, Knowles and Potter Sub Kennedy tract; $10.

Elizabeth and Melville L. Jones to Fred Contreras, lots 15 and 16 Laymance tract; $10.

Fred Contreras to Elizabeth Jones, same gift.

A. A. Moore to Julia Bolton, wife Geo., S Felton 350 W Occidental S 135 W 78 7 N 135 E 89.10 to beg, lot 1 blk H, Paradise Park, $10.

A. E. Severns to S. F. Mutual Loan Assn., lots 12 and 13 blk D Major Given tract; $10.

Jas J. and Alice B. Fagan to American Bank and Trust Co., E Marion 155 N Ashby av N 50 x E 100 blk B Claremont tract, $10.

Wm. and Ada B. Cary to W. L. Wurts, all int lot 28 blk 12 amended map Central Park Alcatraz and Newbury Stations, QCD; $1.

A. E. Severns to S. F. & Old Mut. Loan Assn NW Oakland av 120 NE Plymouth st NE 40 x NW 132.50 being lot 4 blk L amended map Moss tract; $10.

H. D Mendenhall, H. H. Pitcher and Geo. Beck et al., by comr, to Bank of Livermore, 160 acres being the NW ¼ Sec 22 Tp 4 S R 3 E, 80 acres being the E ½ of SE ¼ Sec 23 Tp 4 S R 3 E; $1,462.

Mrs. E. J. Rohrer, J. Churchill, J. Vance, J. M. Walbridge, G. Smith, A. Soule, C. Jenner, J. Moxley, S. Jackson and J. Martin, trustees estate A. M. Johnson et al., by comr., to same, and ¼ int of Sec 23 Tp 2 S R 1 E, containing 640 acres, being in Alameda and Contra Costa Counties; $3,660.

Robert McKillican, assignee estate P. L. Levy (insolvent) by comr., to same, lots 1, 2 and 3 blk 23, map of addition No. 3 to town of Livermore; $305.

Are You Ever Downright Hungry

For a piece of pure old fashioned molasses candy or a dainty confection? Try Lehnhardt, he has the right kind. 1159 Broadway, between Thirteenth and Fourteenth.

ADVERTISEMENTS.

This is the very best Smoking Tobacco made.

Blackwell's Genuine
BULL DURHAM

You will find one coupon inside each 2 ounce bag and two coupons inside each 4 ounce bag. Buy a bag, read the coupon and see how to get your share of $250,000 in presents.

NEW STOCK! NEW METHODS! NEW PRICES!
C. HOFSTETTER
HAS OPENED A
First Class Harness and Saddlery Establishment
At 409 Twelfth Street.
Repairing and Carriage Trimming
PROMPTLY ATTENDED TO

BUFFALO BREWING CO.
NEW BREW The Monarch of All Beers
Also Pabst Milwaukee
Hansen & Kahler, Agents,
Eighth and Webster Sts., Oakland. Telephone 458.

POLITICAL.

W. S. PELOUZE
Announces Himself as an Independent Candidate for
SUPERVISOR
Of the Fifth District

FRED S. STRATTON
Regular Republican Nominee for
SENATOR
OF THE
27th Senatorial District

Assemblyman—51st Dist.
Regular Republican Nominee
HOWARD E. WRIGHT.

EDUCATIONAL.

AYRES' COLLEGE
325 Montgomery Street, - - San Francisco
Day and evening sessions, 4 months' course; individual instruction in Shorthand, Typing, Bookkeeping, Spelling, Punctuation, Telegraphy, etc. Over 350 graduates placed in positions in 1895.
LIFE SCHOLARSHIP $50. Send for catalogue.

MISS HORTON'S SCHOOL.
Corner Twelfth and Filbert streets, Oakland. Twelfth year opened Aug 3, 1896. Pupils of both sexes. Kindergarten, Primary, Grammar and High School grades. Accredited by the University of California. See or address
SARAH W. HORTON, Principal,
496 Eighteenth Street.

A. Steffanoni
Scientific Manufacturing Optician
451 BROADWAY
OAKLAND, CAL.
The only Reliable Optician in Oakland where you can have your eyes accurately fitted.
ADJUSTING SPECTACLES
To suit all the various conditions of the sight and grinding Spectacle lenses to order our specialty.
EXAMINATION FREE.

WILSON'S INN.
Fall and winter rate, $5.00 per week; children $2.50. School nearby. Climate especially recommended. Mountain air, home table. Particulars of Mrs. Dr. Stockham, Room 4, Playter Block, Oakland.

Notice of Public Work.—Notice is hereby given, that on the 19th day of October, A. D. 1896, the City Council of the City of Oakland passed Resolution of Intention No. 22,554, to order the following described work and improvement done, to-wit:

That Cypress street in said city, from the northern line of Eighth street to the southern line of Ninth street, be opened and widened to an uniform width of 60 feet as follows: that the eastern and western lines of Cypress street be produced northerly from the northern line of Eighth street to the southern line of Ninth street.

And for further particulars, reference is hereby expressly made to said resolution on file in the office of the City Clerk of the City of Oakland.

Oakland, October 20th, 1896.

M. K. MULLER,
Superintendent of Streets of the City of Oakland.

ANNUAL MEETING.

The annual meeting of the stockholders of the Oakland Electric Light and Motor Company, for the election of five Directors for the ensuing year and for the transaction of such business as may come before the meeting, will be held at the office of the company, northwest corner of Second and Webster streets, in the City of Oakland, County of Alameda, State of California, Wednesday, November 4, 1896, at the hour of 4:30 P. M.

Oakland, October 15, 1896.

EDW. BARRY,
Secretary of the Oakland Electric Light and Motor Company.

COMMISSIONER'S SALE.

THE OAKLAND BANK OF SAVINGS (a Corporation), Plaintiff, vs. JESSIE M. MURRAY ET AL., Defendants. No. 12,514.

Under and by virtue of an order of sale and decree of foreclosure and sale issued out of the Superior Court of the County of Alameda, of the State of California, on the 1st day of October, A. D. 1896, in the above entitled action, wherein The Oakland Bank of Savings (a corporation), the above named plaintiff, obtained a judgment and decree of foreclosure and sale against Jessie M. Murray, Thomas Murray and James T. Boyd, defendants, on the 30th day of September, A. D. 1896, for the sum of five thousand five hundred and ten and 96-100 dollars, in United States gold coin, besides costs; and wherein the defendant James T. Boyd was awarded judgment for the sum of three thousand five hundred and ninety-five and 05-100 dollars, in gold coin of the United States, besides interest, which said judgment and decree was, on the 1st day of October, A. D. 1896, recorded in Judgment Book 27 of said Court at page 63, I am commanded to sell all that certain lot, piece or parcel of land, situate, lying and being in the City of Oakland, County of Alameda, State of California, and bounded and described as follows, to-wit:

Commencing at the point of intersection of the southwestern line of East Seventeenth street (formerly Harrison street) and the southeastern line of Tenth avenue (formerly Taylor street), and running thence southeasterly along the said line of East Seventeenth street 150 (one hundred and fifty) feet, thence southwesterly parallel with Tenth avenue 65 (sixty-five) feet, thence northwesterly parallel with East Seventeenth street 150 (one hundred and fifty) feet to the southeastern line of Tenth avenue, and thence northeasterly along the said line of Tenth avenue 65 (sixty-five) feet to the place of beginning, being a portion of block No. 87, as the same is delineated and so designated on Higley's Map of Clinton, of record in Liber B of Deeds on page 537 in the County Recorder's Office of said Alameda County.

Public notice is hereby given that on

FRIDAY, THE 30TH DAY OF OCTOBER, A. D. 1896,

at ten o'clock A. M. of that day, at the Broadway entrance of the Court House of the County of Alameda, in the City of Oakland, I will, in obedience to said order of sale and decree of foreclosure and sale, sell the above described property, or so much thereof as may be necessary to raise sufficient money to satisfy said judgments, with interest and costs, etc., to the highest and best bidder, for gold coin of the United States.

Oakland, October 2, 1896.

W. S. HARLOW,
A Commissioner appointed by said Superior Court.
JOHN YULE, Attorney for Plaintiff.

PROBATE NOTICE

In the Superior Court of the County of Alameda, State of California.

In the matter of the estate of Thomas Smith, deceased

Notice of time set for proving will, etc

Notice is hereby given, that a petition for the probate of the will of Thomas Smith, deceased, and for the issuance to Michael Smith of letters testamentary thereon, has been filed in this Court, and that Saturday, the 7th day of November, A. D. 1896, at 10 o'clock A. M. of said day, at the Court-room of Department No. 4 of said Court at the Court House in the City of Oakland, in said County of Alameda, has been set for the hearing of said petition and proving said will, when and where any person interested may appear and contest the same.

Dated, Oct 26, 1896.

(Seal.) FRANK C. JORDAN, Clerk.
By J. P. COOK, Deputy Clerk.
M. COONEY, Attorney for Petitioner, rooms 102 & 103, Phelan Bld'g, San Francisco, Cal.

Notice to Creditors.

Estate of Sarah White, deceased.

Notice is hereby given by the undersigned, executor of the estate of Sarah White, deceased, to the creditors of and all persons having claims against the said deceased, to exhibit them with the necessary vouchers within four months after the first publication of this notice to the said executor, at the office of Garber & Garber, attorneys-at-law, 305 Sansome street, San Francisco, Cal., or at the residence of said executor on Claremont avenue, Berkeley, which said office and residence the undersigned selects as his places of business in all matters connected with said estate of Sarah White, deceased.

JOHN GARBER,
Executor of the estate of Sarah White, deceased.
Dated Oakland, October 14th, 1896.

LEGAL.

NOTICE.

Taxes for Sanitary Purposes for the Year 1896, in Golden Gate Sanitary District, in the County of Alameda, State of California.

To all taxpayers in Golden Gate Sanitary District in the County of Alameda, State of California.

Notice is hereby given that the undersigned, Tax Collector of the County of Alameda, State of California, is in receipt of the assessment list or book of said Sanitary District for the year 1896, and that in accordance with the provisions of Section 3746 of the Political Code of the State of California,

Notice is hereby given that the assessment list or book for the year 1896, on all property within the said Golden Gate Sanitary District, have been received by me, and that the taxes as shown by said assessment list or book are now due and payable at my office in the Court House of said county, in the City of Oakland, County of Alameda, California, every day (except legal holidays) during office hours after the first Monday in October, 1896, and as follows:

The taxes on all personal property secured by real property, and one-half of the taxes on real property in the said Golden Gate Sanitary District in said County of Alameda, will be due and payable on the first Monday in October, in the year 1896, at my office in the Court House of said Alameda County, situated in the City of Oakland, in said county, every day (not a legal holiday) during office hours as fixed by law, and will be delinquent on the

LAST MONDAY IN NOVEMBER, 1896,

At six o'clock P. M. of said day, and unless paid prior thereto, fifteen per cent will be added to the amount thereof, and that if said one-half be not paid before the last Monday in April, 1897, at 6 o'clock P. M. of said day, an additional five per cent will be added thereto.

And notice is hereby further given that the remaining one-half of the taxes on all real property in said Golden Gate Sanitary District, for the year 1896, will be payable to the undersigned, Tax Collector of said Alameda County, as aforesaid, at the office of the said Tax Collector, as aforesaid, on and after the first Monday in January, 1897, and will be delinquent on the last Monday in April, 1897, at 6 o'clock P. M. of said day, and that unless paid prior thereto, five per cent will be added to the amount thereof.

Notice is hereby further given that all taxes may be paid at the time the first installment, as herein provided, is due and payable.

And notice is hereby further given that in accordance with said Section 3746 of the Political Code of the State of California, and after the

FIRST MONDAY IN OCTOBER, 1896,

All the taxes assessed and levied in said Golden Gate Sanitary District, whether first or second installment, before delinquency thereof, or if delinquent, together with the percentage added thereto as is above set forth, may be paid to me at my office as aforesaid, at any time during business hours as aforesaid, and after said

FIRST MONDAY IN OCTOBER, 1896.

And upon such full payment being made, full receipts for the taxes, both first and second installments, will be given in accordance with law.

Dated at Oakland, California, October 10th, 1896.

JAMES B. BARBER,
Tax Collector of the County of Alameda, State of California.

NOTICE.

Taxes for Sanitary Purposes for the Year 1896 in Fruitvale Sanitary District No. 2, in the County of Alameda, State of California.

To all taxpayers in Fruitvale Sanitary District No. 2 in the County of Alameda, State of California.

Notice is hereby given that the undersigned, Tax Collector of the County of Alameda, State of California, is in receipt of the assessment list or book of said Sanitary District for the year 1896, and that in accordance with the provisions of Section 3746 of the Political Code of the State of California,

Notice is hereby given that the assessment list or book for the year 1896, on all property within the said Fruitvale Sanitary District No. 2 have been received by me, and that the taxes as shown by said assessment list or book are now due and payable at my office in the Court House of said county, in the City of Oakland, County of Alameda, California, every day (except legal holidays) during office hours after the first Monday in October, 1896, and as follows:

The taxes on all personal property secured by real property, and one-half of the taxes on real property in the said Fruitvale Sanitary District No. 2 in said County of Alameda, will be due and payable on the first Monday in October, in the year 1896, at my office in the Court House of said Alameda County, situated in the City of Oakland, in said county, every day (not a legal holiday) during office hours as fixed by law, and will be delinquent on the

LAST MONDAY IN NOVEMBER, 1896,

At six o'clock P. M. of said day, and unless paid prior thereto, fifteen per cent will be added to the amount thereof, and that if said one-half be not paid before the last Monday in April, 1897, at 6 o'clock P. M. of said day, an additional five per cent will be added thereto.

And notice is hereby further given that the remaining one-half of the taxes on all real property in said Fruitvale Sanitary District No. 2, for the year 1896, will be payable to the undersigned, Tax Collector of said Alameda County, as aforesaid, at the office of the said Tax Collector, as aforesaid, on and after the first Monday in January, 1897, and will be delinquent on the last Monday in April, 1897, at 6 o'clock P. M. of said day, and that unless paid prior thereto, five per cent will be added to the amount thereof.

Notice is hereby further given that all taxes may be paid at the time the first installment, as herein provided, is due and payable.

And notice is hereby further given that in accordance with said Section 3746 of the Political Code of the State of California, and after the

FIRST MONDAY IN OCTOBER, 1896,

All the taxes assessed and levied in said Fruitvale Sanitary District No. 2, whether first or second installment, before delinquency thereof, or if delinquent, together with the percentage added thereto as is above set forth, may be paid to me at my office as aforesaid, at any time during business hours as aforesaid, and after said

FIRST MONDAY IN OCTOBER, 1896.

And upon such full payment being made, full receipts for the taxes, both first and second installments, will be given in accordance with law.

Dated at Oakland, California, October 10th, 1896.

JAMES B. BARBER,
Tax Collector of the County of Alameda, State of California.

PROBATE NOTICE.

In the Superior Court of the County of Alameda, State of California.

In the matters of the estate of Emilie Longe, also called Emelie Longe, deceased.

Notice of time set for proving will, etc.

Notice is hereby given, that a petition for the probate of the will and codicils thereto of Emilie Longe, also called Emelie Longe, deceased, and for the issuance to Marcel Longe of letters testamentary thereon, has been filed in this Court, and that Monday, the 9th day of November, A. D. 1896, at 10 o'clock A. M. of said day, at the Court-room of Department No. 4 of said Court, at the Court House in the City of Oakland, in the County of Alameda, has been set for the hearing of said petition, when and where any person interested may appear and contest the same.

Dated, October 19th, A. D. 1896.

(Seal of Court) FRANK C. JORDAN, Clerk.
By F. D. ADAMS, Deputy Clerk.
A. COMTE JR., Attorney for Petitioner.

JOHN F. COMMINS,
GENERAL LOAN AGENT
463 Ninth Street, - Oakland, Cal.
City and county warrants cashed, promissory notes discounted, Real Estate and Loans.
Residence 870 East 12th Street.

LEGAL.

NOTICE.

State and County Taxes for the Year 1896.

STATE AND COUNTY TAXES FOR the year 1896.

To all taxpayers in the County of Alameda, State of California.

Notice is hereby given that the undersigned, Tax Collector of the County of Alameda, State of California, is in receipt of the assessment book of said County of Alameda, and that in accordance with the provisions of Section 3746 of the Political Code of the State of California.

Notice is hereby given that the assessment book for State and County taxes for the year 1896, on all property within the County of Alameda, has been received by me, and that the taxes as shown by said assessment book are now due and payable at my office in the Court House of said County of Alameda, in the City of Oakland, County of Alameda, State of California, every day (except legal holidays) during office hours, after the first Monday in October, 1896, and as follows:

The taxes on all personal property secured by real property, and one-half of the taxes on all real property in the said County of Alameda, will be due and payable on the

FIRST MONDAY IN OCTOBER, IN THE YEAR 1896

At my office in the Court House of said Alameda County, situated in the City of Oakland, in said County, every day (not a legal holiday) during office hours as fixed by law, and will be delinquent on the

LAST MONDAY IN NOVEMBER, 1896

At 6 o'clock P. M. of said day, and that unless paid prior thereto, fifteen per cent will be added to the amount thereof, and that if said one-half be not paid before the last Monday in April, 1897, five per cent will be added thereto.

And notice is further given that the remaining one-half of the taxes on all real property in said Alameda County for the year 1896 will be payable to the undersigned, Tax Collector of said Alameda County, as aforesaid, at the office of the Tax Collector, as aforesaid, on and after the first Monday in January, 1897, and will be delinquent on the

LAST MONDAY IN APRIL, 1897,

At 6 o'clock P. M. of said day, and that unless paid prior thereto, five per cent will be added to the amount thereof.

Notice is hereby further given that all taxes may be paid at the time the first installment, as herein provided, is due and payable.

And notice is hereby further given that in accordance with said Section 3746 of the Political Code of the State of California, and after the first Monday in October, 1896, all the taxes, whether first or second installment, before delinquency thereof, or, if delinquent, together with the percentage added thereto as is above set forth, may be paid to me at my office, as aforesaid, at any time during business hours as aforesaid, and after said

FIRST MONDAY IN OCTOBER, 1896,

And upon such full payment being made, full receipts for the taxes, both first and second installments, will be given in accordance with law.

Dated at Oakland, California, this 10th day of October, 1896.

JAMES B. BARBER,
Tax Collector of the County of Alameda, State of California.

Notice of Executor's Sale of Real Estate at Private Sale.

Notice is hereby given that in pursuance of an order of the Superior Court of the County of Alameda, State of California, made on the 14th day of September, 1896, in the matter of the estate of F. H. Meyers, deceased, the undersigned, the executor of the last will and testament of said deceased, will sell at private sale to the highest bidder, for cash, gold coin of the United States, and subject to confirmation by said Superior Court, on and after Thursday, the 5th day of November, 1896, all the right, title, interest and estate of the said F. H. Meyers at the time of his death, and all the right, title and interest that the said estate has by operation of law, or otherwise, acquired other than or in addition to that of the said F. H. Meyers at the time of his death, in and to those certain lots, pieces and parcels of land situate in the County of Alameda, State of California, described as follows, to-wit:

Lots Nos 16, 57, 58 and 60 in the Rock Island Tract.

Bids or offers for said real estate will be received by the undersigned at the office of Chickering, Thomas & Gregory, No. 206 Sansome St., in the City and County of San Francisco, State of California, or may be delivered to the undersigned personally, or may be filed in the office of the Clerk of the Superior Court of the County of Alameda.

Dated October 20th, 1896.

W. H. CHICKERING,
Executor of the last will and testament of F. H. Meyers, deceased.

PROPOSALS for dredging slips at the city wharf and in front of the city wharf between the pierhead line and the Government Channel.

Department of Public Works, City Hall, Oakland, Cal., Oct. 23rd, 1896.

In accordance with Resolution No. — of the Board of Public Works, sealed proposals will be received in open session of the Board of Public Works, at their office in the City Hall, on Tuesday, the 17th day of November, 1896, from 7:30 to 8 30 o'clock P. M., for dredging slips at the city wharf and in front of the city wharf between the pierhead line and the Government Channel, in and for the City of Oakland.

All work done and materials and apparatus furnished to be in accordance with the plans and specifications now on file in the office of the Board of Public Works, to which reference is hereby made for full particulars and description of the said work.

The said work to be commenced within five days and be completed within sixty days from the date of contract for the same.

Bidders will state in proposals prices for the said work according to the following schedule, to-wit:

1st A price per cubic yard for the excavation of mud, measured in the cut.

2nd. A price per cubic yard for the excavation of hardpan, measured in the cut.

(Note.—By measuring in cut is meant that the actual space from which the mud or hardpan is excavated to be the basis upon which the rate per cubic yard applies.)

The estimated amount of dredging to be done is 12,822 yards hardpan and 4,200 cubic yards mud.

All work done and material furnished to be subject to the approval of the City Engineer and to the satisfaction of the Board of Public Works.

All bids must be made upon the blank forms of the Board, which will be furnished upon application, by the Secretary.

All bids must be accompanied by a check certified by some responsible bank, made payable to the order of J. W. Tompkins, Clerk of the Council, for not less than ten per cent of the proposal, which check shall be forfeited to the City of Oakland should the bidder receiving the award fail within 10 days to enter into a contract and furnish a good and sufficient bond in the sum of $3,000 00 for the faithful performance of the same.

The Board reserves the right to reject any or all bids

By order of the Board of Public Works.

N. W. SPAULDING JR.,
Secretary.

Per R. E. ANDREWS.

ORDINANCE NO.—An Ordinance authorizing and directing the Board of Public Works to advertise for bids and award the contract for repairing Telegraph avenue, at a cost not to exceed $1,100.00.

Be it ordained by the Council of the City of Oakland as follows.

SECTION I.

The Board of Public Works is hereby authorized and directed to advertise for bids and award the contract for repairing Telegraph avenue, at a cost not to exceed $1,100 00. The work to be done to the satisfaction of the Superintendent of Streets.

SECTION II.

This Ordinance shall take effect immediately.

In Council, Oakland, Cal., Oct. 22nd, 1896.

Passed to print by the following vote:

Ayes—Messrs. Bassett, Brosnahan, Buckland, Dow, Heitmann, Kaufman, Manuel, Marshall, Towle, Watkinson and President Mott—11.

Noes—None.

Absent—None.

Attest: J. W. TOMPKINS, City Clerk.

Oakland, Oct. 23rd, 1896.

LEGAL.

NOTICE.

Taxes for Sanitary Purposes for the Year 1896 in Fruitvale Sanitary District, in the County of Alameda, State of California.

To all taxpayers in Fruitvale Sanitary District in the County of Alameda, State of California.

Notice is hereby given that the undersigned, Tax Collector of the County of Alameda, State of California, is in receipt of the assessment list or book of said Sanitary District for the year 1896, and that in accordance with the provisions of Section 3746 of the Political Code of the State of California,

Notice is hereby given that the assessment list or book for the year 1896, on all property within the said Fruitvale Sanitary District, have been received by me, and that the taxes as shown by said assessment list or book are now due and payable at my office in the Court House of said county, in the City of Oakland, County of Alameda, California, every day (except legal holidays) during office hours after the first Monday in October, 1896, and as follows

The taxes on all personal property secured by real property, and one-half of the taxes on real property in the said Fruitvale Sanitary District in said County of Alameda, will be due and payable on the first Monday in October, in the year 1896, at my office in the Court House of said Alameda County, situated in the City of Oakland, in said county, every day (not a legal holiday) during office hours as fixed by law, and will be delinquent on the

LAST MONDAY IN NOVEMBER, 1896,

At six o'clock P. M. of said day, and unless paid prior thereto, fifteen per cent will be added to the amount thereof, and that if said one-half be not paid before the last Monday in April, 1897, at 6 o'clock P. M. of said day, an additional five per cent will be added thereto.

And notice is hereby further given that the remaining one-half of the taxes on all real property in said Fruitvale Sanitary District, for the year 1896, will be payable to the undersigned, Tax Collector of said Alameda County, as aforesaid, at the office of the said Tax Collector, as aforesaid, on and after the first Monday in January, 1897, and will be delinquent on the last Monday in April, 1897, at 6 o'clock P. M. of said day, and that unless paid prior thereto, five per cent will be added to the amount thereof.

Notice is hereby further given that all taxes may be paid at the time the first installment, as herein provided, is due and payable.

And notice is hereby further given that in accordance with said Section 3746 of the Political Code of the State of California, and after the

FIRST MONDAY IN OCTOBER, 1896,

All the taxes assessed and levied in said Fruitvale Sanitary District, whether first or second installment, before delinquency thereof, or if delinquent, together with the percentage added thereto as is above set forth, may be paid to me at my office as aforesaid, at any time during business hours as aforesaid, and after said

FIRST MONDAY IN OCTOBER, 1896.

And upon such full payment being made, full receipts for the taxes, both first and second installments, will be given in accordance with law.

Dated at Oakland, California, October 10th, 1896.

JAMES B. BARBER,
Tax Collector of the County of Alameda, State of California.

PROBATE NOTICE.

In the Superior Court of the County of Alameda, State of California.

In the matter of the estate of Nicholas Doran, deceased.

Notice of time set for proving will, etc.

Notice is hereby given, that a petition for the probate of the will of Nicholas Doran, deceased, and for the issuance to James Long and James McAllister of letters testamentary thereon, has been filed in this Court, and that Monday, the 2d day of Nov., A. D. 1896, at 10 o'clock A. M. of said day, at the Court-room of Department No. 4 of said Court, at the Court House in the City of Oakland, in the County of Alameda, has been set for the hearing of said petition, when and where any person interested may appear and contest the same.

Dated Oct. 21, 1896.

FRANK C. JORDAN, Clerk.
By F. D. ADAMS, Deputy Clerk.
GEO. E. DE GOLIA, Att'y for Executors.

ORDINANCE NO.—An Ordinance levying a tax on all real estate and personal property in the City of Oakland for the fiscal year of 1896-97, and apportioning the same among the several funds.

Be it ordained by the Council of the City of Oakland as follows:

SECTION I.

A tax of $1.01 is hereby fixed and levied for the fiscal year of 1896-97 on each and every one hundred dollars of taxable property, real and personal, within the corporate limits of the City of Oakland, and the tax so levied and the money arising therefrom shall be and is hereby set apart and apportioned among the several department funds requiring municipal expenditures for the fiscal year of 1896-97 and herein named as follows:

General Fund	.1175 cents
Salary Fund	.07 cents
Fire Fund	.15 cents
Police Fund	.0925 cents
Street Fund	.12 cents
Park Fund	.0175 cents
Sewer Fund	.0160 cents
Fire & Police Telegraph Fund	.0150 cents
High School Fund	.0850 cents
School Fund	.08 cents
Street Light Fund	.15 cents
Free Library Fund	.04 cents
School Building Bond Interest Fund	.04 cents
School Building Bond Redemption Fund	.04 cents
Park & Boulevard Fund	.0275 cents

SECTION II.

A tax of nine cents is hereby fixed and levied for the fiscal year of 1896-97 on each and every one hundred dollars of taxable property, real and personal, within the corporate limits of the City of Oakland, except in that portion of the city which was annexed in 1891, and the tax so levied and arising therefrom shall be and hereby is set apart and apportioned as follows:

Bond Interest Fund	.04 cents
Bond Redemption Fund	.05 cents

SECTION III.

This Ordinance shall take effect and be in full force from and after its approval.

In Council, Oakland, Cal., Oct. 22nd, 1896.

Passed to print by the following vote:

Ayes—Messrs. Bassett, Brosnahan, Buckland, Dow, Heitmann, Manuel, Marshall, Towle, Watkinson and President Mott—10.

Noes—Mr. Kaufman—1.

Absent—None.

Attest: J. W. TOMPKINS, City Clerk.

Oakland, Oct. 24th, 1896.

Notice of Street Work.—Notice is hereby given, that on the 19th day of October, A. D. 1896, the City Council of the City of Oakland passed Resolution of Intention No. 22,548, to order the following street work to be done, viz:

That College avenue in said city, from the sewer in Broadway to the center line of Academy place produced southerly, be sewered with an 8-inch vitrified iron stone pipe sewer, and that 4 Y branches of 6-inch opening be constructed thereon; also that a brick manhole be constructed thereon at each of the following points: at the sewer in Broadway and at the center line of Academy place produced.

For further particulars, reference is hereby made to said Resolution and specifications for street work on file in the office of the City Clerk of the City of Oakland. This notice shall be published for six days in the Oakland Tribune, being the newspaper designated by said City Council for such publication.

Oakland, October 28th, 1896.

M. K. MULLER,
Superintendent of Streets of the City of Oakland.

Notice of Street Work.—Notice is hereby given, that on the 19th day of October, A. D. 1896, the City Council of the City of Oakland passed Resolution of Intention No. 22,549, to order the following street work to be done, viz:

That Thirty-second street in said city, from the western line of Grove street to the eastern line of West street, be graded, curbed with wood and macadamized with class "C" macadam; and that gutters thereon be constructed three feet in width of broken rock and grouted; also that all manhole covers be brought to grade.

For further particulars, reference is hereby made to said Resolution and specifications for street work on file in the office of the City Clerk of the City of Oakland. This notice shall be published for six days in the Oakland Tribune, being the newspaper designated by said City Council for such publication.

Oakland, October 28th, 1896.

M. K. MULLER,
Superintendent of Streets of the City of Oakland.

"The shortest business route is direct from manufacturer to consumer."

We manufacture Keller's shirts for consumers—not for dealers.

"Keller's" means a better cut—better fit—better material—better wear than "dealer's" shirts have. That's why they outwear dealer's shirts.

It's really cheaper to buy Keller's shirts than any other kind.

M. J. KELLER COMPANY

Well Paid . . White Labor. 1105 to 1109 Broadway, Oakland.

LOTS OF GOOD APPLES.

A Phenomenal Winter Crop in the Eastern States.

In the Central West States, Though, 'Tis a Little Short.

By Associated Press to The Tribune.

NEW YORK, Oct. 29.—Throughout the States of chief commercial production, including New England and New York, the crop of winter apples is large, according to the special report of "the New England Homestead," which places the aggregate yield at a shade under 59,000,000 barrels for all of the United States, against 60,000,000 barrels in 1895 and 57,000,000 barrels two years ago.

This authority says that the crop in New England, New York, Michigan and parts of a few other States is phenomenal.

New England and New York have over 16,000,000 barrels, against little more than 7,000,000 a year ago, while Michigan is harvesting the greatest crop of fine fruit ever secured in that State.

The report covering the Central West, however, shows that in many instances the crop is insufficient to supply home requirements.

The Canada crop is among the largest on record.

Exports from the Atlantic Coast are already over 1,000,000, a third more than all of last season, and the foreign markets have a capacity for absorbing further vast quantities before spring.

HOUSEHOLD ECONOMICS.

The Annual Session in Progress at the Milwaukee Athenaeum.

By Associated Press to The Tribune.

MILWAUKEE, Oct. 29.—Mrs. Elizabeth B. Harbert of Evanston, Ill., president of the National Household Economic Association, called to order the fourth annual meeting of that body at the Athenaeum yesterday. Addresses were made by Mrs. Harbert, Mrs. Geo. H. Noyes of Milwaukee, Mrs. Estelle H. Merrill of Boston.

At the afternoon session, the election of officers resulted as follows: President, Dr. Mary Green Charlotte, Michigan; vice president, Mrs. Sarah Gainey, Chicago; honorary vice president, Mrs. John Wilkinson, Chicago; recording secretary, Mrs. Marguerite Phillips, Charlotte, Mich.; treasurer, Mrs. Ellen F. Marsh, Chicago.

The election of corresponding secretary was deferred until the board meeting. The meeting closed with the night session.

DROPPED OUT OF SIGHT.

A Visiting Coloradan Suddenly Disappears in Chicago.

By Associated Press to The Tribune.

CHICAGO, Oct. 29.—Chas. Struve of No. 501 Racine avenue has reported to the Sheffield avenue police station that August Drum, a friend from Denver, Col., who had been visiting at his home, has disappeared and he wished assistance in searching for him.

The man, he says, is the agent for a Western brewery.

He left Struve's home Wednesday morning, and the latter says he had considerable money in his possession at that time. Drum is 40 years old.

Water Front Notes

The Cleone is in with 300,000 feet of redwood for the Humboldt Company.

The steamer Moro came in yesterday with a deck cargo of lumber and 100 tons of coal in her hold.

The schooner Eclipse sailed from the Webster street wharf this morning, and the steamer Excelsior will depart today.

Gone for Whipple.

Constable Gloze left yesterday for Fresno, to bring to Oakland H. W. Whipple, the absconding treasurer of the Elmhurst lodge of Odd Fellows.

The Coonradt Case.

J. A. Coonradt has been appointed guardian of the estate and person of Mrs. Virginia Coonradt, who wanted to marry Eugene Beauharnais.

Keep up hope. There are thousands of cases where recovery from Consumption has been complete. Plenty of fresh air and a well-nourished body will check the progress of the disease. Nutritious foods are well in their way, but the best food of all is Cod-liver Oil. When partly digested, as in Scott's Emulsion, it does not disturb the stomach and the body secures the whole benefit of the amount taken. If you want to read more about it let us send you a book.

SCOTT & BOWNE, New York.

FRATERNAL NEWS

Electioneering Disturbing the Business of the Lodges.

SOME SOCIAL SESSIONS.

Bad Weather Stops the Work on the Decoto Home.

GOSSIP OF THE SOCIETIES.

Healthy Financial Conditions in the Local Bodies.

The past week has been one of the most lively ever experienced in this section in a political campaign. For that reason, there has been an interference with lodge business equal to that which obtains during the summer months.

It is not expected that there will be a material difference in this regard until the excitement growing out of the settlement of the Presidential contest has been allayed. The most interesting events, however, which have occurred in the fraternal world during the past week will be found recorded below.

Red Men.

The monthly social session of Tecumseh Tribe No. 62, I. O. R. M., of this city, was held at the wigwam of the tribe in Grand Army Hall last Monday evening.

The change in meeting night from Friday to Monday evening has brought the tribe meeting on the night on which the degree of Pocahontas meets. For that reason, it is believed another night will be selected.

The social feature was a drawing card, as the attendance of visiting brothers showed, that all the local tribes, as well as visitors from San Francisco, Alameda and Stockton, were present.

The speeches made after the spread and while the cigars were being discussed indicated enthusiasm in the work and a hopeful growth of the order.

POTTOWATOMIE TRIBE

Pottowatomie Tribe No. 84, I. O. R. M., of Haywards, has changed its night of meeting from Monday to Friday for the accommodation of brothers of the tribe who are also members of other fraternal societies.

Degrees will be conferred at the meeting tomorrow evening.

Young Men's Institute.

At the last regular meeting of American Council No. 8, Y. M. I., five candidates were inititiated. Others are to follow.

At the next meeting of Oakland Council No. 6, the "rights" are to have the floor under the command of Brother Brown. The "lefts" have begun the race by scoring seventy-two points.

A conference of committees appointed by the councils around the bay is to be held shortly to determine upon the best plan for observing Institute Day which is to be held on Washington's Birthday.

NEEDY APPLICANTS

The Employment Committee held a meeting October 20th to devise ways and means to procure employment for deserving applicants and decided, as a preliminary, to introduce a system of registration for seekers of employment and for employers in want of help.

THE BALL.

The ball of Oakland Council No. 6, took place last evening at Masonic Hall and was a grand success.

Grand Orient.

Tomorrow night, Alameda, Council No. 1, Order of the Grand Orient, will meet at Pythian Castle. Several pilgrims will be present to receive Oriental honors.

Alameda Council is rapidly increasing its membership. Applications are being received at every session. None but members of the Order of Knights of Pythias are eligible to membership in the Council.

Woodmen of the World.

It has been a long time since Odd Fellows' Hall in Haywards contained so many people as it did Friday evening, the occasion being the entertainment given by Cypress Camp, W. of W. It was gratifying to the choppers to see so much interest taken in the affair. The Woodmen have an established reputation for giving pleasant and successful entertainments, and, when an entertainment is announced it is looked forward to with general delight.

Promptly at 8 o'clock Past Consul McDonnell, who was master of ceremonies, announced that the first thing on the programme was the chorus of "Come to the Forest of Woodcraft," which was heartily given. The next number was "Chimes" by the camp's quartette, Messrs. Dean, Welsh, Browning and Russell, who made a decided hit with the audience.

Miss Agnes Ramage rendered a piano solo in good style and then Elmer Welsh entertained the audience with a comic song entitled "Girl Wanted," and for an encore gave "A Job Lot," capturing the house with both numbers.

Miss Alice McDonnell recited "The Flower of Liberty" in a very satisfactory manner.

Fred J. Russell delivered a short, happy address on Woodcraft.

Earl Champney recited "Little Jim," and did well. This was followed by "Whippoorwill," after which Miss Annie Gray gave a piano solo.

A vocal solo, "Perfumes of the Orient," by Mrs. E. Hathaway, was well given and appreciatively received.

AT CENTERVILLE.

The Woodmen at Haywards are preparing for a grand increase meeting to be held at Centerville on Friday evening, November 13th. It is the intention to have the camps of Oakland, Alameda, Berkeley, San Leandro, San Lorenzo, Hayward, Danville, Pleasanton and Livermore assist the Centerville Camp and the affair will be the biggest thing of the kind ever held in the county. Hayward will be the point from which the camps will start in a body. It is thought enthusiasm enough will be aroused among available material to increase the membership of the Centerville camp 25 per cent and to start the ball rolling for a camp at Newark.

Masonic.

Work upon the new Masonic Home at Decoto has been suspended for the winter. Contractor Stone has finished most of the grading and left things in a pretty good shape to stand the heavy rains. Work will be resumed as soon as the rainy season is over and a large force of workmen will then be placed on the job.

LIVE OAK LODGE.

The third degree will be conferred in Live Oak lodge No. 61, F. & A. M., tomorrow night.

COLORED MASONIC CONGRESS.

Several of the United Supreme Councils, thirty-third degree, A. A. S. Rite, in various parts of the world, have called an International Masonic Congress of the regular and legitimate Supreme Councils of the thirty-third degree of the world, to meet in Paris, France, the first Monday in June, 1900, for the purpose of having a better understanding and a closer union among all the regular and lawful grand bodies. This movement was started by the Supreme Council of Russia, and the same has been endorsed by a number of other Supreme Councils. The following prominent colored Scottish Rite Masons have been invited as the representatives of the colored Scottish Rite Masons of the United States:

Richard T. Greener, New York; John Jones, Chicago, James Hill, Jackson, Miss., Charles W. Newton, Jacksonville, Ill., Rev. Peter Lacus, Washington, D. C.; R. J. Fletcher, Sacramento, Cal.; D. F. Seville, Washington, D. C.

Knights of Pythias.

Oakland lodge No. 103 at its session of October 23d received one application for membership, which was filed and referred to a committee of investigation, after which the Page rank in a very impressive manner, was conferred on Stranger Carlson. Many visitors were present, Rising Star lodge No. 15 being largely represented.

Under the head of "Good of the Order" several members addressed the lodge on the progress of Pythianism in this jurisdiction, after which a recess being taken, Brother B. D. Gans, the efficient captain of the third rank team, instructed its members in a new and unique drill, an innovation of his own.

Tomorrow night Page Carlson will be proved in the Esquire rank. A large attendance is expected.

Grand Army of the Republic.

Lyon Post No. 8 mustered two new candidates at its last meeting.

Post Commanders King, Woodward and Colquhoun and Comrades Naismith and McFeeley were appointed a social committee.

It was decided to have a members' camp fire on Tuesday evening, December 29th, and the social committee was given full power to act.

Commander Norton detailed Comrade H. L. Longfellow to read a paper at the next meeting, November 3d, on reminiscences in the navy during the war.

Department Commander T. C. Mastellar will start on his annual inspection of posts throughout the department early in November.

The annual election for officers in the various posts will take place in December, beginning with the first meeting in the month.

Union Fraternal League.

Oakland Assembly No. 66, U. F. L., has been organized with a charter list of upward of seventy members.

The officers are A. E. Egleston, speaker; J. L. Cherry, ex-speaker, E. H. Winslow, vice-speaker, Mrs. J. L. Cherry, chaplain, Miss Rowena E. Dunham, clerk, J. A. Colquhoun, treasurer, Isaac Goldwater, sergeant-at-arms; James C. Colquhoun, door keeper, Dr. Geo. H. Derrick and Dr. J. J. Caldwell, medical examiners. The assembly was organized by G. L. Matney, general organizer for California.

Knights and Ladies of Honor.

An interesting meeting was held by Oakland lodge No. 935 Monday. Grand Vice Protector Mrs. Conrad was present and made a stirring address.

Mrs. Conrad is a member of Tuolumne lodge in Sonora, and is sojourning in Oakland.

Remarks were made by Past Protector J. B. Carrington, Vice-Protector Meckfessel, Secretary Mrs. Cummings, Guide Greenebaum, Protector Colquhoun and others.

The question of securing a hall up town was again discussed and the general sentiment was in favor of the project.

There is some talk of the Oakland and Berkeley lodges consolidating.

Foresters of America.

At the next meeting of the Executive Committee the question of the proposed ostracism of physicians who belong to fraternal organizations will be taken up and discussed.

Jr. O. U. A. M.

The union meeting of the Alameda County councils, Junior Order U. A. M., under the auspices of the county union committee, will be held in the hall of John A. Logan Council, East Oakland, October 30th. The following councils will participate: General Custer No. 22, and Henry Clay No. 34 of Oakland, James Monroe No. 24, Alameda, Paul Revere No. 28, Berkeley, Elmhurst No. 37, Elmhurst, John A. Logan No. 31, East Oakland. Councilor F. D. Dolbier of Logan Council will preside. State Councilor Schaertzer and State Secretary George E. Terry will deliver addresses.

Catholic Ladies' Aid Society.

On account of the bad weather last Monday evening the C. L. A. S. postponed the election of officers till next Monday evening, November 2d.

United Workmen.

Last Thursday evening there was only standing room in A. O. U. W. Hall, 1169 Broadway, the occasion being the meeting of Pacific Lodge No. 7, at which it was announced that a number of young men would be initiated by the drill team of the lodge.

Among those present were Past Grand Masters Adams, Danforth and Ward, Grand Recorder Hirshberg and Deputy Grand Master Workman Poland, who acted as master of the team.

The J. W. degree was conferred on three and the Workman degree was conferred on nine candidates. The work was given by the team in a splendid manner and reflected credit on the members as well as on J. W. Ward, the captain.

The secret work was given by Grand Lecturer Danforth and was letter perfect.

After the lodge adjourned all present sat down to refreshments.

During the evening remarks were made by Past Grand Master Adams, Grand Recorder Hirshberg, Past Grand Master Ward and others.

Seven applications for membership were received.

The Pacific lodge drill team has been invited to go to San Jose to exemplify the work and confer the degrees on a number of candidates. The date will probably be the 12th of next December.

OAK LEAF LODGE.

Oak Leaf Lodge No. 35 A. O. U. W., initiated a new member last Monday evening.

Brother McAlister performed the initiatory work in his usual able manner. Brother Hirshberg delivered the lecture. The screen work was rendered in an excellent manner. Next Monday evening two new members will take the Workman degree.

Brother Cogan made a few remarks in the course of which he congratulated the lodge on the increased attendance at meetings since the inauguration of the new system of assessment.

Remarks were made by Brothers Preston, Harris, Jordan, Davis, Colquhoun, Havens and Tharsing.

Degree of Honor.

Ivy Lodge, No. 4, Degree of Honor, A. O. U. W., had a very large attendance at its Wednesday evening meeting.

Three candidates were balloted for and elected. Several applications for membership were received and committees to investigate the same were appointed.

The resolutions compiled by the Committee on Condolence, Brother Harris, Sister Marks and Sister Sturrock, were read and unanimously adopted. They will be suitably engrossed and presented to Past Chief of Honor, Mrs. Mayon, Grand Lady of Honor of the Degree of Honor of California.

Brother Isaacs related the grand time Ivy Lodge delegation had on its visit to Minerva Lodge, Alameda, and the hearty welcome extended by the warm hearted sisters of Alameda. He gave the details of what occurred at the banquet.

Chief of Honor Mrs. Musser of Dawn of Hope Lodge No. 1 extended an invitation to all to be present next Saturday evening at the meeting of Dawn of Hope Lodge, the occasion being the visit of Grand Chief of Honor Mrs. Masters.

The committee for next Wednesday evening, "social night" was informed that only a literary and musical programme was necessary, the banquet having been postponed until Wednesday evening, November 18th on which occasion Grand Chief of Honor, Mrs. Masters, will pay the lodge an official visit.

The committee appointed to prepare the entertainment and banquet for Wednesday evening, November 18th, Sisters Ingler, Bradley, Carr, Wilkinson, Parkinson, Macdonald, Jacobsen and Preston promise something beyond the ordinary. Several candidates will also be initiated on that evening, in order to exemplify the initiatory work before the Grand Chief of Honor. By the unanimous vote of the lodge, the Recorder was instructed to extend invitations to Silver Spray Lodge of San Francisco, and also to Dawn of Hope, Minerva and Silver Star lodges of the jurisdiction.

Sister Reichman, Chairman of the new attraction committee, presented the following enjoyable programme: Song, "Thy Sentinel," by Margie Oakes; recitation, by Miss Nettie Young, Negro specialties, with banjo accompaniment, by brother Bert Lissner, which were encored to the echo, the talented brother responding by giving several selections on the autoharp.

The drill team went through several manoeuvers under the instruction of Grand Recorder Sister Poland and her lieutenant, brother Poland.

PERSONAL AND SOCIAL.

Miss Carrie H. Bradley of Fruitvale has returned from a visit to San Jose.

Mrs. M. McCoy has been visiting Miss May McCrea at Vallejo.

C. A. Brown has returned from Rumsey, Yolo County.

Mrs. Anna Lundberg and her daughter leave Saturday for Europe.

Miss Lou McDougall is visiting friends at Visalia.

J. F. Cross has returned from a pleasant trip to Auburn.

Miss Lola Brown has been visiting her parents at Suisun.

J. F. Wigginton has gone to Fresno on a business trip.

Miss Lena Raffetto of Carson City, who has been the guest of Mrs. Moresi for a week, will enter Mills Seminary to-morrow.

Miss Fannie Blair and Mrs. M. S. Blair of San Francisco will spend the month of October at Paso Robles.

Charles Holbrook, Miss F. Holbrook, H. M. Holbrook and Mrs. Samuel Knight of San Francisco are registered at Paso Robles.

Chas. P. Jones has returned from a ten days' hunting trip at the Laguna near Santa Rosa.

Mrs. E. A. Van Bergen, Mrs. S. C. Biglow of San Francisco, and Mrs. A. B. Williams of Santa Barbara, are still at Paso Robles.

Colonel Young and wife of Boston, Mr. and Mrs. Astor of New York are among those registered at Paso Robles.

Mrs. J. D. Eby has returned from the East.

R. W. Frierson has returned to Dunsmuir after a visit with Oakland friends.

The Moody Institute Quartette of Chicago will give a free sacred concert at the First Presbyterian Church Friday evening, October 30th, at half past seven o'clock. A collection will be taken for placing gospel literature and Bibles in the prisons of this country.

The second Bacon-Minetti ensemble concert will take place on Saturday next at 3 P. M. in the auditorium of the Y. M. C. A. building corner Mason and Ellis streets, San Francisco. The programme is as follows:

B. Smetana ..... "Aus Meinem Leben"
String Quartette.
R. Wagner ..... "Five Poems"
Madame Emilia Tojetti
G. Tartini ..... "Il trillo del diavolo"
Mr. G. Minetti.
A. Brahms, a major .....
Piano Quartette.

The Otten Estate.

The first and final account of William H. Knight, as special administrator of the estate of Peter Otten, deceased, shows cash received to be $4,759.85, and cash paid out, $216.75. This leaves a balance on hand of $4,543.10. The only heir to the estate, so far as known, is the natural son of deceased by a Mrs. Tschich, whose troubles with a husband and neglect of her children were aired in court some time ago, when Mrs. Lydia Prescot of the Humane Society sought to be appointed guardian of Mrs. Tschich's two minor children. When this matter was being heard, the fact was elicited that a third child of Mrs. Tschich, a baby in arms, was the son of Otten, whereupon both Mrs. Prescott and a woman in San Francisco applied to be appointed the child's guardian. The matter of guardianship is still pending.

In responding to a delegation of wage workers of Baltimore, who called upon him in the Treasury Department the other day to request him to deliver an address in that city, Secretary Carlisle said: "If there is a laboring man in the United States who really believes that the money he is now receiving for his wages is too good for him; that is, it is buying too much food, too much clothing for himself and family, or that it is paying the rent for a better house than he and his family ought to live in, it is his duty to vote for the free and unlimited coinage of silver at a ratio of 16 to 1."

SHEEP AND MEN.

A Recent Argument Answered at Once.

Linen-Mesh is a thorn in the sides of every radical haberdasher. They say: "Wool is warm and good and hygenic enough for lambs; why not for men?" We say in reply, there's a big difference between a woolen shirt and the wool the way the lamb wears it. The shirt is closely woven and the first varnish of pespiration makes it almost air tight. The woolen hair on the lamb alternates with sweat pores communicating freely with the air. See the difference? Then investigate Linen-Mesh. Read Tribune day after tomorrow. Linen-Mesh in Flint's Pharmacy, 1171 Broadway. Tel. Main 156. (4.)

FURNITURE AUCTION SALES.

Friday, Oct. 30, at 10 O'clock Sharp, 630 Fourteenth St., cor. Grove, Fine Piano, Parlor, Chamber and Dining Furniture, Valuable Bulgarian, Jan and Turkish Draperies, etc, by J. L. Lyon.

I will sell the elegant parlor set, easy and recept on chairs, elegant patent Taylor bed lounge, patent rocker, bamboo chairs, tables, steamer chair, dental chair and elegant dental case, mantel clock and vases, card table, moquet rugs, engravings and paintings, a choice assortment of Bulgarian, Egyptian, Turkish, Japanese, palace old time draperies, ancient Japanese swords, cimitar, chamber and dining room furniture, hat rack and fine kitchen range, etc., also one costly lounging robe. Note.—As Mrs. Carrington sails for Siam, everything must be sold.

J. L. LYON, Auctioneer.

ALSO

At 1 O'clock P. M., on the Premises, 178 6th St., Cor. Jackson, the Fine Parlor, Diningroom and Chamber Furniture, by J. L. Lyon.

I will sell, per order of Mrs. Horrett, the fine sofas, easy and reception chairs, patent rockers, one fine rosewood ettagere, lace curtains, paintings and engravings, elegant walnut sideboard, extension table and chairs, one English breakfast table, china crockery, glass and plated ware, velvet and Brusse's carpets, chamber suits, hanging lamp, center table, fine range and many other articles too numerous to mention.

J. L. LYON, Auctioneer.

CHATTEL MORTGAGE AUCTION.

Of Household Furniture, Carpets, etc., on Friday, Oct. 30th, 1896, at 10 O'clock A. M., at Storerooms No. 918 Broadway, Oakland.

By order of A. Keyser, to foreclose a chattel mortgage lien, I shall sell for cash to the highest bidder four bedroom suits in oak and cherry, almost new, four wool mattresses, wire mattresses, oak dining table and chairs, fine No. 7 Universal range, parlor chairs, crockery, tapestry and ingrain carpets, kitchen utensils, kitchen table, etc., etc. Goods are clean and nearly new.

Terms cash. Sale peremptory.

M. MARCUSE, Auctioneer.

FINE DRESSMAKING.

Fit and satisfaction guaranteed. Mrs. L. Eaton, late of San Francisco, has located in rooms 4 and 5, Abrahamson Building, Thirteenth and Washington. Reasonable prices.

MOVED WELL AND PROMPTLY

Expressmen often are careless and clumsy in handling furniture. It is a big satisfaction to have your work done well, that is, done safely and promptly. The People's Express Company is the safest, swiftest agency for this work. Uniform prices, fair to everybody. Telephone us when you need our services. Office, corner Ninth and Broadway.

UP-TO-DATE PHOTOGRAPHY.

Nearly every one knows that Oakland is a leading city for fine photographs, but possibly there are a few people that still go to San Francisco for their pictures. Perhaps it would be interesting for them to know that many people of San Francisco find it to their advantage to have their photographs made by F. A. Webster of 1069 Broadway, Oakland.

A TRIMMED HAT SALE.

A trimmed hat sale is on at Lem Williams' these days, and the ladies have 200 hats to select from. A trip to 1003 Washington tonight will be a money saver.

FURNISHING.

Honest wines and pure whiskies is our business. To demonstrate that the public appreciates unadulterated liquors is an object of ours. Our clarets are unexcelled. We have them for all prices, and no poor grades. N. W. cor. Washington and 13th Sts., Oakland. Jos. Boquet.

RUGS FROM RAGS.

Beautiful fluff rugs made from worn-out carpet. Taken and delivered. California Rug Manufactory, 572 San Pablo avenue.

WE SHINE FOR ALL.

The "Sun" Laundry shines and cleans shirts for all. Telephone Red 55 for our service. It's clean and quick. 764 Seventh.

Bracing, Cool Drink

Of Fredericksburg Bottled Lager or John Wieland's Extra Pale is the best tonic. Order of your dealer. If he does not keep them, telephone us, and we will deliver them to your residence regularly. Deliveries all over the county. Oakland Bottling Company, telephone 222, 1417-1421 Broadway.

Bay City Flour is pure.

CASTORIA.

The fac-simile signature of Chas. H. Fletcher is on every wrapper.

FAILING MANHOOD

General and Nervous Debility.

Weakness of Body and Mind, Effects of Errors or Excesses in Old or Young. Robust, Noble Manhood fully Restored. How to Enlarge and Strengthen Weak, Undeveloped Portions of Body. Absolutely unfailing Home Treatment.—Benefits in a day. Men testify from 50 States and Foreign Countries. Send for Descriptive Book, explanation and proofs, mailed (sealed) free.

ERIE MEDICAL CO., Buffalo, N. Y.

GAIL BORDEN EAGLE Brand CONDENSED MILK. Has No Equal SOLD EVERYWHERE

Crazy Music

Let us explain: The action of a Piano corresponds to the brain of a man—one mental weakness makes a lunatic. One defect in the ACTION makes a cracked, crazy piano. There are places for lunatics. Crazy pianos are mostly in second-hand stores. Look out for them. They cost nearly as much as a new one we sell for $200.

Clark-Wise & Co.

1108 BROADWAY

OUR WRINGERS DO THE WORK

Do it well. Do it easily. Do it noiselessly. Some for $1.75 (warranted) big ones for as much as $10. Send for particulars. Letters gladly answered.

MEESE'S

1009-1011 WASHINGTON STREET

Makers of Baskets. Under Grellis Hotel

WARNING

—TO—

SUPPORTERS OF

BRYAN AND SILVER.

Avoid the Mistake of Voting for the Electors Headed:

"National Democratic Party Electors"

The name of one Clay W. Taylor appears in this group. These Electors represent BOLTING DEMOCRATS who are for the SINGLE GOLD STANDARD and AGAINST SILVER, and a vote for this movement is in effect a vote for McKINLEY.

Vote for Either of These Groups, BUT NOT FOR BOTH.

Democrat Electors:	People's Party Electors:
1. J. W. Martin,	19. J. V. Webster,
2. Jo Hamilton,	20. Daniel McKay,
3. S. I. Allard,	21. J. W. Martin,
4. C. W. Thresher,	22. S. I. Allard,
5. William Craig,	23. Jo Hamilton,
6. D. T. Fowler,	24. D. T. Fowler,
7. M. R. Merritt,	25. William Craig,
8. J. V. Webster,	26. M. R. Merritt,
9. Daniel McKay,	27. C. W. Thresher.

These Electors are the SAME individuals and are the ONLY BRYAN ELECTORS.

Vote for these Electors but ONCE, under ONE party heading ONLY.

Owing to a change in the Law, you are required to stamp opposite EACH of the NINE Electors voted for.

CONGRESSIONAL UNION NOMINEES.

1st District ..... F. A. CUTLER
2d District ..... BARRON DE VIRIEU
3d District ..... WARREN R. ENGLISH
No. 67, 4th District .. JAMES G. MAGUIRE
S. F., No. 68, 5th District .... A. B. KINNE
6th District ..... C. A. BARLOW
7th District ..... C. H. CASTLE

California Silver Campaign Committee, BALDWIN HOTEL.

$150 Cash

—AND—

$30 PER MONTH, Including Interest, Will Buy a NEW MODERN HOUSE,

Containing

7 Rooms and Bath,

SITUATED ON

Central Ave., Alameda

In a Choice Residence Section

LOT 30x125

William J. Dingee, 460-462 Eighth Street, OAKLAND.

The Louvre's Mid-day Lunch for business men and ladies is a popular feature of the house. Try it today.

N. P. Jensen, Prop. The New Louvre 14th and Broadway

Page's Hotel

At the Terminus of the San Pablo Cable Road.

Music Room. Plain and Fancy Drinks Strictly First-Class. Cold Lunches Served.

Special Accommodations for Bicyclists.

J. M. PAGE, Prop.